Our "RITZMAR" Piano
With Overstrung Scale and Underdamper, Tape Check Action, Solid Mahogany Case.
Height 4 ft. 2in. Length 5ft. Has a marvellous Tone and Touch. At 72 Guineas its excellence is apparent from the first note played. Call and hear it.
PIGOTT
& CO., LTD.,
DUBLIN,
CORK. LIMERICK.

SPECIAL EXTRA

The Irish Times.

PRICE TWOPENCE. DUBLIN, WEDNESDAY, OCTOBER 5, 1927. VOL. LXIX. NO. 21,985.

MULLERITE HIGH VELOCITY CARTRIDGES
The fastest cartridge on the market. Speed, 1,120 feet per sec.
Prices—16/-, 12/6.
T. HENSHAW & CO., Ltd.
CHRISTCHURCH PLACE, DUBLIN.

THE FAVOURITE SOAP
THE IDEAL HOUSEHOLD SOAP FOR ALL PURPOSES.
MADE BY
DIXON & CO.,
DUBLIN.

Births, Marriages, and Deaths (which in all cases must be authenticated), 3 lines, 20 words, 2/6; each additional line of 7 words, 8d.

Irish Times 'Phone Numbers.—Dublin 6056 and 8057; Belfast—1787; London—Central 4350. Belfast Office—139 Royal Avenue. London Office—89 Fleet Street.

BIRTHS.

SEALE—September 30, 1927, at Ballycuddy, Johnstown, County Kilkenny, to Mr. and Mrs. Theo Seale, a daughter.

UTLEY—September 20, 1927, at Holywell Close, Penkridge, Cheshire, to Ethel, wife of E. Gordon Utley, a daughter.

YATES—September 25, 1927, at Grangemellon House, Mitchelstown, to Netta, wife of Thomas Jackson Yates, a son.

MARRIAGES.

MOORE and DUNN—October 3, 1927, at the Church of St. John in the Wilderness, Naini Tal, India, Captain Francis Malcolm Moore, 2/12 Frontier Force, only son of Mr. and Mrs. David F. Moore, of 11 Allesbury road, Dublin, to Marian Helen, elder daughter of Colonel Cuthbert Lindsay Dunn, I.M.S., and Mrs. Dunn, Waverley Quarters, Naini Tal.

PERRIN and HILL-O'BRIEN—September 2, 1927, at the Parish Church, Rathfarnham, by the Rev. H. C. Hodges, Rector of Holy Trinity Church, Rathmines, assisted by Rev. E. G. Sullivan, Rector of the Parish, John Henry, only son of John J. Perrin, Esq., and the late Mrs. Perrin, Dunville avenue, Rathmines, to Elsie Nora, youngest daughter of the late Edward J. and Mrs. Hill-O'Brien, 2 Manders terrace, Ranelagh road, and grand-daughter of the late Hon. Lydia McChinond, and great-grand-daughter of the late Lord Abraham Hill, Ballygawley, County Tyrone.

WILLIAMS and DICKSON—September 28, 1927, at Merrion Hall, Lower Merrion street, Dublin, by Mr. William T. Biller, Richard, son of Willis Creighton Williams, 38 Grosvenor square, Rathmines, to Vera Antoinette, daughter of the late Joseph E. Dickson and Mrs. E. E. Dickson, Carisbrook House, Pembroke road.

DEATHS.

ANNOUNCEMENTS received late for insertion in this column will be found on Page 6.

CAREW—Monday night, October 3, 1927, at a Nursing Home in London, Gerald Shepland, fifth Baron Carew, aged 67.

CONROY—September 28, 1927, at a Dublin Hospital, Margaret J. D'Arcy, eldest daughter of the late John and Margaret D'Arcy Conroy, of Ballycourse, County Galway. Interment at Mount Jerome Cemetery.

CONSIDINE—August 29, 1927, at Waterval, Rangitis, Potgietersrust, S. Africa, Carmen, beloved wife of Percy Considine, R.I.P.

COURTNEY—October 3, 1927, Margaret, eldest daughter of the late Henry Knox Courtney, of this city. Funeral private.

DOYLE—At his residence, Ballinacor, Tinahely, John Doyle. Deeply regretted by his sorrowing sisters, brothers, nieces, and nephews. R.I.P. Office and High Mass at Killavancy to-morrow (Thursday) morning, 6th inst. Funeral immediately afterwards.

DUNN—October 3, 1927, at 7 St. James's terrace, Glasnevin, Margaret, widow of Patrick Dunn. R.I.P. Funeral private.

HAROLD—October 4, 1927, at his residence, 6 Eaton place, Monkstown, Joseph Owen Harold, aged 88. Deeply regretted by his wife and family. R.I.P. Funeral private.

MURDOCK—October 4, 1927, at her residence, 249 York street, Belfast, Mary M., relict of the late Joseph J. Murdock, "Ochre House," Forkhill. Funeral to family burying ground, Forkhill, at 12 noon to-morrow (Thursday), by motor, passing through Newry about 2 o'clock.

ROBINS—October 3, 1927, at Lake House, Monte, Julia, widow of the late Laurence Dalton Robins. Sacred Heart of Jesus, have mercy on her. R.I.P. Requiem Mass at 10.30 this (Wednesday) morning, 5th inst., at St. Patrick's, Monte. Funeral same day to Clara Monastery at 2 o'clock. No flowers, by request.

SHORTT—September 30, 1927, at Mandalay Hospital, of enteric, John Stanford (Stannie), only son of the late Jonathan Shortt, Dublin, aged 27 years.

ACKNOWLEDGMENT.

Mr. W. H. Taylor, 13 Ashfield avenue, wishes to return sincere thanks to his friends who so kindly sent messages of sympathy on the occasion of his recent sad bereavement. He trusts they will accept this as a grateful acknowledgment.

IN MEMORIAM.

COLE—In ever-loving memory of dear John Jack, who died 5th October, 1923, dearly-beloved youngest son of Mr. and Mrs. William Cole, Ballybar, Carlow. Ever remembered by his loving parents, sisters, and brothers.
He shall sleep, but not for ever,
There will be a glorious dawn;
We shall meet to part, no never,
On the Resurrection Morn.

TAYLOR—In sad and loving memory of our dear son, Norman (Normey), who departed this life 4th October, 1920; also Annie, Ethel, and Baby. "For ever with the Lord."

NICHOLS'
"Phone—61276. "Phone—61276.
FUNERAL AND CARRIAGE ESTABLISHMENT.
Lombard street (Westland Row), Coffins, Hearses, and every Requisite. Economy and Punctuality.

FUNERAL REQUISITES OF EVERY DESCRIPTION.
WALLER,
DENZILLE STREET (Re-named Fenian Street), MERRION SQUARE.
SALOON MOTOR HEARSES.
PRIVATE MORTUARY.
'Phone—61275. Wires—"Undertaker, Dublin."

MILLER AND CO. BRAY
FUNERAL DIRECTORS, Superior Motor Hearses.
'Phone—Bray, 117. Wires—"Collier, Bray."

FARRELL'S
FUNERAL AND CARRIAGE ESTABLISHMENT.
SALOON MOTOR HEARSES.
No Agents or Branch Offices. ONLY ADDRESS: 66 MARLBOROUGH STREET, Dublin. Phone: 712

EDUCATION.
BRENTWOOD, SOUTHPORT. SENR. SCHOOL, On Public School Lines. (Girls from 13.)
Approved by the Board of Education.
Headmistress—Miss Hogben, M.A., Dublin, Scholar Girton College, Cambridge.
Preparation for the Universities.
Training in all Domestic Subjects.
Preparation for L.R.A.M. in Music.
Complete Secretarial Course (Oakworth College).
Exceptional Physical Training Games Record.
Special attention to backward and delicate girls.
HARROGATE—Ashville College Boarding School, Recognised by the B. of E. Graduate Staff. Entrance and Leaving Scholarships Headmaster—Mr. J. T. Lancaster, B.A. (Lond.), M. Litt. (Cantab).
SCHOOLS FOR BOYS & GIRLS.
TUTORS FOR ALL EXAMS
Messrs. I. and J. Paton, having an up-to-date knowledge of the best Schools and Tutors in the United Kingdom and on the Continent, will be pleased to aid parents by sending (free of charge) prospectuses and trustworthy information.
The age of the pupil, district preferred, and rough idea of fees should be given.
J. and J. PATON, EDUCATIONAL AGENTS, 143 CANNON STREET, LONDON, E.C. 4.

COALS.
WALLACE BROS., LTD.
CITY COAL PRICES.

	Ton.
BEST ORREL	45/-
BEST WIGAN	42/-
BEST KITCHEN	39/-
KITCHEN COAL	36/-
JEWEL COAL	33/-

All Coals screened and free from Slack. Delivered within Old City Boundary.
2/- PER TON DISCOUNT FOR CASH WITH ORDER.
Small extra charge on deliveries outside city and on quantities less than one ton.
ANTHRACITE BEANS AND COKE.
23 WESTMORELAND STREET.

TEDCASTLE,
McCORMICK & CO., LTD.,
SPECIALISTS IN COAL.
All descriptions for HOUSEHOLD and INDUSTRIAL use.
Deliveries at Shortest Notice.
Lowest Possible Prices.
13 Pearse St., and 7 D'Olier St., } DUBLIN
Telegrams—"Tedcastle, Dublin." Telephone: 1063 (6 lines)
Depots at DUN LAOGHAIRE, WATERFORD, CORK, LIMERICK, Etc.

NEW HAT CATALOGUE
FREE FROM
McKECHNIE'S
HAT RENOVATORS.
134 STEPHEN'S GREEN AND 78 AUNGIER ST., DUBLIN

MISCELLANEOUS.

INFORMATION WANTED.

CAIRNDUFF—If John Cairnduff (son of Andrew Cairnduff) and his Sister (Christian and/or married name unknown), who were last heard of by their relatives in Scotland as being in Dublin, will communicate with Scott, Craig & Brown, Solicitors, 174 West George street, Glasgow, they will hear of something to their advantage.

WILL ANY PERSON, having the custody of Documents belonging to the late Alexander W. Henderson, of Ferenark, Ballytore, County Kildare, please communicate with HENRY K. TOOMEY, Solicitor, Emily square, ATHY.

"TAMILEK," the Tea for Flavour. Packed in ¼, ½, and 1lb Packets. Ask for it.

TRAVELLER REQUIRED by Old-Established Wholesale Tea and Wine House for Dublin and District; salary and expenses—M 930, this office.

JOHN C. PARKES and Sons, Ltd., Coombe, Dublin. CYCLES, CYCLE AND MOTOR ACCESSORIES. MOTOR OILS.

CHINA and Japan—The "Irish Times" Map, 22" x 18" in Colours, now on Sale, price 6d. post free 8d., from the "Irish Times" Offices and Messrs. Reeves and Son's Bookstalls.

SILVER Wanted, £10 per oz. paid for Antique Silver; also required Oil Paintings, Coloured Prints, Old Walnut Furniture, China Dessert Services, Waterford Glass, and other interesting property. The above is required for American Collector.—M 745, this office.

BROOKS, THOMAS AND CO., LTD., DUBLIN. BAR IRON, TYRE IRON, HORSE SHOE IRON. ALL SIZES STOCKED. LOWEST PRICES.

ADVERTISERS are specially requested to see that Copy for Advertisements in the Saturday issue of the "Irish Times" is sent to this Office at least two days before date of publication.
THE MANAGER.

FURNITURE AUCTIONS CONDUCTED—James H. North and Co., Auctioneers, Grafton street. Established 1829.

ANNE LYNCH'S TEAS.

SUPERFLUOUS HAIR—FREE OFFER—You can have (1) a Booklet that tells you frankly all that is known about this trouble; (2) a private consultation without fee; and (3) five hairs removed free gratis. Write for the Booklet and make an appointment.—Mrs. Pomeroy, Ltd., 67 Grafton street, Dublin.

STAINLESS KNIVES, unequalled quality, keep sharp.—Booth Bros., Dublin.

CIGARETTES—Buy direct from the Maker and get them Fresh: Virginia Cigarettes, 3/6 per oz. (25 to the ounce), 6/- per lb., post free; Turkish Cigarettes, 1/9 per oz. (20 to the ounce), 7/- per lb., post free.—P. J. Courtney, 28 Upper George's street, Kingstown.

KILTERAGH MANSIONS.

TO LET—House, 4 bedrooms, 2 sitting, Kitchen, bath, out-offices, etc. Constant supply hot water day and night. Central Heating. November to May. Free garage. Use of pleasure grounds, which include tennis courts, etc., and are kept in order by Estate.
Apply to:
R. L. VINCENT,
"Cloughran,"
Gordon Avenue, Foxrock.
Tel. Foxrock 69.
Houses also for Sale and to Let on Kilteragh Estate. May be seen daily. Apply to above for particulars.

VALUATIONS OF FURNITURE, HOUSE Property, etc., made for Probate and all purposes. James H. North and Co., Valuers, Grafton street.

"THE DANGEROUS GAME"—Arthur Applin's Great Serial. New readers begin to-day in the "WEEKLY IRISH TIMES." Price Twopence.

PRETTY WALL PAPERS.
All the Best Designs and Newest Colourings. Patterns by post, or from your Decorator.
DOCKRELL Limited, Dublin.

LIMERICK—Advertisements for the "Irish Times" can be handed in at Hurley's Newsagency, Satchfield street, Limerick.

CROSS-WORD PUZZLES — Cash Prizes are offered for Solutions in the "WEEKLY IRISH TIMES" To-day. Price Twopence.

TULLAMORE—The "Irish Times," the "Weekly Irish Times," and the "Irish Field" can be had immediately after the arrival of the trains, from Mr. M. F. Gorry, Harbour street.

DON'T CARRY A SHABBY UMBRELLA. Send it to us for Repair or Re-Covering. You will find our workmanship perfect in every detail and finish, and our charges moderate. No annoying delays—We keep our promises.—FRAS. SMYTH & SON, Umbrella Manufacturers—Only Address, 75 Grafton street, Dublin.

"VIAVI HYGIENE," by Dr. Hartland Law, M.D. (6/- post free). It is a plea for Intelligent, Competent and Healthy Womanhood; for Children Well Born; for Domestic Happiness; for Strength and Purity of the Race.
Illustrated Lecture to Ladies given every Wednesday at VIAVI ROOMS, 16 Lower O'Connell street, at 3 o'clock sharp.

A SENSITIVE RECEPTION COIL — See the Wireless Page of the "WEEKLY IRISH TIMES" To-day. Price Twopence.

BLINDS, CREAM and ECRU, FROM 5/9 EACH.
DOCKRELL, LIMITED, DUBLIN.

REPAIRS to Ranges, Grates, Stoves, Kitchen Utensils; Plumbing Work; estimates free.—HENSHAW and CO., LTD., Christ Church Place.

CARSON'S "VITROLITE."—The Paint for Greenhouses and outside work.—CARSON'S, 22 Bachelor's Walk, Dublin.

YOUR CHARACTER TOLD FROM YOUR HANDWRITING by an Expert. See the "WEEKLY IRISH TIMES" To-day. Price Twopence.

ST. PATRICK'S HOSPITAL, DUBLIN

In addition to the Main Hospital in James's street, the Governors have Branch Establishments at St. Edmundsbury, Lucan, standing in a Demesne of 200 acres, and provided with every facility for the Curative Treatment of Mental Cases.
The Mansion at St. Edmundsbury has been adopted for the treatment of Ladies, and a Villa specially built to accommodate a limited number of Gentlemen.
Urgent Cases can be admitted to the Hospital on application to the Medical Superintendent.
For further particulars, Forms, etc., apply to THE REGISTRAR, St. Patrick's Hospital, James's street, Dublin.

MONEY.
CASH ACCOMMODATION BY POST FROM £30 to £5,000.
On Note of Hand alone. Without any Security. To Ladies and Gentlemen. Strictly Private. No Charge whatever made if the Loan is not granted.
Full information will be supplied gratis and post free.
APPLY BY LETTER ONLY.
SECRETARY,
THE CITY AND COUNTY PRIVATE FINANCE CO. LTD.
63 DAWSON STREET, DUBLIN.

SHIPPING.

PORTUGAL, MADEIRA, BRAZIL
S.s. ALBAN, from Liverpool, October 26.
For Fares and Accommodation apply Dept. I.T., BOOTH LINE, Cunard Building, Liverpool; or 11 Adelphi Terr., London, W.C.2.

The Famous "UDAHL" RAZORS
Manufactured from finest Razor Steel. Specially hardened and carefully ground and set. Quality of workmanship, exactness and durability cannot be excelled. At all up-to-date stores. Trade terms from JOHN O'MAHONY & CO., 16 Parnell Sq., Dublin.

THE £300 WOLSELEY Saloon has arrived. On show Grafton Motor Co., Grafton st., Dublin.

FORDSON FARM TRACTOR Complete, Delvd. Dublin. Deposit £37 (plus Insurance £4 4/-). Balance 12 monthly payments of £9 15/-. In stock.—AUTOCARS IRELAND, LTD., 19 Chatham street. Fordson Concessionaires.

SPECIAL Hire Purchase Terms Morris Cars. Sole Agents: BRITTAIN, Lincoln place, Dublin.

STANDARDS—We can now give full particulars of the entirely new 9 h.p. Standard, and can promise early deliveries.—R. W. ARCHER and CO., DUBLIN.

£32 15/- DOWN, and 12 Monthly Payments of £2 15/3 each, secure FORD Light Delivery Van. Complete, with electric light, self starter and balloon tyres.—SMITHFIELD MOTOR CO., LTD., SMITHFIELD, DUBLIN. 'Phone: 4441.

BUY YOUR SUNBEAM FROM LINCOLN AND NOLAN, LTD., Authorised Distributors for 26 Counties, 57 and 58 LOWER BAGGOT STREET, DUBLIN.

YOU NEVER SEE A SUNBEAM IN DIFFICULTIES.
Let us send you some literature.
From £615. Plus Freight.
Distributors:
LINCOLN & NOLAN, LTD.,
57 and 58 Lr. Baggot St., Dublin.
'Phone: 61943. Wires: Lincolan, Dublin.

AXMINSTER CARPETS,
12ft. x 9ft.,
£3 8s. Od.
SETTEE & TWO EASY CHAIRS,
3 pieces to match,
£29 10s. Od.
PIM BROTHERS, LTD
HOUSE FURNISHERS,
DUBLIN.

SUITABLE PIGS.

Porkers, under 4 stone	86/-	per cwt. (dead-weight)
" 4 " 5 "	87/-	" "
" 5 " 6 "	88/-	" "
" 6 " 7 "	80/-	" "
" 7 " 8 "	72/-	" "
" 8 " 9 "	68/-	" "
" 9 " 10 "	65/-	" "
Pigs 12 " 13 "	64/-	" "
" 13 " 14 "	62/-	" "
Sows	58/-	" "
	52/-	" "

DONNELLY LIMITED,
Largest Shippers of Irish Pork. DUBLIN.

SHIPPING.

ELLERMAN LINES.
HALL BUCKNALL CITY
FAST REGULAR PASSENGER SERVICES.
EGYPT, INDIA AND CEYLON.

Steamer.	Tons.	Date.	Destination.
D‖City of Hong Kong	9,678	Oct. 5	Colombo & Calcutta
City of Venice	8,304	Oct. 14	Colombo & Calcutta
City of Paris	10,902	Oct. 22	Bombay & Karachi
City of Karachi	5,573	Oct. 28	Colombo & Calcutta
Tacity of York	7,844	Nov. 2	Bombay & Karachi

D Passengers embark East Pier, Kingstown, 4 p.m.
‖ Calling Port Sudan. ¶ Call at Madras. ✱ Via Naples.
MARSEILLES TO FAR EAST AND AUSTRALIA.

City of Lahore	10,040	Nov. 5	Suez, Manila, H.
City of Calcutta	7,679	Dec. 3	Kong, Shai, Japan.

Through Tickets issued to Australia via Singapore.
LONDON TO SOUTH AFRICA.

City of Alexandria	4,712	Oct. 14	Cape Town, Algoa B.,
City of Manchester	5,556	Nov. 11	E. London, & Natal.

Sailings Subject to Cancellation Without Notice.
LONDON: 104-5 Leadenhall St., E.C. 3. Ave. 9340.
LIVERPOOL: Tower Bldg., Water St. Cent. 3840.
GLASGOW: 75 Bothwell St. Tel., Cent. 9222.

THE ROYAL MAIL & PACIFIC LINES.
PASSENGER SERVICES BETWEEN
EUROPE—BRAZIL, URUGUAY, ARGENTINA.
WEST COAST OF SOUTH AMERICA.
EUROPE—HAVANA—PANAMA CANAL.
TOURS ROUND SOUTH AMERICA.
ALL-THE-YEAR-ROUND TOURS TO BRAZIL.
Pleasure Cruises to Mediterranean, West Indies, etc., By Ocean-Cruising Steamers.
London: Royal Mail House, Moorgate, E.C. 2.
Liverpool: Gore, Water Street.
Dublin: Hewett's Travel Agency, D'Olier Street; Thomas Cook and Son Ltd., 118 Grafton Street; British and Irish Steam Packet Co., Ltd., 16 Westmoreland Street; or other Local Agents.

BIBBY LINE (1ST CLASS ONLY)
FAST TWIN-SCREW MAIL OIL-DRIVEN VESSELS SAILING FORTNIGHTLY.
MARSEILLES, EGYPT, PALESTINE, SUDAN.
CEYLON, BURMAH, and SOUTHERN INDIA.
Liverpool to Marseilles, Port Said, Colombo, and Rangoon.
BIBBY BROS. & CO., 26 Chapel Street, Liverpool, or 10-11 Mincing Lane, London, E.C. 3.

CLYDE SHIPPING CO., LTD.
TO
WATERFORD AND CORK
EVERY WEDNESDAY.
Goods and Passengers carried subject to Company's conditions of transport.
LOADING BERTH: 30/31 GEORGE'S QUAY.

AUSTRALIA.
AUSTRALIAN COMMONWEALTH LINE.
Fast Cargo and Passenger Service. One Class Only. Lowest Freights and Fare. Unsurpassed Accommodation.
For particulars, Sailings, etc., apply to London Office, AUSTRALIA HOUSE, STRAND, LONDON, W.C. 2, or 29 Donegall Quay, Belfast.

ANCHOR LINE.
LONDONDERRY TO NEW YORK.
Cameronia ..... Oct. 8 Transylvania ... Oct. 29
Caledonia ..... Oct. 22
For further particulars apply to ANCHOR LINE (Henderson Bros.), Ltd., Foyle Street, Londonderry; or Local Agents.

SEA TRIPS AND TOURS.

SOUTH AMERICA.
SOUTH and EAST AFRICA.
EGYPT. MEDITERRANEAN.
from SOUTHAMPTON, JANUARY 7, 1928,
by
EMPRESS OF FRANCE.
Oil Burner. 18,350 tons.
British Ship. British Crew.
59 Days Afloat. 51 Days Ashore.
FROM £345.
Special Arrangements for Ladies travelling alone.
For illustrated booklets, apply Cruise Dept.,
CANADIAN PACIFIC,
62-65 Charing Cross, London, S.W.1; 20 Westbourne Place, Cobh, Queenstown; or Local Agents everywhere.

COOK'S "WINTER SUNSHINE."
A Programme of TOURS TO SUNNY LANDS, CRUISES IN SUNNY SEAS, and other Arrangements at Home and Abroad Free from
THOS. COOK & SON, LTD., 118 GRAFTON STREET, DUBLIN.

REALLY GOOD TRULY GOOD
McCANN & HILL'S
NEW SEASON'S
FLAKE OATMEAL
UNIFORMLY GOOD WHOLLY GOOD
Manufactured in Drogheda of Co. Louth Oats.

NATIONAL LIBRARY 7 OCT. 1927 OF IRELAND

If you Value your Health—Choose WOLSEY PURE WOOL UNDERWEAR

Your surest safeguard against Colds and Influenza, most likely brought on by chills due to this uncertain climate of ours, is to wear Pure Wool—Wolsey All Pure Wool Underwear. It keeps the body at an equable, healthy temperature, no matter how contrary the weather may prove to be.

CLERYS

stock Wolsey Underwear in a very wide range of garments for Men, Women and Children, and we can thoroughly recommend every single garment. We know they will not shrink in the wash and we know they will give you longer and more satisfactory service.

Natural or White All-Wool Combinations
Beautiful quality "Wolsey" All-Wool Combinations, in natural or white, with V neck and short sleeves. Soft, warm, hard-wearing texture, guaranteed unshrinkable. Woman's size. Price, per garment 12/11
(Outsize, per garment, 13/11.)

Wolsey De Luxe Combinations
Best quality All Pure Wool "Wolsey" De Luxe Combinations, soft and warm, fully fashioned, V neck and short sleeves. In white or natural. Woman's size. Price, per garment 24/6
(Outsize, per garment, 25/6.)

Natural All-Wool Vests
Ladies' Natural "Wolsey" all pure wool Vests, lovely soft texture, warm and unshrinkable quality, with V neck and short sleeves. Woman's Size. Price, each... 9/11
(Outsize, each, 10/6.)
Same quality stocked in white.
Also with long sleeves, per garment, 10/6 and 11/6.

Wolsey De Luxe Vests
Best quality Wolsey de Luxe Vests, fully fashioned, extra warm winter weight, with V neck and short sleeves. In either white or natural shade. Woman's Size. Price, each... 18/11
(Outsize, each, 19/11.)
Also same quality, high neck and long sleeves, 1/- per garment extra.

Children's Pure Wool Combinations
Natural Pure Wool Combinations. One of Wolsey's best wearing numbers for Children. Warm winter weight, with high necks and short sleeves. Sizes—2, 6/6; 3, 6/11; 4, 7/6; 5, 7/11; 6, 8/6; 7, 9/6; 8, 10/6; 9, 11/6; 10, 12/6.
Also with long sleeves, 6d. extra per garment.

Children's White Pure Wool Combinations
Warm Winter-weight Wolsey All-Wool White Combinations, suitable for Boys and Girls, with high necks and short sleeves, unshrinkable, hard-wearing quality. Sizes—2, 6/6; 3, 6/11; 4, 7/6; 5, 7/11; 6, 8/6; 7, 9/6; 8, 9/11; 9, 10/6; 10, 11/6.

Men's All-Wool Cashmere Underwear
Splendid All-Wool Cashmere Vests and Pants, nice medium weight, warm and hard-wearing, will not shrink in wash. Prices for Vests.—Slender Men's Size, per garment, 9/11. Men's Size, 10/6. Outsize, 11/6. Extra Outsize, 12/6. Prices for Pants—Slender Men's Size, 10/6. Men's Size, 11/6. Outsize, 12/6. Extra Outsize, 13/6.
Men's best quality de lux Vests and Pants, extra heavy, warm Cashmere texture, guaranteed unshrinkable. Prices for Vests—Slender Men's, 23/6. Men's 24/6. Outsize, 25/6 and 26/6. Pants—Slender Men's, 24/6. Men's, 25/6. Outsize 26/6 and 27/6.

Ladies' Newest Wolsey All-Wool Combinations
Suitable for slender figures, unshrinkable pure wool, nice medium weight, round neck, short sleeves and trunk leg. Price, per garment 11/6

Ladies' All-Wool Knickers
"Bamesee" well-known brand of Ladies' Guaranteed All-Wool Knickers, Directoire shape, made by Wolsey. Full size. Shades of helio, sand, rose, saxe, navy. Woman's size 5/11
(Outsize, 6/6.)

Wolsey Highland Spattees
A new delivery of the latest styles in Ladies' Highland Spattees, made by Wolsey, in beautiful Marl mixtures of fawn, brown, heathers, etc., with neat buttons up the sides. Prices, per Pair (10/6, 12/11, and 16/6.) 6/11

CLERY & CO, Ltd. O'Connell St. DUBLIN.

Motor Matters, Cycles, &c.

MOTOR CARS.

A REPAIR Shop second to none for efficiency and fair prices is maintained at 57 and 58 Lower Baggot street, Dublin, by Lincoln and Nolan, Ltd. Distributors for Sunbeam, Austin, and Clyno Cars. T

ANSALDO CARS FOR 1927-8.
No alteration in prices or models.
T. J. ROGERS, 42-5 Sth. King St., Dublin. T

BODY WORK AND PAINTING.
CITY WHEEL AND CARRIAGE WORKS, LTD., 104 Pearse street, Dublin. X

ANSALDO Touring Car for Sale, 1925 model, perfect running order; any trial; owner driven; £270 or offers.—M 513, this office. 30 C

A FEW good Secondhand and New Demonstration Cars for Sale, at attractive prices. Call and inspect at Keating's Motor Works, Lower Abbey street, Dublin. 1 D

A 1924 Dodge Landaulette, also 1925 Dodge Commercial Van; both in perfect condition; taxed.—M 718, this office. 3 E

AUSTIN Landaulette, magnificent appearance, splendid condition, self starter; luggage rail on top.—M 861, this office. 4 F

ARMSTRONG Siddeley, 4 and 6 cylinders, Open and Closed Models, factory guarantee. Seen A. S. Depot, Dominick street, or Use Car Department, Garage, Dawson lane, Dublin. 4 F

BERLIET Saloon 16 h.p. 1927 Model Five Seater, with two tip up seats; cash approval £595, will accept £350; only slightly used; owner going abroad.—Andrew J. Doyle, 51 South King street; 'phone, 2721. 3 F

CITROEN Saloon 1926 Model, 11.9 h.p., in perfect condition, price £165; any trial.—Andrew J. Doyle, 51 South King street; 'phone, 2721. 3 F

CLYNO, 1926, four wheel brakes; two seater, royal. Seen Woods and Sons, Garage, Donnybrook.

DRIVE Yourself—Buick, Belsize, and Darracq Cars, any period. 61776. 18 Fitzwilliam square. 3 E

DRIVE Yourself. Terms O'Connell Bridge Garage, 2 Aston's place. 'Phone 1261. 3 E

FIAT Cars, all the newest models in stock, for immediate delivery.—Andrew J. Doyle, Fiat Depot, 51 South King street, Dublin. Phone, 2721. T

FOR Sale, two door Ford Sedan, 1927 model, having done about 200 miles, condition as new; also a four door Sedan, 1925 model, small mileage, good condition.—Robinson, Cavan. 2 C

FOR Sale, Humber Saloon, 14-40 h.p., new, latest model, through owner not taking delivery; bargain. Address "Z 1877, Saloon," this office. 3 C

FOR Sale, Singer 2 Seater, electric light, self-starter, good order; £30. Address "Z 1878, Singer," this office. 3 C

FIAT Touring Car, 10-15 h.p., tax paid to 1928; detachable wheels, with spare complete; self starter, electric lights; cash price £100.—Andrew J. Doyle, Fiat Agent, 51 South King street; 'phone, 2721. 3 F

FORD Touring Car, 1926 model, little used, perfect condition, £10 tax, any trial, taxed to 1928; first cheque £75 secures.—Andrew J. Doyle, 51 South King street. 'Phone, 2721. 4 F

GENTLEMAN, with 6 cylinder Car, would Drive Parties, Touring, Shopping, Visiting, any day. 'Phone 61776. 18 Fitzwilliam square. 3 E

HUMBER, two seater, done small mileage, almost new; bargain £220, all accessories; any trial.—1284, Irish Times Branch Office, Baggot street Bridge. 3 C

MOTOR Hoods Re-covered; Curtains, Cushions, New Celluloids.—Harris, 11 South King street. 29 D

MOTOR Cars Repainted, from £5, owner's garage; high class finish guaranteed.—M 565, this office. 1 D

MORRIS Cowley Two Seater, late 1926, front wheel brake, £100—65 Lower Leeson street. 2 D

MORRIS Oxford 4-5 Seater (1924) for Sale; £100 or near offer.—Walkey, 29 Palmerston Gardens. 4 D

MORRIS Cowley Four Seater, in perfect condition, taxed to 1928, self starter, all weather side curtains, etc.; bargain, £95.—Andrew J. Doyle, 51 South King street. 'Phone, 2721. 4 F

SALOON, with four doors, Ford make, balloon tyres, new in May, tax £10, paid to December 31; fine mechanical order, any trial; price £110. Left for Sale at Autocars, Ltd., Chatham street. 3 E

CHAUFFEURS, MECHANICS.

WANTED.

CHAUFFEUR required to drive Van and Fiat Car; willing to make himself useful. Apply, stating wages (to live in or out), M 846, this office. 4 D

WANTED, Motor Van Driver. Apply M 724, this office.

DISENGAGED

A WELL educated Youth, 19 years of age, desires position with city Motor Firm; expert driver; highest references. Address "Z 1842, Youth," this office. 1 D

Great Care is taken that Advertisements in all parts of this paper Appear Correctly; but no Liability is taken for any Error in or Omission of any Advertisement, and the Proprietors Reserve the Right to Omit or Alter any Advertisement, No Matter where or by Whom Accepted.

SCALE OF CHARGES FOR SMALL CLASSIFIED ADVERTISEMENTS

(PREPAID).
12 Words or under, 1/-.
Every Succeeding Word One Penny.
4 consecutive insertions FOR price of 3.

[This Concession does not apply to Advertisements set in display form or placed contrary to our classification.]

Box Office address counts as three words if replies are to be called for at Head Office, or, if they are to be sent by post or called for at any Branch Office, as four words. Postage extra.

Advertisements not prepaid are charged at a minimum of 3/- per insertion.

Publication of these Advertisements is not guaranteed on any particular day.

As letters addressed to initials or to Christian or fictitious names at a Post Office will not be dealt with, but immediately sent to Dead Letter Office, Advertisements with such addresses will not be inserted.

TRADE AND "MATRIMONIAL" ADVERTISEMENTS IN THESE COLUMNS 1/- PER LINE.

SITUATIONS VACANT.
ORIGINAL Testimonials should not be enclosed with Replies to Advertisements.
24/11/'25.

IRISH TIMES, LTD.,
WESTMORELAND STREET, DUBLIN.
Telephone Nos. 5036—5037.
BRANCH OFFICES:
RATHMINES—Castlewood Avenue.
'Phone—Rathmines 951
BELFAST—139 Royal Avenue.........'Phone 1787
CORK—33 Marlboro' Street.............'Phone 1064
LONDON—59 Fleet Street, E.C. 4....Central 4350
MANCHESTER—24 Market Place........City 3084

LOST AND FOUND.

LOST, two Tickets for coming Philharmonic Concerts, Tuesday; address inside envelope. Would finder kindly send them to loser with his address?

STRAYED, Half Persian Kitten, tabby and white. Apply Mrs. Pitman, The Cottage, Clonskeagh.

SITUATIONS VACANT.

ASSISTANT TRANSPORTATION SUPERINTENDENT FOR INDIAN STATE RAILWAYS.

An Assistant Transportation Superintendent is required for service on the Indian State Railways. Candidates must be European British subjects of non-Asiatic domicile, of not more than 25 years of age on 1st October, 1927.

They must possess either an Engineering or Science degree of any teaching University in the United Kingdom, granted after not less than three years' study in that University, or a technical diploma or certificate recognised by the Secretary of State. The degree, diploma, or certificate held should include among the subjects taken one or more of the following:—(1) Applied Mathematics; (2) Physics, with Statics and Dynamics; (3) Mechanics (including Strength of Materials and Theory of Structures); (4) Prime Movers.

The Regulations in respect of this appointment and forms of application can be obtained from the Secretary, Services and General Department, India Office, Whitehall, London, S.W.1.

Application forms, duly completed, must reach the India Office not later than the 15th October, 1927.

ABANDON Unemployment—Parents and Guardians desirous of placing their boys to best advantage in Wireless Electrical or Submarine Cable Services are requested to write for Prospectus (post free 6d.) to Secretary, Atlantic College, 45/47 Henry street, Dublin. Classes now forming (official Training Centre). 3 X

A WELL educated intelligent Youth, just left school, required for Wholesale City Office. Apply in own writing, with full particulars, copies references, M 834, this office.

BOOKKEEPER, competent, trustworthy, Wanted. Address, with copies references, "Z 1912, Bookkeeper," this office. 3 C

BOOKKEEPER, competent, trustworthy, Wanted. Midlands. Address, with copies references, "Z 1913, Bookkeeper," this office. 3 C

CARPENTER Wanted for Occasional Jobs; state wages and references.—M 868, this office.

CARETAKER Wanted for Dublin Offices; Protestant; first class references essential.—M 863, this office.

CHINA and Japan—The "Irish Times" Map in Colours, now on Sale, price 6d., post free 8d., from Head Office, 31 Westmoreland street, Dublin, and Branch Offices, 33 Marlborough street, Cork, and 139 Royal Avenue, Belfast. T

CROSS-WORD Puzzles—Cash prizes are offered for Solutions in the "Weekly Irish Times." On Sale to-day. Price twopence. 4 F

DRAPERY, Dress Department—Wanted, for a town in Connaught, a good, experienced Man to take charge; must be good at sales and keen buyer; send references, state salary, outdoor and indoor. Address "Z 1827, Man," this office. 30 C

EXPERIENCED Lady Shorthand Typist, under 26, required for city office. Reply, with copies of testimonials, M 847, this office. 4 D

GROCERY Apprentice Wanted, Protestant, Co. Cavan; small progressive salary paid to strong boy. Address "Z 1818, Apprentice," this office. 30 C

HARDWARE—Junior Assistant, Protestant, Co. Cavan, timber, meal, etc. Address stating age, experience and salary expected, indoor, "Z 1870, Assistant," this office. 2 D

HAWKERS, Drapers, wanting good Selling Lines, should write, Dalby, Harrington Mills, Long Eaton, Notts. 12 5

INSURANCE Company require Junior Clerk (Male); state age, where educated, in own handwriting.—M 493, this office. 30 C

NOTICE.
IN addressing envelopes covering replies to advertisers in this Paper great care should be taken to include the catch word, when same is given, after the Office Number, thus—"Z 20, Housemaid," should be carefully written upon the envelope. T

LADY Typist required for Commercial Office in the city; state age, experience and salary expected.—M 751, this office. 3 C

MILLINERY and Mantles—Wanted, first class Saleswoman for this department; must be able to assume responsibility. Apply, stating experience and salary (outdoor), with copy references, to Abernethy Bros., Dunshaughlin. 30 C

NORTH Circular road—Advertisements for this Paper received by Mr. Lonergan, Newsagent and Confectioner, Ye Olde Tolle House, Phoenix Park Gate, North Circular road. X

OPTICIAN will take an Articled Apprentice well educated Youth; premium required.—M 390, this office. 2 D

POSTAL Telegraphy—A few Ladies required for Training; prospectus 6d. Atlantic College, 45/47 Henry street, Dublin. 3 X

START a Business in Drapery, etc., from £1 upwards. Special attention to widows and beginners. Bure living. Write for advice and list—H. Levine, Dept. G. 143 Houndsditch, London, E.1. T

SALESWOMAN—Wanted, experienced Saleswoman for Dress Department; Protestant. Address, with copy references, stating salary expected, "Z 1875, Saleswoman," this office. 3 F

SENSITIVE Reception Coil—See the Wireless Page of the "Weekly Irish Times" to-day. Price twopence. 4 F

"THE Dangerous Game," Arthur Applin's great serial—New readers begin to-day in the "Weekly Irish Times." Price twopence. 4 F

MOTOR CARS CONTINUED

TAXI for Sale, suit street or private work; 14 h.p.; selling cheap; must sell. Seen at Eager's Garage, South Circular road. 4 F

TROJAN Car for Sale, perfect order; no reasonable offer refused.—Levin's Garage, Laytown.

1924 8 h.p. Rover, very good order and condition; £30. Address "Z 1926, Rover," this office.

1926 PEUGEOT, 12/30 h.p., 4 seater, 4 door touring, 4 speeds, completely equipped, in excellent condition.—Masser, 32 Nassau street. 4 F

WANTED.

WANTED, 2 Seater, 1927 or 1926 model, reasonable but perfect; Morris preferred. Address "Z 1924, Motor," this office.

MOTOR CYCLES.

ADVANCES on Motor Bikes, Cars, Jewels.—Gorman, Pawnbroker, Winetavern street (opposite Four Courts), new garage. T

NORTON'S—A few 1927 4.90 O.H.V. Models at clearance prices.—J. J. Kelly, 27 Bachelor's Walk, Dublin. T

NER-A-CAR (Motor Cycle), 2½ h.p., in good running order; price £10 or offer. Seen at 54 Upper Baggot street, Dublin.

SCOTT (1926) Super Squirrel, dynamo lighting, taxed and insured for year. Seen Woods and Sons, Garage, Donnybrook.

TRIUMPH Combination, 3½ h.p., 1926 model, with Aluminium Sidecar; any trial or examination; cash price £40 or nearest offer.—Andrew J. Doyle, Triumph Agent, 51 South King street; 'phone, 2721. 3 F

TRIUMPH, 3½, 1925, speedometer, leg shields, taxed, insured; £25.—5 Ashgrove terrace, Dundrum. 4 F

VELOCETTE Motor Cycle, O.H., Camshaft Models; £65; duty free.—Henkil, Molesworth place. 3 F

1926 F.W. Douglas, dual oiling, in excellent condition; taxed and insured.—M 425, this office. 30 C

1926 3½ h.p. O.H.V. Norton, condition and appearance as new; owner leaving country; £52 or nearest.—M 810, this office.

LORRIES, VANS, MOTOR AND STEAM HAULAGE.

"A.E.C." 30 Seater 'Buses, with No. 5 Engines, in perfect mechanical condition, super cushion solids, front entrance, C.A.V. lighting sets, interior lights, or Chassis only for lorries; complete, £230.—Manson's, Ltd., 105 Bath street, Glasgow. 3 C

COMMER Cars can now be obtained on the Hire Purchase System. Apply Collier, Main street, Bray, Co. Wicklow. T

FOR Sale, one Thornycroft Lorry, 5-6 tons, flat body; 3 A.E.C., one Karrier, one Thornycroft; engines and chassis all in o.m.o.—Sloan, Foreman street, Belfast. 'Phone 5640. 4 F

MOTOR Lorries for Hire, 5 and 6 tons, including Tipper, in any part of Free State, day or mileage rates. Address "Z 1933, Motor Lorries," this office. 4 F

THORNYCROFT 20 Seater Single Deck 'Bus, brand new, ready for the road.—T. Thompson and Son, Ltd., 19 Lower Abbey street, Dublin. 4 E

GARAGE ACCOMMODATION AND REPAIRS.

GARAGE to Let—4 Upper Pembroke street. 30 C

GARAGE Accommodation for cars, week or month.—Beattie, Cowper street, off Aughrim street. 30 C

GARAGE, Private Lock-up—148 Leinster road. 3 F

BICYCLES.

AGENTS for all leading makes of Cycles; cash or easy payments.—Kelly, 27 Bachelor's Walk, Dublin. T

B.S.A., from £5 19/6 cash or 10/5 monthly.—Woods, Westland Row. 16 5

CHAUFFEURS CONTINUED.

DISENGAGED

CHAUFFEUR Mechanic desires position; first class certificate, Dublin city experience; best references. Box 1413, Irish Times Branch Office, Cork. 3 C

YOUNG Ford Motor Driver, strict T.T., seeks situation; generally useful in yard or garden; highly recommended. Address "Z 1917, Driver," this office. 4 F

NOTICE.
IN addressing envelopes covering replies to advertisers in this Paper great care should be taken to include the catch word, when same is given, after the Office Number, thus—"Z 20, Housemaid," should be carefully written upon the envelope. T

SITUATIONS CONTINUED.

VACANCY in City House for young man, to take charge of Furniture Department; state experience and salary required.—M 725, this office. 3 E

WANTED, experienced Book-keeper for Wholesale Grocery and Millstuffs Department of extensive manufacturing firm in the West of Ireland. Apply, giving copies references and stating salary, "Z 1806, Bookkeeper," this office. 30 C

WANTED, expert Shorthand Typist for an extensive general and manufacturing firm in the West of Ireland. Apply, giving copies references and stating salary, "Z 1805, Typist," this office. 30 C

WANTED, Junior Lady for Dress Department, good knowledge General Drapery; Protestant; state salary (indoor), enclose references. Address "Z 1846, Lady," this office. 1 D

WANTED, for country town, respectable Woman, R.C., to act as Housekeeper and take charge of children; good wages to suitable person. Address, stating wages and send copies of discharges, "Z 1911, Housekeeper," this office. 3 D

WANTED, a Lady Companion, willing to give slight service in return for comfortable home, in a convenient suburb of Dublin; Protestant preferred; maids kept. Address "Z 1903, Companion," this office. 3 E

WANTED, respectable, intelligent lad as Apprentice, Wire Mattress and Bedding; thorough training; fee £10.—M 779, this office.

WANTED, November, Protestant Lady Help, teach boy 9 years, girl 6 years, needlewoman. Send reference, stating salary expected, to Mrs. McKeever, Annesbrook, Duleek, Co. Meath. 2 X

WANTED for Dublin suburb, Mother's Help, to look after and teach two small children; must have some experience; R.C. preferred. Address "Z 1945, Help," this office.

WANTED, experienced young Girl, take charge Tobacconist and Confectioner.—1290, Irish Times Branch Office, Baggot street.

WANTED immediately, smart young Girl, Apprentice to Ladies' Hairdressing and Beauty Culture; fee; indoor; Protestant; provincial town. Address "Z 1959, Girl," this office.

YOUNG Gentlewoman needed three days a week, 2.30 to 6.30, charge of two boys 7 and 5. Apply by letter to Mrs. Harvey, the Rectory, Merrion avenue, Blackrock.

£150-£300 SALARY for Certificated Bookkeepers. Postal Tuition 10/- month. Post found when qualified or fee retd. Booklet, testimonials free.—City Correspondence College (Dept 402), 89 New Oxford street, London. 8 X

TYPEWRITING AND COPYING SERVICES.

ALL Duplicating, Manuscript Copying, Confidential Correspondence, Technical Translations carried out rapidly.—Emergency Secretarial Service, 35 Dawson street. 'Phone, 4357. T

MONEY, PARTNERSHIPS, ETC.

ADVANCES made on Shares, Deeds, and Policies, Post-dated Cheques cashed while you wait at 32 South Frederick street, Dublin. 18 T

LOANS granted to respectable applicants; terms moderate.—P. Tooher, 5a Fownes's street, Dublin. 18 T

LADY wants Insurance Book; please state price and full particulars.—M 735, this office.

MONEYLENDER desires a thoroughly experienced Partner who is able to take sole charge of an Office; must be willing to invest some capital in the business and reside in the Dublin district; no others need apply; replies must contain fullest particulars and will be treated confidentially. Write "I.F.S.," Pool's Advt. Agency, 180 Fleet street, London, E.C. 4. 4 F

PARTNER Wanted, with capital, to open Retail Clothing Shop, now established in Wholesale Clothing.—M 732, this office. 3 C

THE Commercial Union Loan and Discount Co., Ltd., 57 Middle Abbey street, Dublin, grant Loans. Apply the Manager. 26 21

£5 TO £500 Advanced Privately on approved personal security of borrower at an extremely low rate of interest; loan can be repaid by small instalments to suit. Call or write for particulars, S. Freeman and Co., 1 Garfield street, Belfast. T

£9,800 TO Lend, security House Property or Business Premises.—M 514, this office. 30 C

REPRESENTATIVES WANTED.

APPLICATIONS invited for Sole Agency for new Patent Electric Flashing Lamps without mechanism for Electric Signs; sell at sight; very attractive proposition. Write fully, Ascog, Limited, 44 Theobalds road, London, W.C. 1.

COMMERCIAL Motor Users—Wanted, Gentleman, or Firm, having Representative calling on above, by old established Firm of Manufacturers (not Oil); facilities for holding stock advantage.—M 723, this office. 3 C

CANVASSERS Wanted (2 Ladies or Gents) for Dublin Newspaper and Printing Business; salary and liberal commission. Address M 786, this office.

PAPER Trade—Energetic Man, who has other agencies, required to sell on commission Swift Brook Mill Papers in the Free State outside Dublin. Apply, by letter only, to "Z 1865, Representative," this office. 1 C

AGENCIES AND SITUATIONS WANTED.

A COMPETENT Outside Salesman desires position.—M 530, this office. 30 C

AGENCY—Retired Railway Clerical Official anxious to take up Insurance (all kinds) or other Agencies, Limerick City and district. Would take up Secretary or other confidential position.—C/o Guinane, Stationer, William street, Limerick. 3 D

MEDICAL APPOINTMENTS.

ATTENDANT, Housekeeper, thoroughly experienced; highly recommended.—Miss McCaul's Select Bureau, Wicklow street.

ARTHRITIS Case—Masseuse needed; some knowledge nursing; V.A.D. might suit; I.C., interested in country pursuits.—Mrs. Upton, Coolatore, Moate, Westmeath. 4 X

APPRENTICE Wanted for Midland Chemist; well educated Youth; substantial fee; indoor. Address "Z 1955, Apprentice," this office. 4 F

EXPERIENCED Nurse Attendant, or Useful Help; domesticated; good references; city, suburbs.—M 835, this office.

GENTLEWOMAN—Trained Nurse desires permanent engagement; highest references.—353, Irish Times Branch Office, Bray. 30 C

IMPROVER, 3 years' experience all branches, desires position, city; recommended. Address "Z 1785, Improver," this office. 30 C

INVALID or Borderland Patients received in well appointed private house, standing in own grounds and adjacent to Phoenix Park. Address "Z 1887, Patients," this office. 3 D

MATERNITY Patients received, Nurse's Private House; 25/- weekly while waiting. Address "Z 1861, Patients," this office. 1 F

NURSE gives Massage, Violet Ray, high frequency; speciality, Head and Face; moderate.—M 551, this office. 1 D

QUALIFIED Chemist, experienced, disengaged; city or suburbs; interview if required.—M 680, this office. 3 E

SECRETARY and Attendant—Young Lady seeks engagement; experience and highest references.—M 781, this office. 4 F

WANTED, fully qualified Nurse, Private Nursing Home, Dublin. Address "Z 1796, Nurse," this office. 30 C

WANTED, Branch Practice Chair and Spittoon.—McDermott, Dentist, 76 Dame street. 3 E

WANTED, Assistant (Doctor) for practice in England; suit recently qualified man wishing to gain experience; small salary to commence. Address "Z 1901, Assistant," this office. 3 X

WANTED, Ulster, Trained Nurse Companion, invalid gentleman, November 1st; comfortable home; good testimonials essential. Apply, with copies, state age, salary, to "Z 1958, Nurse," this office.

YOUNG man, 2½ years' experience, go as Improver to Ph. Chemist, city or suburbs.—M 743, this office. 3 E

Chevrolet Cars . . .
For Goods and Passengers
For a number of years Chevrolet Cars have led the way in the development of Motor Transport and are to-day in universal demand - - INVEST!
10 cwt. Light Delivery Van - £165
25 cwt. Lorry (with drop sides) - £205
Plus Freight. *IMMEDIATE DELIVERY.*
Distributors: **R. W. ARCHER & CO.**
65 Lr. Mount St., Dublin.

HOTELS AND RESTAURANTS, OFFICIALS, SERVANTS, ETC.

POSITIONS VACANT.

AT "Irish Times" Registry—Hotel Cooks, Cook Generals, Housemaid Waitresses and General Helps Wanted. 3 E

HEAD Waiter Wanted. Apply, with references, Railway Hotel, Westport. 4 F

WANTED, experienced Housemaid immediately. Full particulars to Hayden's Hotel, Ballinasloe. 3 C

WAITRESS required immediately. Apply Power's Hotel, Kildare street. 3 C

EMPLOYMENT WANTED.

A CHEF disengaged, good all round man; well recommended. Address "Z 1936, Chef," this office.

COOK, good, experienced, hotel, private; take job; well recommended.—M 791, this office.

COOK, R.C., good plain, settled person, private hotel, private house; experience; wages £36 to £40; betweenmaid kept.—F 84, Irish Times Branch Office, Dun Laoghaire. 4 D

HOUSEMAID, hotel preferred; good references; city or country.—M 800, this office.

HOTEL Housemaid, city or suburbs; 3½ years last place.—M 796, this office.

HOUSEMAID or Waitress, city hotel; experienced, highly recommended.—M 790, this office.

RESPECTABLE educated girl wishes situation as Assistant Cook in first-class hotel; good references. Address "Z 1892, Girl," this office. 3 E

SMART Youth, Presbyterian, 18, well recommended, wants situation, gentleman's house, hotel or club; indoor. Address "Z 843, Youth," this office. 3 E

STILLROOM Maid, or Housemaid, in private hotel, city; good references.—M 841, this office.

TWO Waitresses or Housemaids seek situations; London preferred; both experienced; very highly recommended; disengaged beginning November; same hotel or restaurant preferred.—M 844, this office.

TWO Gentlewomen (23), capable, experienced, seek posts, Tea Room work, Dublin. Address "Z 1957, Gentlewoman," this office.

WIDOW, 45, disengaged; small wage; Housekeeper, hotel or institution; recommended.—M 783, this office. 4 D

WAITRESS, some experience; good appearance; city or suburbs.—M 839, this office.

WAITRESS seeks place, hotel or restaurant; experienced; good references.—M 840, this office.

YOUNG Girl, some experience as Waitress, hotel, restaurant; recommended.—M 838, this office.

LEGAL APPOINTMENTS.

LAW Clerk Wanted for large Country Office; draw ordinary costs and attend branch. Address "Z 1716, Clerk," this office. 28 C

LEGAL—Wanted to Purchase, Solicitor's Practice, or Partnership, with a view to Purchase.—M 698, this office. 3 C

SHORTHAND Typist (I.C.) required for Solicitor's Office in the city. Reply, age and experience, M 749, this office. 3 E

YOUNG Lady (C.I.), aged 20, competent Shorthand Typist, considerable experience, at present employed, desires change.—M 621, this office. 3 E

TUITIONS AND SCHOLARSHIPS.

ALL Professional and University Prelims., Oral and Correspondence Success list free.—McGUIRE'S COLLEGE, Gardiner's row, Dublin. T

AT Emerson's College, 3 Eccles street, Dublin—Special Preparatory Classes for Boys and Girls, from 11 years of age; 10/- monthly. T

AT "Irish Times" Registry—Companions, Nursery Governesses, Useful and Mothers' Helps, Nurse Attendants, city country, daily, indoor; I.C.'s, R.C.'s. 3 F

BELMONT College, 47 Dawson street, Dublin ('Phone 2685), gives Specialised Oral and Postal Tuition for all University and Professional Preliminaries; prospectus free. 30 D

CATHOLIC Nursery Governess disengaged; excellent references; music, French.—M 526, this office. 4 D

CROSS-WORD Puzzles—Cash prizes are offered for Solutions in the "Weekly Irish Times." On Sale to-day. Price twopence. 4 F

DIOCESAN BOYS' SCHOOL, Molesworth street—Thorough preparation for all exams., under expert masters. Last Bank of Ireland Exam.: L. Jones successful, direct from the School; last Royal Bank Exam.: S. Parkinson (3rd place) and C. Whiteside, from School and Evening Classes. Apply Headmaster. 30 X

DISENGAGED, college trained Nursery Governess; modern methods.—Reidy, Kilkee, Co. Clare. 4 D

GOVERNESS Companion, R.C., teaches usual subjects, drawing, music, needlework; highest recommendations. Apply M 550, this office. 1 D

GOVERNESS, young, seeks post with gentlefolk, Dublin. Address "Z 1919, Governess," this office.

GENTLEWOMAN (Protestant) seeks post, Governess or Nursery Governess; English, French, music, drawing, drill, Kindergarten, needlework; National Board and P.N.E.U. methods; experienced; highly recommended.—Miss Gilmore, Narraghmore, Ballytore. 4 F

INTERMEDIATE and University College, 109 St. Stephen's Green, Dublin—Oral Classes (Day and Evening) for Executive Officers, Clerical Officers, Writing Assistants, Bank, Railway, Preparatory College Entrance, Easter Scholarship, etc. Successes include 4th Place Easter Scholarship, 28th Place Clerical Officers (1926), 11th Place Royal Bank, 28th Place Easter Scholarship, 33rd Place Writing Assistants (1927). Numerous University and other Successes. Correspondence and Self-Tuition Courses, appreciated throughout all Ireland. Business Training, Shorthand and Typewriting, etc. Prospectus from Principal, P. Caffrey, B.A., H.Dip.

KINDERGARTEN—Qualified Teacher (N.F.U.), with experience, seeks appointment. Apply M 569, this office. 1 D

LADY Teacher, B.Comm., H.Dip., desires post; capable of teaching shorthand, Irish, English, as well as commercial subjects.—M 782, this office. 4 D

M. SCIENCE, diploma, desires post; nothing refused. Address "Z 1952, Tuition," this office. 4 F

NURSERY Governess—Young Lady wants position, teach first lessons in French, Irish, music, etc.; city or suburbs. Address "Z 1934, Teacher," this office. 4 F

PIANOFORTE Teacher has vacancies for Pupils; prepares for examinations; terms one guinea quarterly.—M 812, this office. 4 F

PUPILS prepared for Bands, Banjo, Violin, Piano, Singing; conductor.—M 857, this office.

SHORTHAND, Typewriting—Personal painstaking Tuition; rapid results; moderate.—Murphy, 16 Appian Way. 12 4

SENSITIVE Reception Coil—See the Wireless Page of the "Weekly Irish Times" to-day. Price twopence.

THE only way to Learn a Foreign Language quickly and without drudgery is to go to Berlitz, 4 Grafton street. 30 C

TUTOR (resident) disengaged; highest references and qualifications; very successful backward or delicate pupils; moderate salary.—M 594, this office. 2 D

"THE Dangerous Game," Arthur Applin's great serial—New readers begin to-day in the "Weekly Irish Times." Price twopence. 4 F

VISITING Governesses, University degrees, experience teaching abroad; fluent French, Music. Apply Teachers' Appointment Bureau, 31 Exchequer street. Interviews 3.30 5 o'clock. 30 C

VISITING Governess, R.C., teaches English, French, Piano; terms 25/- monthly.—M 807, this office. 4 D

WANTED, Private Protestant School, for girl of nine, near Santry, Whitehall, if possible.—M 823, this office.

YOUNG Lady desires post, Governess; well educated, experienced, music, French acquired abroad. Address "Z 1918, Lady," this office. 4 F

YOUNG Girl wishes Exchange English for French Conversation with French Person.—M 809, this office.

YOUR Character told from your Handwriting by an Expert. See the "Weekly Irish Times" to-day. Price twopence. 4 F

GOVERNESSES AND TUTORS WANTED.

AGENT FOR GOVERNESSES AND SCHOOLS. Miss Bellingham Todd, 5 Grafton street, Dublin, Advises Parents and Managers. Tel. No. 5258. T

ATTENDANTS, Helps, Useful Maids, Nursery Governesses, Companions, seeking engagements should apply Matron, Registry, Irish Times. 3 F

PRINCIPAL Wanted for Monasterevan N.S. No. 2; on roll 32; good local aid given to applicant willing to take church music. Apply Canon Graham, The Rectory, Monasterevan. 2 D

WANTED, Drawing Master or Mistress, 2 hours per week, Boys' Preparatory School, Dublin suburb. Address "Z 1879, Master," this office.

WANTED, Principal for Derryvolley N.S.; on roll 89; average 73. Send testimonials (copies only) and annual reports for last two years, to Rev. H. A. MacKenzie, Ballybay, Co. Monaghan. Canvassing disqualifies. 4 X

WANTED, young Governess, I.C., immediately; music not essential; country. Address, stating age, salary, copies testimonials, "Z 1960, Governess," this office.

WANTED for a private college, a Graduate to teach History and Geography; applicants should state any other subject which they are qualified to teach.—Box No. 898, Irish Times Branch Office, Belfast. 4 D

EMPLOYMENT WANTED.

A PROTESTANT trained Nurse, widow, middle age, desires post, Companion Housekeeper, to lady or gentleman; highest testimonials.—Box 1411, Irish Times Branch Office, Cork. 30 C

COUNTRY Girl (farmer's daughter) wishes to learn Bar; small salary to commence. Address "Z 1944, Assistant," this office.

COMPANION or Lady Help, Protestant, desires engagement daily; highest reference.—R 0 520, Irish Times Branch Office, Rathmines. 4 F

CARETAKING—Respectable married woman would Care and Clean Offices; husband holds a position of trust; can be highly recommended.—M 833, this office. 4 F

EMPLOYMENT Wanted, Companion Help, well recommended; would care elderly person, daily.—M 361, this office. 29 D

EXPERIENCED Shorthand Typist; excellent long testimonials; city, country town.—M 762, this office. 4 D

LADY Clerk desires Employment after 5 o'clock twice weekly.—M 731, this office. 3 E

LADY Help or Housekeeper, domesticated, or Attendant Secretary professional gentleman.—M 728, this office. 3 C

LADY Protestant, engaged afternoons, wishes Morning Employment, cooking, housekeeping, shopping, etc.; nursing; small salary; indoor; well recommended.—M 697, this office.

LADY Help would take light household duties (daily preferred); vicinity of Monkstown; experienced; Protestant.—334, Irish Times Branch Office, Blackrock.

LADY, fluent Spanish acquired abroad, seeks any position of trust. Address "Z 1964, Lady," this office.

MOTHER'S Help or Useful Maid, domesticated, disengaged 3rd October.—M 685, this office. 3 C

ROOMS Papered, from 7/-; Painting, Distempering, etc.; moderate.—M 472, this office. 30 C

REFINED young person, R.C., seeks post, Mother's or Useful Help; highly recommended; state salary.—R 479, Irish Times Branch Office, Kingstown. 2 D

RESPECTABLE Protestant Widow wishes Caretaking or Housekeeping for couple gentlemen; highly recommended.—M 632, this office. 3 C

R.I.C. Clerk, 35, single, reliable, seeks any employment. Address "Z 1915, Clerk," this office. 3 E

VIOLINIST—Lady disengaged, experienced, good sight reader; Dublin.—M 805, this office. 4 D

WANTED, by respectable, elderly Protestant Widow, Caretaker Offices, or any other position of trust; can be highly recommended.—M 854, this office. 4 F

YOUNG Girl, 17, desires position as Junior Shorthand Typist, or Beginner in office.—1249, Irish Times Branch Office, Blackrock. 2 D

YOUNG Lady, Protestant, seeks vacancy, Grocery and Provisions; three years' experience; highest references.—M 658, this office. 3 E

EMPLOYMENT WANTED CONTINUED.

YOUNG Girl wishes situation in Shop, any business, or Assistant Bookkeeping.—M 671, this office. 3 C

YOUNG Man (Tailor) desires position as Assistant Cutter. Apply M 603, this office. 3 E

YOUNG Gentlewoman desires appointment in Dublin, as Companion, excellent driver. Address "Z 1920, Gentlewoman," this office.

YOUNG Man, 25, respectable, educated, desires position as Clerk, Commercial Office, or Assistant in despatch; good references; moderate salary. Reply M 826, this office. 4 F

YOUNG Man, 4½ years' experience of Grocery and Provisions, accustomed to good class trade, open for engagement; religion I.C.; moderate salary. Address "Z 1962, Man," this office. 4 D

MALE SERVANTS WANTED.

RABBIT Trapper Wanted, single man; 6d. per couple; year supplied; state age.—Keeper, Annaghmore, Collooney, Co. Sligo.

RABBIT Trappers Wanted at once; state terms.—Lombard, Clonalis, Castlerea, Roscommon. 4 F

WANTED, experienced Protestant Herd, married; thorough knowledge of cattle and sheep and butchering required. Address "Z 1860, Herd," this office. 1 C

STEWARDS AND GARDENERS WANTED

WORKING Steward—Wanted, competent Man for country place; must be highly recommended; when replying references must be sent and age stated. Address "Z 1787, Steward," this office. 30 C

WANTED, Under Gardener (Protestant, married, without family preferred; must thoroughly understand his work in all branches. Apply, sending copies of testimonials, and stating wages expected with free house, to M. Bunting, The Gardens, Ballymenoch, Hoylwood, Co. Down. 2 D

WANTED, First Class Market Gardener, outdoor, single Man; must understand how to milk. Apply Killester Park, Howth road.

MALE SERVANTS DISENGAGED.

A MAN near Dublin wants situation, farm, gate lodge, caretaker; references.—M 588, this office. 2 D

GROOM, practical experience, sires, mares, hunters, break young horses.—Graham, Drumcree, Mullingar. 3 E

HERD, married, disengaged; good milker, thoroughly understands his business.—McGlynn, Coolroe, Rosscrea. 1 D

YOUNG Boy wishes situation Yard Boy or suit about gentleman's place; age 22; highly recommended. Apply Patrick Sullivan, Allenwood, Robertstown, Co. Kildare.

STEWARDS AND GARDENERS DISENGAGED.

ARMY Pensioner, Protestant, Gardener, Yardman, Caretaker, married, seeks situation; noblemen's references.—William Johnston, Boyne terrace, Upperlands, Co. Derry.

GARDENER, single, seeks situation; make himself generally useful; long discharges.—P. Lynch, Newtown, Celbridge, Co. Kildare. 2 D

GARDENER, good all round, general handy man; good milker.—M 552, this office. 1 D

STEWARD, or Steward and Gardener—A first-rate man of wide experience offers his services; good testimonials for ability, character, and thorough knowledge of all branches. Full particulars from E. C., Alex. Dickson and Sons, Ltd., 61 Dawson street, Dublin. 30 C

WORKING Steward, or Caretaker, single, understands farm in all branches, sheep, cattle, machinery, has first class discharges. Address "Z 1900, Steward," this office.

YOUNG Married Man seeks employment, Land Steward, Caretaker, Herd, or any position of trust (near Dublin preferred), or would assist milking and delivering; well educated, no incumbrance; highest references. Address "Z 1921, Man," this office.

DOMESTICS WANTED.

AN active woman, as Useful Help, small washing, comfortable home.—L. 18, Irish Times Branch Office, Kingstown.

A BIG number well recommended Domestics, all classes, trained, untrained, Wanted; placed immediately.—Matron, Irish Times Registry. 1 F

ALL seeking Employment, domestic, otherwise, invited to apply Matron, Registry, Irish Times. 4 A

WANTED, Daily Maid, with bicycle, for Santry; small family.—M 822, this office. 4 D

WORKING Housekeeper, Protestant, for Greystones; good plain cook; two in family.—M 825, this office. 4 D

"IRISH TIMES"
SERVANTS' REGISTRY.
Under New Management.
HOURS: 10 a.m. to 4 p.m. for Servants. 11 a.m. to 4 p.m. for Ladies.
Saturdays, 11 a.m. to 1 p.m.
31 WESTMORELAND STREET, DUBLIN.
The Matron has several vacancies on her books for well recommended Domestics, trained or untrained. No fees charged.

COOKS AND DAIRYMAIDS WANTED.

AT Registry, Irish Times, young Cook Generals and House Parlourmaid Wanted; £30, £45; placed immediately.

AN experienced young Cook General Wanted; must be well recommended.—Findlater, The Beeches, Glenageary.

COOK General Wanted; must be well recommended; small washing; Rathgar.—M 709, this office. 3 E

CAN Lady recommend experienced Cook General, bread maker? wages £36-£40; Blackrock.—M 707, this office. 3 E

COOK General or experienced General Wanted; must be good plain cook; some washing; strong, active country girl; daily housemaid kept. Send copies, state wages expected, Mrs. Vaughan, Highthorn, Upper Glenageary road, Kingstown. 3 E

COOK General, also Housewaiting Maid Wanted from Waterford or Wexford districts for lady and gentleman, with three children (nurse employed) residing Newcastle-on-Tyne. Applicants both posts must have first class references, and when applying must state wage, last employer's name, name address of priest, and enclose photograph.—Box G 70, Irish Times Branch Office, 59 Fleet street, London.

COOK General, House Parlourmaid Wanted immediately, Protestants, country, near Dublin; £30, £25; lady's recommendation essential; send copies. Address "Z 1963, Cook," this office. 4 D

EXPERIENCED young Cook Wanted for London; wages £50; two Kitchenmaids kept.—Alderley, Glenageary. 30 C

EXPERIENCED young Cook General and young House Parlourmaid required by Irish lady, new house south coast of England; journey paid. Apply personally, with references, to the Rectory, Merrion avenue, Blackrock, any evening, 6 to 8.

GOOD Cook and House Parlourmaid required; sisters or friends would suit; send copies.—Miss Mitchell Henry, Bunnaboghee, Letterfrack, Co. Galway. 30 C

GOOD Cook required, capable of taking charge in owner's absence; must be highly recommended. Reply, stating age, wages, and with reference, "Z 1845, Cook," this office. 1 D

NOTICE.
IN addressing envelopes covering replies to advertisers in this Paper great care should be taken to include the catch word, when same is given, after the Office Number, thus—"Z 20, Housemaid," should be carefully written upon the envelope. T

SINGLEHANDED Cook Wanted for comfortable situation, near Dublin. Apply, stating age, salary, references, Mrs. McNeile, Castleknock. 4 D

WANTED, good plain Singlehanded Cook.—Mrs. Lambert, Dysertmore, New Ross. 1 D

WANTED immediately for country, Cook Housekeeper; good wages offered; none but good cooks need apply.—Mrs. de Courcy-Parry, Horetown, Foulksmills, Co. Wexford. 4 F

WANTED, for business house, Cook General. Call to 22 Drumcondra road, between the hours 12-3 p.m.

WANTED, good Cook; two in family, three maids kept; for North Wales.—Mrs. Marshall, Bryn-y-Coed, Bangor, N. Wales. 4 F

WANTED, Cook General; steady girl; good home and wages to suitable person.—Wilton, 8 Appian Way, Leeson Park.

WANTED, young Cook General; good cook; two in family; send copies.—1288, Irish Times Branch Office, Baggot street. 4 D

GENERALS WANTED.

A BIG number good Generals Wanted, £24-£36; placed immediately.—Irish Times Registry, Dublin. 1 F

EXPERIENCED General Wanted, small family; daily maid assists. Apply 33 Mountainview road, Ranelagh, before 2 or after 6. 3 E

EXPERIENCED General Wanted; must be good cook; small family; good wages. Write or call after 6 p.m., Mrs. Gale, 1 Leinster Villas, Adelaide road, Sandycove.

EXPERIENCED General Wanted, smart and well recommended. Apply 67 Marlborough road, Donnybrook.

FOR Sutton—Young, experienced General; light duties; good home.—M 682, this office. 3 C

GENERAL Wanted, plain cooking, three children; help given; £24. Apply M 568, this office. 1 C

GENERAL Servant Wanted, family 3; help given; city.—1281, Irish Times Branch Office, Baggot street Bridge. 3 E

GENERAL Wanted; plain cooking; R.C.; indoor; bring references.—39 Wellington road. 4 D

GENERAL required, indoor. Apply with references, after 6 p.m., 1 Belmont avenue Donnybrook.

SUPERIOR, quiet General, good housework, small laundry, some cooking; long good references required.—Northfield, Elton Park, Sandycove. 4 F

SUPERIOR General, four in family.—6 St. John's road, Sandymount. Call after six. 4 F

WANTED, thoroughly reliable, experienced General; two in family.—M 575, this office. 1 D

WANTED, for small family, Foxrock, General, age 25-30; good plain cook, small washing; wages £28-£30; send copies.—M 678, this office. 3 C

WANTED General and Housemaid, middle October, small family, good references; state wages; Rathmines district.—M 742, this office. 3 E

WANTED, experienced General Maid, family three, Dartmouth Square; good wages to suitable person with satisfactory references.—M 813, this office.

WANTED, immediately, well trained young Generals.—Miss Clifford's Agency, 5 S. Frederick st.

WANTED, General for business house; must understand all housework and plain cooking; must be an early riser, obliging, clean, and well recommended; no other need apply.—M 855, this office.

WANTED, experienced General; nurse kept. Call after 3 o'clock 94 Merrion road. 4 D

WANTED, young, capable General; Protestant preferred. Apply, before 11 or after 4, 7 St. Mary's road, Pembroke.

WANTED, respectable, middle aged General or Working Housekeeper for private house; three children; small washing; must be highly recommended, P.P. reference; wage £24. Address "Z 1953, General," this office. 4 F

YOUNG General Wanted immediately; must be recommended; early riser. Call after seven, 50 Brighton road, Rathgar. 3 C

YOUNG General, clean; family three; recommended; trained or partly.—9 Bushy Park road.

HOUSE AND PARLOURMAIDS WANTED

EXPERIENCED House Parlourmaid Wanted, for October 10th.—Clonfadda, Blackrock. 3 E

HOUSE Parlourmaid Wanted, temporary; must be highly recommended. Reply, with reference, and state wages, "Z 1786, House Parlourmaid," this office. 30 C

HOUSE Parlourmaid required on October 14th; young, experienced; family three; good wages.—Anderson, Stanford House, Foxrock. 3 D

PARLOURMAID, single handed, required now; family two; three maids; good wages.—Lady Fry, Old Rectory, Winkfield, Windsor. 4 D

WANTED, experienced House Parlourmaid, Terenure district. Apply, with full particulars, M 730, this office. 3 C

DOMESTICS CONTINUED

WANTED immediately, House Parlourmaid, two in family; must be highly recommended. Apply 13 Clyde road, before 11 a.m. or after 7.30 p.m. 3 C

WANTED, House Parlourmaid; capable, accustomed country; £26-£28; Betweenmaid helps; copies.—Morgan, Crossogue, Thurles. 4 F

YOUNG Girl to train, House Parlourmaid, sewing; must be well recommended; South side.—M 708, this office. 3 E

NURSES WANTED.

AGENT for NURSES, MAIDS, and ATTENDANTS. Miss Bellingham Todd, 5 Grafton street, Dublin. Interviews daily. Tel. No. 5258. T

FIRST Class Nurse required at once for twins, 10 months; copies, etc.—Mrs. Hanbury, Nullamore, Greystones. 3 D

WANTED, experienced Nurse, 30-35, for first baby (country); Protestant. Apply Room 2, 89 Lower Baggot street, except between hours 2 and 4. 2 D

WANTED, superior Maid or Nurse, to look after little girl and do sewing; must have good accent; Ballsbridge district. Address "Z 1942, Maid," this office.

KITCHEN, LAUNDRY, ETC., WANTED.

WANTED, respectable middleaged Woman, Preparatory School, assist Laundry and Housework; excellent references only; County Wicklow; state wages. Address "Z 1929, Woman," this office.

DOMESTICS DISENGAGED.

A NUMBER well recommended, excellent Cooks, city, country, £35-£50; Cook Generals, Working Housekeepers, Generals and Daily Workers.—Matron, Registry, Irish Times. 3 F

A YOUNG Widow wishes a few days Daily Work; good reference.—3 Doris street, South Lotts road, Ballsbridge.

APPLY 69 Grafton street—Cook Gens., superior Gens., H. P'maids., P'maid., H'maid.

COUNTRY Girl, do housework, generally useful; city, country.—M 769, this office.

ELDERLY (superior) Person wishes position as Working Housekeeper, small family, city or suburbs, highest reference.—M 814, this office.

FOR immediate engagement—Excellent C.-Genls. & Genls.—Miss Clifford's Agency, 5 S. Frederick st.

GENTLEMAN giving up house can highly recommend Housekeeper; suit bachelor or small family. M 533, this office.

LADY would like to hear of Protestant Mistresses, who would take an interest in Maids.—M 553, this office. 1 D

LADY highly recommends excellent Daily Worker, good laundress; bright, intelligent, and willing; Sutton.—M 574, this office. 1 D

LADY recommends Superior Help; reliable; indoor or daily.—M 865, this office.

MOST reliable daily or morning Worker; Sunday excepted; highest references.—M 768, this office.

RESPECTABLE Woman, Clean Office or any work, daily; recommended.—M 772, this office.

RESPECTABLE morning or evening Worker; city preferred; good references.—M 766, this office.

RESPECTABLE young Woman seeks Daily Work, city; good references.—M 836, this office.

RESPECTABLE Woman seeks few Days' Work weekly; excellent references.—M 843, this office.

WORKING Housekeeper (Farmer's Daughter), plain cook, dairy; good references. Address "Z 1824, Domestic," this office. 30 C

WORKING Housekeeper, business or private house; good cook; excellent long references; no washing.—M 756, this office.

WANTED, Daily Work, superior girl; excellent cooking, cakes, bread, every kind housework, needlework; good address, excellent references.—M 829, this office.

YOUNG Woman wishes Daily Work, Cooking; good reference.—A 3, Irish Times Branch Office, Kingstown. 2 D

YOUNG Girl do light housework, mind baby; daily; recommended.—M 761, this office.

"IRISH TIMES"
SERVANTS' REGISTRY.
Under New Management
HOURS: 10 a.m. to 4 p.m. for Servants. 11 a.m. to 4 p.m. for Ladies.
Saturdays, 11 a.m. to 1 p.m.
31 WESTMORELAND STREET, DUBLIN.

COOKS AND DAIRYMAIDS DISENGAGED.

A GOOD plain Cook, bread, cakes, dairy. Interview, Registry, Irish Times.

A VERY Good Cook; job or permanent; excellent references.—M 758, this office.

COOK, good, single-handed, thoroughly understands soups, entrees, savouries, etc.—Killavaney House, Crumlin road, Dublin.

COOK General wishes nice place, Dublin or outside; R.C. Address "Z 1938, Cook," this office. 4 D

COOK General, country girl, good plain cook and laundress.—M 804, this office.

COOK General or Cook Housekeeper; suburbs; good papers.—M 803, this office.

COOK General, experience, small family.—M J., 60 Temple road, Blackrock.

EXCELLENT Cook; understands dairy; £50 to £60; free now; take job.—M 845, this office.

EXCELLENT Cook, or General; highly recommended. Seen to-day, 11-1, 24 Main street, Blackrock.

EXPERIENCED Cook General, disengaged soon, highly recommended; or would go superior General, small family.—X 44, Irish Times Branch Office, Kingstown.

GOOD Cook General, or General small family; good references.—M 726, this office. 3 C

GOOD Cook General, city or country; very good references.—M 773, this office.

GOOD Cook General, business house, city, country; highly recommended.—M 774, this office.

GOOD Cook, young; city, suburbs, gentleman's house; good references.—K., 7 Haddington place.

GOOD Cook General, country girl, wishes situation, city or country; lady's reference.—M. Foster, Kilrennie, Monasterevan. 4 D

GOOD Cook General, young, dairy; excellent references. Interview Miss Mulpeter, 11 South Anne street.

GOOD Cook General, or General; small washing.—6 Mespil Cottages, Mespil road.

GOOD General or Cook General; small family; good references.—M 764, this office.

GOOD Plain Cook General, steady; business house; highly recommended.—M 763, this office.

GOOD steady Cook General; small family; excellent references.—M 759, this office.

GOOD Cook or Cook Housekeeper; city, country; good references.—M 801, this office.

SETTLED Cook Housekeeper, gentlemen or small family; experienced, well recommended; city, suburbs.—M 842, this office. 4 D

YOUNG Cook General; good references; £24.—M 802, this office.

GENERALS DISENGAGED.

A YOUNG General; city preferred; good references.—M 799, this office.

A YOUNG General, or mind children; good references.—M 837, this office.

EXPERIENCED General or Working Housekeeper; good cook; city, suburbs, or Midlands; excellent long references. Address "Z 1810, General," this office. 30 C

EXPERIENCED, steady General; plain cooking; good references.—M 788, this office.

EXPERIENCED General, good cook; suburbs preferred; good long references.—M 765, this office.

GOOD General, indoor or outdoor, business house; excellent references.—M 616, this office.

GENERAL, small family; £20-£24; recommended; country girl. Address "Z 1935, General," this office.

GENERAL, small family; 26; wages £32; experienced; good references; nice plain cook; country girl; disengaged in December; particulars. Address "Z 1940, General," this office.

GENERAL or Cook General, small family; £30-£36; good references.—M 771, this office.

GENERAL seeks place, city or suburbs; good references.—M 767, this office.

GENERAL, good plain cook; £24; city preferred; good references.—M 798, this office.

GOOD young General, city or suburbs; good references.—M 793, this office.

GENERAL, experienced, £28; good references.—Alice Markham, Derrygecha, Kilmurry-McMahon, Co. Clare.

GENERAL, disengaged; well recommended; early riser. Interview 4 o'clock, Griffin's Registry, 40 Donnybrook.

NOTICE.
IN addressing envelopes covering replies to advertisers in this Paper great care should be taken to include the catch word, when same is given, after the Office Number, thus—"Z 20, Housemaid," should be carefully written upon the envelope. T

LADY highly recommends General; fond of children. M 795, this office.

LADY recommends trustworthy, good all round General, small family; good cook.—M., 6 Charlemont place, Charlemont Bridge.

OUTDOOR General, South side; experienced; highly recommended.—M 789, this office.

SMART young General disengaged, highest references, indoor or out.—M 691, this office. 3 C

YOUNG Country Girl as General; highly recommended.—Kathleen Doyle, Tinoran, Baltinglass, County Wicklow. 2 D

YOUNG General, city or suburbs; good references.—M 770, this office.

YOUNG General; help where another kept; good references.—M 760, this office.

YOUNG General, small family, £24; good references. M 757, this office.

YOUNG country Girl, R.C., 20, desires situation as General in small family; never out before; understands housework, plain cooking; fond of children; well recommended; city or suburbs. Address "Z 1956, Girl," this office.

HOUSE AND PARLOURMAIDS DISENGAGED

COUNTRY Girl seeks situation as Housemaid or House Parlourmaid; some experience; R.C., age 17; £20-£22; Dublin or suburbs. Address "Z 1937, Maid," this office.

EXPERIENCED Housemaid disengaged; would go to England; well recommended.—M 727, this office. 3 C

GIRL (18) to train Housemaid or Betweenmaid; £18; good references. Address "Z 1939, Girl," this office.

HOUSEMAID seeks place, private family; good references.—M 803, this office.

HOUSE and Parlourmaid disengaged, and wait on lady.—1289, Irish Times Branch Office, Baggot street.

LADY highly recommends a superior House Parlourmaid, fully trained, now disengaged.—Walsh, Carrig-na-Mara, Killiney. 4 F

PROTESTANT House Parlourmaid to elderly people, quiet place, city, suburbs; or Caretaker, small place; excellent references.—M 792, this office.

PARLOURMAID; good appearance; good references; city preferred.—M 828, this office.

RESPECTABLE Girl wishes situation as Housemaid or Useful House Parlourmaid; four years' experience; good references.—M 705, this office. 3 C

THOROUGHLY experienced House Parlourmaid, gentleman's family, Pembroke; excellent references.—M 794, this office.

NURSES DISENGAGED

EXPERIENCED Infant's Nurse; first baby preferred; Dublin or near; excellent references; £40.—M 797, this office. 4 D

LADY highly recommends Children's Nurse, I.C., children over one; teach first lessons.—M 548, this office. 1 D

LADY highly recommends excellent Nurse; keep nursery, sewing, etc.—55 Lower O'Connell street. 3 C

REFINED Baby's or Children's Nurse, disengaged shortly; good needlewoman; highest references.—M 706, this office. 3 E

SUPERIOR Nurse or Nursery Governess, seven and half years present situation, seeks post, Co. Dublin; highly recommended. Apply McCabe, 39 Belgrave square, Monkstown, Co. Dublin.

YOUNG Girl mind child or any daily work; recommended.—M 787, this office.

YOUNG Girl wishes Mind Children; nice home; not out before; well recommended.—A. Montagu, Kilcock.

YOUNG Girl wishes to get trained as Children's Nurse, highest reference.—1287, Irish Times Office, Baggot street Bridge.

TIMBER.

LARCH, Ash, and Sycamore Wanted for cash, large or small quantities, standing or on rails; distance no object; good prices.—S. Hanson, 72 Tritonville road, Sandymount. 30 C

TIMBER for Sale—Large quantity of Timber, all sorts, for sale, in a large demesne in the County of Meath. For particulars apply to Thomas Crosier and Son, 14 Kiv place, Dublin. 4 F

WANTED, Beech, Sycamore, and Horse Chestnut, standing or felled; near Dublin preferred. Address "Z 1932, Timber," this office. 4 F

SPECIFIC ARTICLES.

BATH Chair for Sale, good condition, large size, price £6. Address "Z 1897, Chair," this office. 3 C

BACON Slicing Machines—Hand Feed, from £3; Automatic, from £15. Particulars free.—Booth Brothers, Dublin. 3 X

CURTAINS, perfect Lace, 3½ yards long, 3/6 pair; Lace Squares, 33 x 33, and Sideboard Runner, 54 inches, 3/- pair; mill prices; fast washing edges; gift with each order.—Dalby, Harrington Mills, Long Eaton, Notts. 22 17

FOR Sale, 47 Wooden Turpentine Barrels; in good condition; best offer.—M 458, this office. 30 C

FIREWOOD for Sale, new, clean, dry, in light, thin pieces; fifty-six pound bundles and upwards.—M 581, this office. 1 D

FOR Sale, some Sporting Pictures in Crayon; well framed; moderate. Address "Z 1904, Pictures," this office. 3 C

FOR Sale—Indian Silver Tea Service, six pieces; what offers?—M 776, this office. 4 F

HOOVER, little used, perfect; cheap for prompt purchase; as good as new—M 819, this office.

NURSERY Fireguard (high), Gas Fire, also Baby Weighing Scales.—M 735, this office. 3 E

NEW Singer Sewing Machine, £17 10/- list price. Sell for £10 10/-.—54 Upper George's street, Kingstown. 4 F

ORDERS Wanted, Hand Knitted Socks, Crochet Edgings, also Trimmed Table Mats and Tray Cloths.—M 738, this office. 3 E

RICK Covers, Sacks, for Sale or Hire on best terms.—Coleman, 25, 26, 27 Chancery street, Dublin (behind the Four Courts). 26 17

RICK Covers, Sacks, Waterproof Covers for all purposes.—Petrie Brothers, 36 Usher's quay, Dublin. 78 18

SALE, Wrought Iron Gate, 10' x 6'; would suit front entrance; price £5.—M 873, this office.

TYPEWRITERS, from £3, every make, guaranteed.—Norman Works, 26 Lower Ormond quay. 3 E

WIRELESS, BROADCASTING, ETC.

FOUR Valve Set, complete with coils, batteries, 'phones and valves, accept £10, bargain.—M 824, this office. 4 F

WANTED, Three or Four Valve Wireless Set, up to date; give full particulars and lowest price. Address "Z 1931, Wireless," this office.

SPECIFIC ARTICLES WANTED.

ANTIQUE Silver Cups, Candlesticks, Salvers, Sugar Bowls, etc.; also Diamond Ornaments, Precious Stones, and Old Gold; highest prices given.—West and Son, Grafton House, Grafton street. T

FEATHER BEDS WANTED.
Highest prices given. Will send to examine in city.—IRISH FEATHER CO., LTD., TARA ST., Dublin. IRISH FIRM. 'Phone 661. T

WANTED, Gent's Gold Hunting Watch; state maker, lowest price. Address "Z 1801, Watch," this office. 30 C

WANTED, medium size Roll Top Desk, cheap. Reply Ardandra, Mayfield road, Terenure. 28 E

MACHINERY.

ANGLE Fencing, Post 6 ft long, holed and pointed; Barbed and Plain Fencing Wire, Bed Angles, 5½ft. and 6ft long, Field Gates, 10ft. and 9ft. wide x 4½ft. high; Anvils, Girders, etc.—McGowan Brothers, Store street, Dublin. 23 T

ACETYLENE Generators, leading Continental make, with newest improvements; price £8.—Mayne and Co., Ltd., Shelbourne House, Merrion row, Dublin. 2 X

ABOUT Transmission—Robert Craig and Sons, Engineers, Ltd., York Street Engineering Works, Great George's street, Belfast, have in stock Pulleys, Mild Steel Shafting, Ring Oil Bearings and all Power Transmission Appliances. 6 X

BALATA Belting, Shafting, Pulleys, Pedestals, Pumps, Motors, Lathes, Drilling Machines. Low prices.—M'Coy and Sons, Ltd., Belfast. 29 X

ENGINEERS' Tools, complete shop outfit, of latest type, in new condition: 6in. Lathe, 6ft. gap bed; 20in. Vertical Drill, 10in. Shaping Machine, 3in. Bench Lathe, Forge, Anvil, Tools, 18ft. of 1½in. Shafting, Pulleys, Belting, Vices, etc., offered a bargain, one lot or separately.—M'Coy and Sons, Ltd., Belfast. 29 X

ELECTRIC Motor, 2½ h.p., 220 volt, continuous current, with starting resistance fuses and main switch, practically unused; suit Pembroke or Rathmines district; price £18.—M 853, this office.

HAND Mortising Machine, by Mathieson, Mitre Machine, Circular Saw Benches, Sagar's Jointing Machine for panels up to 6ft.—M'Coy and Sons, Ltd., Belfast. 29 X

PIPING and Fittings, Gas, Water, Steam, and Galvanised; sizes ⅛" to 4".—Booth Bros., Dublin. X

RANGE of three Bower Oil Tanks (each 100 gallons), with pumps and cask runway, Sternol Oil Tank, with pump and hose.—M'Coy and Sons, Ltd., Belfast. 29 X

RADIAL Drill, 2in. spindle, 3ft. radius, on slotted box bed; new 20in. Vertical, six other Verticals, Drilling Vertical for foot or power.—M'Coy and Sons, Ltd., Belfast. 29 X

SECONDHAND Oil Engine required, 6 h.p.; give particulars, running; inspection necessary. Address "Z 1925, Engine," this office. 4 E

SALE, small Concrete Mixer, practically new; Petrol Engine, guaranteed perfect.—M 874, this office.

TITAN Tractor and 42 inch Marshall Thresher, as new; cost £775, Selling £225.—Michael Kelly, Pollerton, Carlow. 30 C

TANKS, 14 Secondhand, galvanised, good as new; eight 600 gallons, four 500 gallons, one 400 gallons, and one 850 gallons; two, each 1,600 gallons, made of ⅛-in. steel plates bolted together; Cast Iron Tank, 1,000 gallons; Circular ditto, 4,000 gallons; also Gas Engine Tanks, 250 gallons.—M'Coy and Sons, Ltd., Belfast. 29 X

OPTICIANS.

PATRICK Cahill, Optician to His Holiness Pope Pius XI, 13 Wellington quay; 100 years established; high class work; moderate price. 78 22

SPORTS AND PASTIMES.

GARNETT Buys Secondhand Guns and Rods.—Garnett, Crampton Court, Dublin. 78 22

GARNETT for Guns, New and Secondhand; Guns skilfully Repaired; Cartridges all brands; everything for the shooter; lists free.—Garnett, Crampton Court, Dublin. 78 22

GARNETT for Rabbit, Hare and Plover Nets, Snares, etc.; lists free.—Garnett, Crampton Court, Dublin. 78 22

GUNS—Webley and Scotts world-famed Shot Guns, high grade, light weight, beautiful finish, good shooting; also all other makes, new and secondhand; catalogues free.—L. Keegan, Gunmaker, Inns quay, Dublin. 8 1

GUN Repairs of every description executed on the premises by skilled gunsmiths; moderate charges; best workmanship; immediate attention.—L. Keegan, Gunmaker, Inns quay, Dublin. 8 1

RABBIT Nets, Plover Nets, Snaring Wire, Snares, Snare Cords, Ferret Muzzles, Bells, Bags, Spades; lists free.—L. Keegan, Gunmaker, Inns quay, Dublin. 8 1

WANTED, to Rent in Ireland, a really good Salmon Beat, with Sea Trout fishing if possible, and with option of renting on long lease; state full particulars.—"A. H. S.," Forss House, Thurso, Caithness. 30 E

YACHTS, BOATS, ETC.

BOATS—Old Moore's 12ft. Dinghy Punts, complete, carriage paid, £25; best personal work.—S. Moore, Heybridge Basin, Essex, England.

FURNITURE.

AT Highest Value—James Hill and Son, Bachelor's Walk, Purchase Furniture, Pianos, Antiques. T

AXMINSTER Carpet, 11 ft. x 6 ft. 6 ins., splendid condition, £3 15/-.—M 862, this office.

BEDROOM Suites, 4ft. Jacobean Linen Chest Washstand, £22; manufacturer's prices.—Lanigan, 22 Lower Ormond quay, Dublin. 3 C

CARPET—Drawingroom, cream ground, pink medallion, 18 x 13; ordinary price 38 gns. Selling 25 gns.—Cable Mills, 32 Lower Ormond quay, Dublin. 30 C

CARPETS—Axminster, 12 x 9, seamless, £5 15/-; other qualities and sizes. Buy direct from Manufacturers, Cable Mills, 32 Lower Ormond quay, Dublin. 1 D

FOR Sale, new Oak Settee, 4 ft. 2 ins.; Overall, in brown corduroy, cost £9.—M 860 this office. 4 D

LAWLOR Briscoe will Buy or Sell your Surplus Furniture. Auctions every Thursday.—35 Ormond quay. T

WANTED, Mahogany Telescope Dining Table; state price and where seen.—M 461, this office. 30 C

MUSIC, PIANOS, ETC.

GRAMOPHONE Stores. Only address, Johnston's Court (beside Clarendon street Church), Grafton street. Buy Beltona Records. X

LADY wants good Upright Piano; state price, make, particulars.—M 579, this office. 1 D

PIANO for Sale, Boudoir Grand (Pohlmann), original price £150; has been tested by experts, and is in splendid condition; can be seen by appointment. Apply by letter, Miss Browning, 16 Belgrave road, Rathmines. 3 E

SUPERIOR Gramophone, with latest Records, for Sale; particulars.—M 625, this office. 3 C

POULTRY, CAGE BIRDS, DAIRY.

AMERICAN Bronze Turkey Cock and Hens, 2 years old, £1 10/- and £1; also young stock, April hatched, best offer. Address "Z 1951, Poultry," this office.

BREED for Large Eggs—White Wyandotte Hens, sisters to pen which laid largest eggs in White Wyandotte section, Cork competition, 1925-1926, 8/6 each; Cockerels from same hens 15/- to £1.—Cronin, Ryan, Rosenallis. 30 C

CHICKENS, Ducklings and Boilers, trussed, 4/9 each; Honey and fresh Eggs weekly. Address "Z 1788, Chickens," this office. 2 D

COCKERELS, early pedigree Wyandottes, Anconas, Leghorns, from 10/6; Barnevelders (special, 21/-; 15 Wyandotte Hens, 10 Anconas, 5/6; five White Runners, 25/-.—Fairyhill, Blackrock; telephone: 133. 2 D

CHEESE—Finest Aberdeenshire Creamery, 11lbs. 8/6, post free or C.O.D.—McIntosh, Forgue, Aberdeenshire. 4 X

DRAKES—Pure Indian Runners, Fawn-White, 1927, splendid laying strain; 5/- each. Address "Z 1946, Drakes," this office.

EXCELLENT, Large Roasting Fowls and Ducks, 6/- pair; best home fattened Geese, 7/- each; trussed, post free.—Miss Jones, Poultry Farm, Rosscarbery. 3 F

EGGS—2 dozen Fresh Buttered, weekly, 2/6, upwards. M 849, Irish Times Branch Office, Rathmines.

FOR Sale, 3 light Sussex Cockerels, January hatched, from best laying strain, 15/- each, carriage free; 2 Khaki Campbell Drakes, March hatched, 7/6 each, carriage free.—Farrelly, Snackiel, Killeshandra.

FOR Sale, Light Sussex Cockerels, February hatched, Bostock-Smith's strain; Rhode I. Reds (Golden); Department ringed.—Walsh, Ballylemon Lodge, Cappagh, Co. Waterford. 4 F

LIGHT Sussex Cockerels, January, 1927, hatched, excellent stock birds, Mrs. Reid's gold medal strain.—Knee, Rahulton House, Butlersbridge. 4 F

MARCH White Wyandotte Cockerels, pure bred, 7/- each. Tel. Clontarf, 84.—Norabrook, Howth road. 4 D

PLUMP Roasting Fowls, 5/6 pair; Boilers, 5/-; Ducks, 6/6; trussed, cash.—Mrs. Fitzpatrick, The Square, Rosscarbery. 3 F

PURE bred White Runner Ducks for Sale.—Woodview, Blackrock.

PORTABLE Fowl House (Burn Murdock), fine trap nests, movable partitions, shutter, etc., for Sale. Seen to-day, 4 to 6, 16 Lower Fitzwilliam street.

POULTRY—and Pig Feeding Potatoes, Baled Straw, Water Barrels, Shrub Tubs for Sale.—Growers Depôt, 112 Phibsboro' road.

R.I.R. March Cockerels, beautiful birds, 10/6 each.—Holmes, "Carnone," Tipperary. 4 F

TWO Pure Bred Cockerels, White Wyandotte and Barnevelder, Mrs. Craigie strain; must sell, 7/6 each.—Follis, 32 Stephen's Green.

WHITE Runner Drakes, White Leghorn, Rhode and Barnevelder Cocks and Cockerels, 7/6 each to clear.—Sheil-Walshe, Cappoquin. 30 C

WANTED, 12 or more Khaki Campbell Ducks, 1927 or 1926; price must be reasonable.—O'Sullivan, Tullaghanstown, Navan.

WHITE Leghorn Pullets, February hatched; Light Sussex, year old; Brown Leghorns, March, 7/6, 10/6 each; Cockerels, Rhode Islands, Buff Orpington, White, Brown Leghorns, Australorps, all pedigree strains, 10/6, 15/6 each.—O'Grady, Irish Poultry Expert, Rochestown, Co. Cork. 4 F

YOUNG Aylesbury and White Runner Drakes, Rhode, Wyandotte, and Leghorn Cockerels, 6/- each; young Aylesbury Ducks, 5/-; Runner Ducks, 5/-.—Captain Hamilton, Foxrock, Dublin.

12 CHOICE Crossbred Pullets, 50/-; six for 26/-, delivered, approval.—Kavanagh, Aughrim, Co. Wicklow. 30 C

GARDEN, FARM, BEES, ETC.

ALL our Deliveries of Flower Bulbs are now arriving in splendid condition and beautifully ripe. The quality this season is A1. Illustrated priced Catalogue free on request.—W. Drummond and Sons, Ltd., Dawson street, Dublin. X

AUCTION, Wednesday, October 5th, at 2.30 o'clock, of climbing Roses, Wallflowers, ornamental Evergreen and Flowering Shrubs; also Gooseberries and Currants, at Salerooms, 4 Lower Abbey street.—Lenehan, O'Dea and Co., Ltd. 1 C

ALEX. Dickson and Son, Ltd., beg to inform customers and the public that their stocks of Dutch, French, and other Bulbs have now arrived in excellent condition. They comprise all the best varieties of Hyacinths, Tulips, Narcissi, Crocus, Snowdrops, Irises, and numerous other bulbs. Flowering as these do in early spring, they brighten the garden at an otherwise dull season, and grown in bowls or pots are invaluable for house and table decoration. Catalogues free on request. Bulb bowls in great variety. Sweet peas for autumn sowing. See our windows.—Hawkmark, 61 Dawson street, Dublin. X

APPLES—Wind Falls, 2/6 stone; Cookers, hand pulled, 5/-.—Laurel Lodge, Dundrum.

CHOICEST Hyacinths, for beds, mixed or separate, 6 3/6, 12 6/6, 25 11/6; for bowls or pots, 6 4/3, 12 8/-, free. Write for catalogue for everything for garden.—Dugan, Carlow. 30 C

CHOICEST Tulips, enormous bulbs: Cramoisi, scarlet, Diana, white; La Reine, tinged rose, all per dozen 1/9, 25 3/3; Prince of Austria, orange-vermilion; Thos. Moore, orange, dozen 2/-, 25 3/9; all colours mixed, 50 4/6, 100 8/6, free.—Dugan, Carlow. 30 C

CHOICEST Anemone: St. Brigid, 12 2/-, 25 3/6, 100 11/6; Spanish Iris, 100 4/6.—Dugan, Carlow. 30 C

CHOICEST Strawberries, including Royal Sovereign and The Duke, strong fruiting plants, 100 10/-, free.—Dugan. 30 C

CHOICEST Gooseberries—Fruiting Trees, best kinds, price—Dugan, Nurseries, Carlow. 30 C

COOKING Apples and Pears, 3/6 per stone.—2 Tivoli terrace, South, Kingstown.

DOUBLE White Narcissus Bulbs Gardenia scented, 5/- per 100, carriage paid. Apply Miss Reynell, Killynon, Killucan, Westmeath. 3 F

DAFFODIL Bulbs, mixed, single and double, 2/6 100, 10/- 500; carriage extra. Address "Z 1954, Bulbs," this office.

FLOWER Pots—Large stock, all sizes, delivered free in Dublin; Works: Kill-o'-Grange. Address E. W. Hall and Co., 8 Longford place, Monkstown, County Dublin. 2 X

FOR Sale, Apples, Pears, Tomatoes, Grapes, Vegetable Marrows, Flowers.—Edgeworth, Clarbury, Booterstown.

LUPINS, splendid plants, Hybrids, lovely colours, 2/6 dozen free.—Altamont, Tullow, Carlow. 30 C

MYOSOTIS—Strong Plants (Sutton's), exquisite blue, 1/3 dozen, free.—Altamont, Tullow, Carlow. 3 E

MALMAISON Carnations, strong layers, mixed colours, 4/- dozen; Double Lobelia, large clumps, 2d. each.—Roche, Cookstown, Tyrone. 4 F

DRESS AND COSTUME.

ABOUT Clothes—Mrs. Higgins, Aston's quay, highest prices Ladies', Gentlemen's, Children's Left Off Clothing, Furniture, Jewellery, Artificial Teeth; country parcels received. T

ABOUT Clothes—Highest prices for Ladies', Gent's, Children's Left Off Clothing, Furniture; distance no objection.—Mrs. White, 15 Aungier street. T

BLACK Marocaine, 38 inches wide, 2/6 yard; perfect Assorted Silk Trimmings, mill prices, 3/- bundles.—Dalby, Harrington Mills, Long Eaton, Notts. 24 17

BROWN Fur Lined Lady's Coat, bought in Paris for £30, perfect condition, selling for £12; also Gentleman's Navy Blue Coat, camel hair lining, selling for £2. Address "Z 1949, Dress," this office.

CASH paid for Left Off Clothing, Jewellery, Furniture, Pictures, China, False Teeth; postcard immediate attention. Telephone, 435 Rathmines.—Wellington House, 35 Wellington quay. T

COATS—Biege, fur trimmed, cost £4, 25/-; Red, plain, 17/6; young, medium. Address "Z 1961, Coats," this office.

DUN Laoghaire—Goodwin's, 110 Patrick street—We Buy Left Off Clothing; highest prices. 4 F

DRESS Suit, also Frock Coat and Waistcoat, fit 5ft. 10 ins.; good condition.—M 864, this office.

EVENING and Afternoon Shoes 4's, most fashionable; also Silk Wool Jumper Suit; great bargains. M 629, this office.

FOR Sale, Seal Coney Coat, large size, new satin lining; cost £30, sell £5. Address "Z 1947, Coat," this office. 4 F

FOR Sale, Costumes, Frocks, Afternoon, Evening; old Coat with good fur collar and cuffs; Hats and good Fur Stole.—Z 103, Irish Times Branch Office, Kingstown.

LADY'S Astride Habit and Boots, size 5½, £3; brown tweed Coat, 30/-.—M 699, this office. 3 E

LADY selling lovely natural Wolf Fur, cost £10; accept £4 10/-; seen Rathgar. Address "Z 1883, Dress," this office. 3 C

MEDIUM London made Black Satin Coat, chinchilla fur collar and cuffs, new, 6½ guineas; 3 guineas; Black Velour Hat, 7/6. Address "Z 1930, Dress," this office.

STUDENT Designer makes Frocks, embroidered Underwear, Cushions, Curtains, Covers, Children's Dresses; fee trifling.—M 673, this office. 3 C

SEAL Coney Coat, lined royal broche, racoon collar, three-quarter length, perfect condition, except edges, slightly worn; cost twenty pounds, switzer's; Sell cheap. M 628, this office. 3 C

SALE, Green Velour Coat, skunk collar and cuffs, £1.—318, Irish Times Branch Office, Blackrock.

HORSES, HARNESS, ETC.

FOR Sale, Pony, Harness, Float.—Flavin, Sea-ford, Co. Dublin. 30 C

HUNTERS—Well known Gray Lady and Nanteman, five and seven years.—Fox, Londonbridge road, Dublin. 30 C

PONY, thirteen hands, action; Trap, rubbered; Harness; stylish turnout; any trial. Apply Fitzgerald, Woodville, Maryborough. 3 C

PONY for Sale, twelve hands, perfect hunter, prize winner; ideal for child; perfectly quiet. Address "Z 1923, Pony," this office.

VEHICLES.

BROUGHAM, also Pony Round Car, rubber tyres, first class order.—Glenageary Park, Glenageary, Kingstown. Apply Steward. 4 F

SALE, Ailesbury Tub Trap, good order; £5.—Collins' Hotel, Enniskerry.

CATTLE, LIVE STOCK.

BEAUTIFUL Dexter Cow, heavy, rich milker, third calf; time up 3rd October; £17. Address "Z 1928, Cow," this office.

COWS—A few good Springers and newly-calved.—Glenageary Park, Glenageary, Kingstown. Apply Steward. 3 E

COW, one week calved, excellent milker.—St. Leonard's, Avoca avenue, Blackrock.

FOR Sale, car-marked Heifers, several crosses of pure breeding, in calf to Masterstroke, 2nd prize winner Dublin, 1927; dams and heifers regular prize winners.—Michael Kelly, Pollerton, Carlow. 30 C

FOR Sale, freshly calved Shorthorn Cow, good rich milker (5 gallons daily).—Churchtown House, Upper Dundrum.

FERRETS, strong and healthy, 11/- each, carriage paid; not rabbish.—Lindsay, Roscrea. 4 F

LARGE Black Sows and Boars for Sale, all ages; prices reasonable. Apply Tyrrell, Ballindoolin, Edenderry.

PIGS—20 extra choice Stores and ten small ones.—Blackrock House, Blackrock. 30 C

DOGS.

ALSATIAN Bitch for Sale, prize winner; moderate price; also Puppy Dogs, champion pedigree.—M 508, this office. 30 C

ALSATIAN Pups for Sale, by Jack of Templeogue, dam by Belisar von Eichenesse; both parents prize winners.—Aicachon, Killiney. 5 F

CHAMPION bred Red Setter, 18 months, trained and steady. Address "Z 1922, Setter," this office. 4 F

COCKER Pups, one blue roan bitch, one blue roan and tan bitch, by Rosemount Magnet ex best champion Rosemount Gem; four guineas each.—Lindsay, Rosemount, Roscrea. 4 D

FOR Sale, pure bred Smooth Haired Fox Terrier Dog, 6 months; first offer £3. Address "Z 1847, Terrier," this office. 1 D

FOR Sale, Irish Blue Terrier (male), 10 months, by Int. Champ, Blue Sensation; good manners; sure winner. Apply P. Blake, 20 Francis street. 3 E

FOR Sale, Pedigree Labrador Retriever, second season, good worker.—Morrissey, Gamekeeper, Adare, Co. Limerick. 3 E

FOR Sale, Greyhound Dog, by Honeyman.—Carroll, Newtown avenue, Blackrock. 4 F

GREYHOUND Racing—Regulation Patterns Sheets, Leads, Collars, etc.—T. Smith and Son, Manufacturers, 93 Marlborough street.

LECTURE on "The Irish Blue Terrier," Jury's Hotel, College Green, Dublin, Thursday, 13th October, 8 p.m. Admission free to Associate members, Irish Kennel Club (membership card must be produced). Non-members sixpence each.

PEDIGREE Female Fox Terrier, 2 years; best offer, or Exchange for anything. Address "Z 1927, Dog," this office.

RED Setter Dog, second season, fresh from work; price moderate; trial. Address "Z 1794, Dog," this office. 30 C

SEALYHAM Dog, winner of numerous prizes, good watch, for immediate Sale, owing to change of residence; no reasonable offer refused.—M 754, this office. 3 C

SEALYHAM Puppy, Male, 3½ months, sire "Mountain Storm," £2 10/-.—Holmes, "Carnone," Tipperary.

SALE—Handsome Red Setter Dog, 2 years, steady on game; £3; seen Sewell's; trial.—Lambert, Westcroft, Booterstown.

THE "Irish Field" is the only weekly canine journal in Ireland. Interesting news articles and best reports of shows. On sale at all newsagents, price 2d. Subscription terms—Yearly 13/-, half-yearly 6/6, post free. Head Offices—11 D'Olier street, Dublin. T

WANTED, Toy Fox Terrier Pup (Male); state price, where seen. Reply M 672, this office. 3 E

WANTED, Rough Haired Fox Terrier; price must be low.—O'Sullivan, Tullaghanstown, Navan.

WANTED, Red Setter Male Puppy as a pet, 3-4 months or older; need not be well bred; cheap, good home.—M 780, this office.

WANTED, young Male Airedale Irish Terrier or Bull Terrier; pedigree not essential.—M 816, this office.

WANTED, Wire Fox Terrier Puppy, must be just whelped; would give 25/-, view near Dublin.—Newsam, Ashfield, Beaupare, Meath. 4 F

BUSINESS, BUSINESS PREMISES, LANDS, ETC.

SALE AND WANTED.

ADVERTISER willing to Share large Furnished Office, telephone, typist; central position; communicating room if necessary.—M 655, this office. 3 E

BADMINTON (marked) Hall to Let—24 Upper Mount street. 29 X

BLACKROCK—Commodious Shop, occupying best position Main street, suit any business, good opportunity; also spacious Offices. Address "Z 1950, Premises," this office.

CHAMBER street, No. 32, Shop and House, four apartments; adjoining new colony, Fairbrothers' Fields; wonderful opportunity to any cash trader; sale by auction, Wednesday 19th inst., 1.30 p.m., at Property Salerooms, 4 Grafton street; held for 150 years at £5 yearly; vacant possession.—Keys, Corrigan and Co., Auctioneers. 4 F

"CONARCHY'S Hotel," 7 Parnell square, East—These spacious premises will be for Sale by auction, Wednesday 19th inst., 1.30 p.m., at Property Salerooms, 4 Grafton street. Conditions of sale, order to view, from Corrigan and Co., Auctioneers. 4 F

GROCERY, Going Concern, with living accommodation, good profit; £800 sell, £100 rent, reasonable fine.—Arthur Jones and Son, 22 Andrew street.

GOING Concern—Wallpaper, Paint and Hardware Business, leading Dublin thoroughfare; large shop; satisfactory reasons disposal; reasonable terms.—M 867, this office.

LARGE, handsome double front Shop, splendid accommodation, Let or Sell. Apply 146 Capel street, or Agents. 4 F

OFFICES, over Jameson's, Jewellers, facing G.P.O.; best position in city. Inquire 33 Lower O'Connell street. 8 1

OFFICES to Let, 22 Eustace street, central position, off Dame street. Particulars from Caretaker. 30 C

PROFESSIONAL Man offers Share Suite Furnished Offices, including typing, light, etc., leading thoroughfare; £79 to £104; state business.—M 208, this office. 8 23

PREMISES, with Dwelling House, electric light, on tram line, Phibsboro'; suit garage, wholesale merchant, or others requiring convenient premises. Apply 112 Phibsboro' road.

RABBIT Trapping—Wanted, a few good Places to Rent for season.—Mooney, Fenagh, Bagnalstown. 4 F

SHOP Wanted, city or suburbs, about £2 weekly.—Arthur Jones, Son, 22 Andrew street. 30 C

BUSINESS PREMISES, CONTD. FROM PAGE 2.

SHOP, 117 Lower Gardiner street, suit commission agent. Apply 148 Leinster road. 3 F

SPIRIT Grocery in good residential neighbourhood; lease 100 years; ground rent £8; licence duty £16 5/3; separate entrance to dwelling, entire in A1 condition; cash trading; price £1,450. Full particulars from P. J. Byrne, Auctioneer, 8 Parliament street. 4 F

WAREHOUSE (large) required to Rent; must be in sound condition and perfectly dry. Write, stating full particulars, to "Z 1910, Warehouse," this office. 3 F

STABLING AND GRAZING.

WINTERAGE—Plentiful, good Shelter for all stock, at Mount Seskin, Brittas, Dublin. 3 E

HOUSES AND LANDS FOR SALE.

ABANDON HOUSE HUNTING—Consult with GARVEY and GOOD, 21 Lincoln place. Phone, 62468. T

ALBERT MacARTHUR—18— "The Housefinder."—52 LR. O'CONNELL ST. T

ABOUT Seaside Houses, Blackrock, Monkstown, Kingstown, Sandycove, Dalkey, consult Megahey, Auctioneer, Sandycove, who has big list non basement, detached and semi detached Houses, Cottages, Bungalows and Shops for Sale and Letting; all prices; just state requirements. 28 1

AT Lower Buckingham street—Tenement House, in excellent repair, for Sale, producing £2 weekly; price £300, subject to £4; lease 800 years. Apply to Dockrell Ltd., South Great George's street. 1 D

AT Cowper Gardens, Rathmines—New Houses, semi detached, 5 bedrooms, 2 sittingrooms, bathroom (h. and c.), kitchen, linen press pantries, electric light, gas, garden, room for garage; remission of rates; £800.—Pickering and Son, 1 Ormond road. 12 8

BATTERSBY and Co. offer at Rathmines, £400, cosy, conveniently placed, 5 rooms, pantry, yard, etc. Apply 39 Westmoreland street. 3 D

BATTERSBY and Co. offer North city, large roomy old Dublin House; suit private hotel, club, etc.; free of rent. For price apply 39 Westmoreland street. 3 D

BATTERSBY and Co. offer at Dun Laoghaire several very attractive newly built Houses in best part township. Apply 39 Westmoreland street. 4 E

BATTERSBY and Co. offer, Phibsborough, £700, cosy House, 6 apartments, large garden, garage room; conveniently placed. 4 E

BEYOND Terenure—Semi Detached Villa, no basement, electric light, pretty garden, garage, at tram line, in the open country; newly decorated throughout; 2 reception, 3 bedrooms, maid's room; hot bath, hot press.—M 747, this office. 3 E

"BAYMOUNT," Charlemont terrace, Malahide road, Clontarf (possession); six apartments, hot bath, gardens, garage space. Auction next Tuesday, 11th October, at 188 Pearse street.—William J. Heron, Auctioneer. Telephone, 1196. 4 F

CORBETT, the "Houseseller," has for Private Sale Bargains in all Districts and North and South suburbs; Mortgages arranged. Apply 18 Lower Ormond quay. 30 C

CLONTARF—3 bedrooms, 2 reception, bath (h. and c.), etc.; large garden; low head rent; immediate possession.—Elliott, 1/2 Westmoreland street, Dublin. 3 C

CLONLIFFE road (195), vacant; 2 storey, bay windows, 6 rooms, gardens, room for garage.—Judge, 87 Hollybank road, Drumcondra. 3 E

CHARMING House, Monkstown; lease 700. Key from Boag, 24 Main street, Blackrock. 3 E

CLUBS, Institutions, Societies, Hotelkeepers—7 Parnell square, East. For many years known as "Conarchy's Hotel"; four entertaining rooms, 10 bedrooms, domestic accommodation, and ballroom, approximately 48' x 17', at rear; held for 999 years at low rent of £9 8/4; for sale by auction, Wednesday, 19th instant, in Property Salerooms, 4 Grafton street.—Corrigan and Co., Auctioneers. 4 F

COTTAGE House, Bessboro' avenue, containing three rooms and garden; very conveniently situated; possession.—Messrs. Holden's Auction, 12th October, Saint Andrew street.

DUNDRUM; six apartments; large garden; low head rent; £600.—M 720, this office. 3 E

DERRIANA, Howth road, Clontarf—Two reception rooms, breakfast room, six bedrooms, tiled kitchen, fine bathroom (h. and c.), two w.c.'s, garden and new garage; can be inspected any day after 3 o'clock. 4 F

FOR Sale, fine Residence, White House, Templemore, also entire contents, beautiful costly Furniture, Plate, Linen, Books, and Aristo Player Piano.—Mrs. Cambie, The White House, Templemore. 12 27

GREYSTONES—For Sale, Bungalows, Cottage, Houses, detached and semi-detached.—Rochfort Doyle, Auctioneer and House Agent, Greystones. 2 X

HOUSE for Sale, immediate possession, Ailesbury road.—M 703, this office. 3 E

NEW House for Sale, Dartry road; 2 reception, 5 bedrooms, maid's room, bathroom, kitchen, pantries, etc., electric light, gas, £1,600. Apply on site. 4 F

PALMERSTON Road district—2 reception rooms, 4 bedrooms, bath (h. and c.), etc.—Elliott, 1/2 Westmoreland street, Dublin. 3 C

RATHGAR—Interest in Lease of Detached House, near tram line; price £600; head rent £50, 60 years lease, 6 rooms, kitchen, hot bath, garage.—Dockrell Ltd. Agent, George's street.

THE National Estate Agency has a large and varied list of Farms, Business Premises and Houses for Sale in all parts of Ireland. Call or write. Offices, 84 Middle Abbey street, Dublin. 9 X

20 MOREHAMPTON road; 8 rooms, electric light, good garden. Open 2-3.30. 4 F

£140—INTEREST, Lease, House, Marino, 16/1 weekly; some Furniture.—M 811, this office. 4 D

£350—NETT profit from sound Property, prewar Rents; bargain to prompt purchaser.—M 521, this office. 30 C

HOUSES TO LET.

AT 12 Berkeley road—Compact House to Let, newly decorated. Particulars Byrne, 17 Berkeley road. 1 D

ATTRACTIVE, modern, six roomed House to Let, part furnished, bath, hot and cold, bay windows Finglas road; £7 monthly; state occupation; good references required.—M 866, this office. 3 C

BEAUTIFULLY Furnished Bungalow to Let, three or six months; lounge hall, reception rooms, 4 bedrooms, bath (h. and c.), garage; on three acres, four miles city; moderate to careful tenant.—M 722, this office. 3 E

CLONTARF—A Furnished or Unfurnished House to Let, Hollybrook road.—M 852, this office. 3 C

HALF House, Furnished, to Let, 2 sitting, 2 or 3 bedrooms as required, bath, kitchen, garage, etc.; standing in own grounds; Castleknock district. Address "Z 1888, House," this office. 3 D

TO Let, furnished, for 3 months, from 1st December, small Semi-Detached Bungalow House, Sandycove; convenient tram and train; electric light, gas, bath, h and c; geyser; good garden; low rent to careful tenant; no children. Address "Z 1894, House," this office. 3 C

TO Let, 21 Upper Fitzwilliam street; suit doctor or dentist.—M 684, this office. 3 E

WELL Furnished House to Let, Raglan road, winter months. 4 bedrooms; garage if required.—1282, Irish Times Branch Office, Baggot street Bridge. 3 C

HOUSES WANTED.

A HOUSE Wanted to Purchase, roomy, comfortable, any good open convenient position, near tram (non-basement preferred); early possession; please give full particulars and price; prompt purchaser.—M 520, this office. 30 C

A SMALL non basement House Wanted, Donnybrook, Pembroke, Clonskea vicinity; give price (moderate) and accommodation, information, and when available. M 554, this office. 1 D

BUSINESS Gentleman, taking residence in Dublin, wishes Purchase House, preferably Pembroke, Sandymount, £1,300-£1,500.—M 869, this office. 4 F

FURNISHED House Wanted, early possession, for four or six months, about 9 apartments, good locality; state terms, etc.—M 872, this office.

WANTED, Rathmines or adjoining districts (quiet neighbourhood), Unfurnished six roomed house, garden; moderate rent; very careful tenants (solvent), two in family.—R O 508, Irish Times Branch Office, Rathmines. 30 C

WANTED to Rent, medium sized House, suburbs or district, convenient to city; professional gentleman, no children; immediate possession not necessary. Address "Z 1821, House," this office.

WANTED, Dwelling House, low valuation and ground rent; good repair not necessary; possession £300.—M 624, this office. 3 E

WANTED, Furnished House, with three bedrooms at least, in or near city; house with garden attached preferred.—M 622, this office. 3 E

WANTED to Rent, small House or Flat, moderate; preferably North city; refined married couple (one child); references given.—M 679, this office. 3 E

WANTED, Furnished House, for October and November, or longer; Ballsbridge district.—M 669, this office. 3 E

WANTED, Furnished House, 4 bedrooms and garage if possible, in Ballsbridge, Sandymount, or Donnybrook districts; will pay from 12 to 14 pounds monthly, for long let; first class tenant. Write M 674, this office. 3 E

WANTED to rent, detached non-basement House, facing south, South side; modern conveniences; reasonable rent; select tenants.—R O 522, Irish Times Branch Office, Rathmines. 4 F

£4,000 TO £5,000 will be given for a Gentleman's Residence, with 2-3 acres attached, city suburbs; no agents.—M 567, this office. 1 D

APARTMENTS TO LET.

DUBLIN AND DISTRICT.

APARTMENTS Agency—Lists on application; Flats, Board Residence, Furnished Apartments.—Miss White, 26 Nassau street. T

AT 43 Percy place—Apartments, suit gentlemen; full or partial Board. 30 C

AT 11 Herbert street—Commodious Hall Flat, Unfurnished; three rooms, kitchenette, bathroom, nice garden; £80, free (garage £20, optional). Seen 11 to 12 o'clock. 2 D

AT 19 North Great George's street, two or three gentlemen will find comfortable Accommodation; board as desired; terms moderate. 3 C

APARTMENTS, Full or Partial Board; suit 3 or 4 Gentlemen.—49 Kenilworth square. 3 C

A LADY receives Paying Guests, large, comfortable house, off Ailesbury road. Address "Z 1882, Apartments," this office. 3 E

AT Upper Rathmines, 3 Fortfield terrace—Small combined Room, kitchenette. 3 E

A WELL Furnished Hall Flat—6 St. Mary's road. 3 E

AT Pembroke road—Furnished, Front and Back Drawingrooms, as Bed and Sitting Rooms; attendance, electric light, hot bath; board as required.—M 858, this office. 4 F

AT 117 Upper Leeson street—Comfortable, homely Apartments, full board, 30/-. 4 F

AT 34 North Frederick street (Rutland square)—Select Board Residence; homely and comfortable.

AT 124 Lower Baggot street—No. 3 Flat, self contained. Seen daily. 4 D

AT 29 Kildare street—Visitors or permanent; opposite Museum. 4 D

A COMFORTABLE Sittingroom and Bedroom, attendance; near trams.—19 Leinster road, Rathmines.

ADJOINING Merrion square—Furnished Bed Sittingroom, gas cooker, use bathroom; suit one or two ladies; rent 30/- weekly.—M 830, this office. 4 F

APPIAN Way—Unfurnished Flat, 2 reception, 3 bedrooms, kitchen, bathroom (geyser), gas, electric light, w.c.—M 832, this office. 4 F

BUSINESS Gentleman (R.C.) offered select Apartments, private house, Rathgar, sharing bank clerk, single beds, fire and comfortable sittingroom to self; partial, 22/6.—M 652, this office. 3 E

BALLSBRIDGE—Flat, self contained, sittingroom, 2 bedrooms, kitchen, bathroom; private house.—M 818, this office. 4 F

COMFORTABLE Bedroom, suit business gentleman or lady.—10 Cabra road. 3 C

COMFORTABLE Furnished Bed-Sittingroom; no attendance.—28 Rathmines terrace. 4 F

DAINTY, self contained Unfurnished Flat in select private house.—44 Waterloo road.

FLATS to Let, Unfurnished, 55 York street, private house; no young children; rents 15/- to 18/- weekly. 30 C

FURNISHED Flat, two or three rooms, gas cooker and water.—9 Sallymount avenue, Leeson Park. 3 E

FLATS, Unfurnished, suit two. Houses Wanted to Purchase.—Office, 64 Blessington street. 3 E

FURNISHED Double Bedroom, Sittingroom, kitchenette; Protestants; South suburbs; tram.—M 740, this office. 3 C

FLAT, well Furnished, to Let; three rooms, kitchenette, and garage if required; North Circular road, near Park; reasonable. Address "Z 1914, Flat," this office 3 F

FLAT, Furnished or Unfurnished, Kenilworth square; three rooms, kitchenette, bath; from 30/- weekly; Apartments; Protestants only. Apply St. John's, Terenure. 6 28

FLAT, Furnished, self contained; sittingroom, kitchenette, bathroom, etc., newly painted; south suburb; £150 per annum.—M 778, this office. 4 X

FLAT or Furnished Apartments to Let, with or without attendance; house stands in own grounds, lovely mountain view; garage; close to Ashtown station. Apply "Z 1883, Flat," this office. 3 E

APARTMENTS TO LET CONTINUED.

FURNISHED Bed Sittingroom in quiet house, adjacent Merrion square; breakfast, bath, electric light, light attendance; suit one lady only; terms £2 10s. 0d. weekly.—M 831, this office. 4 F

GENTLEMAN can have Apartments, Board, 26/- weekly; no other boarders; South side.—M 666, this office. 3 E

NOTICE

IN addressing envelopes covering replies to advertisements in this Paper great care should be taken to include the catch word, when one is given, after the Office Number, thus—"Z 20, Housemaid," should be carefully written upon the envelope. T

LADY, living in superior well Furnished House in Kenilworth square, has Room for a lady or gentleman as Paying Guest; partial board; references given and required.—M 576, this office. 3 C

LARGE, well Furnished double bedded Room, with breakfast; suit 2 or 3 men.—56 Pembroke road. 4 F

NICE Furnished Flat, well situated; bath, cooker; no children; three rooms, 35/-; two, 30/- weekly.—92 Rathgar road. 30 C

PRIVATE, comfortable Home—Front Bed-Sittingroom offered to Gent, requiring partial board; Drumcondra.—M 492, this office. 30 C

ROOMS, suit one or two Gentlemen.—60 Rathgar road.

SUPERIOR Unfurnished Flats, Lansdowne road, Pembroke road, Upper Leeson street. Particulars from Exchange Buildings, Ltd., 6 Grafton street. 30 C

SEMI Furnished Flat, vicinity Ballsbridge, four rooms, kitchenette, garage.—M 587, this office. 2 D

SELECT Board Residence—Earl House, 5 Lower Fitzwilliam street; terms moderate. 3 E

SOUTH City—Bed and Breakfast for one or two Gentlemen; splendid Apartments, with private family. Apply M 785, this office. 4 F

STUDENTS as Paying Guests, physician's family, near Trinity, quietude.—M 871, this office. 4 F

TO Let, Furnished Flat, 8 Upper Pembroke street. Enquire 4 Upper Pembroke street. 30 C

TWO or three Gentlemen can have comfortable Apartments, vicinity Rathmines; partial board; 22/6 each.—M 462, this office. 30 C

TERENURE road—3 Unfurnished Rooms, kitchenette, gas stove, electric light; 35/-; also Furnished Bedroom and Sittingroom, use of kitchen; suit married couple; 35/-.—N 545, this office. 30 C

TWO small Front Rooms and Boxroom, Unfurnished, top floor, gas and water, Baggot street vicinity; one or two ladies preferred; no attendance.—M 558, this office. 1 D

TO Let, Casimir avenue, Kenilworth Park, Unfurnished 2 or 3 roomed Flat, every convenience.—M 700, this office. 3 E

TO Let, Furnished self contained Flat, Rathgar, electric, gas; suit two ladies; 22/- weekly.—M 676, this office. 3 E

TO Let, large Furnished Bedroom; no attendance.—20 Frankfort avenue, Rathgar.

TWO Gentlemen can have very comfortable Digs, very moderate; Upper Rathmines.—R O 521, Irish Times Branch Office, Rathmines. 4 F

UNFURNISHED Flat to Let, seven rooms, bathroom, electric light. Apply 16 Harcourt street, between hours 10 and 4. 1 D

UNFURNISHED Hall Flat, two rooms, small kitchenette Pembroke.—M 734, this office. 3 C

UNFURNISHED Drawingroom Flat.—16 Lower Fitzwilliam street; seen to-day 4 to 6.

UNFURNISHED Flats to Let, Drumcondra, Clontarf; moderate.—Dollard, 10 Upper Ormond quay. 4 F

UNFURNISHED Top Flat, containing three rooms, kitchenette, bathroom.—64 Lower Leeson street. 4 F

UNFURNISHED Flat to Let, 3 rooms, kitchenette, bathroom.—56 Pembroke road. 4 F

WELL Furnished Flat, three apartments, private house; adults; moderate.—64 Grosvenor road.

4 GOOD Rooms, in country house; also kitchenette, pantry, bathroom, gas, telephone, garage and tennis lawn; garden if desired; South suburbs. Address "Z 1868, Apartments," this office. 1 D

10 FITZWILLIAM square—Attractive Accommodation, partial board, late dinner, good attendance; moderate. 30 C

19 LOWER Pembroke street—Apartments offered, single; Board, full or partial. 3 E

52 LOWER Baggot street—Select, quiet, comfortable; Partial Board; moderate terms. 8 3

53 LINDSAY road—Select Apartments, attendance, cooking, double room; Gentlemen. 1 D

APARTMENTS WANTED

ELDERLY Lady requires nice, comfortable Home, Dublin vicinity; permanent; state terms.—M 875, this office.

FURNISHED Apartments or Flat Wanted by lady, with baby (with or without board).—R O 518, Irish Times Branch Office, Rathmines. 3 C

FURNISHED Flat (two bedrooms) or small House Wanted; three adults; Pembroke district. Particulars, terms, M 815, this office.

GENTLEMAN wants Bedroom and Sittingroom, whole or partial board; permanent; please mention terms. M 489, this office. 30 C

GENTLEMAN wants two Apartments, with respectable private family; dines out; South side; please give full particulars.—M 850, this office. 4 F

LADY requires combined Room, kitchenette, South side; moderate.—M 486, this office. 30 C

LADY requires comfortable Apartments; St. Lawrence road or vicinity; moderate; state terms.—M 856, this office.

LADY (Protestant) requires Combined Room, attendance; 15/- weekly.—556, Irish Times Branch Office, Ranelagh.

WANTED by adults, Furnished Flat, containing two bedrooms, sittingroom, kitchenette; vicinity, Rathgar, Rathmines; good tenants; highest references.—Gamekeeper, Oakland, Rathgar 2 D

WANTED, large Room, Unfurnished, with kitchenette, bathroom; or small Unfurnished Flat; Stephen's Green vicinity or 1½d. tram.—M 868, this office

WANTED, vicinity Pembroke road, Stephen's Green, Unfurnished Flat; three rooms, kitchen, bathroom; £1 weekly.—M 777, this office.

WANTED, nicely Furnished Flat, sittingroom, two bedrooms, kitchenette; partial attendance; two adults; state lowest terms, permanency.—F 463, Irish Times Branch Office, Kingstown.

SEASIDE AND COUNTRY.

HOUSES TO LET AND WANTED.

ALDERLEY, Glenageary, detached non-basement Residence, Let or Sale; lovely garden; beautiful views; garage; tennis, telephone. 3 E

BALLYWALTRIM, Bray—Furnished House, four apartments.—Toole, Ballywaltrim, Bray. 3 E

BRAY Esplanade—House or Part, comfortably Furnished; moderate. Address "Z 1905, House," this office

BRAY—Furnished Cottage, £4 a month.—Room 4, 10 Nassau street.

BRAY—Advertisements for "Irish Times" will be received by Miss McCann 96 Main street, Bray. T

COMFORTABLE four roomed Furnished Cottage to Let, Howth Summit; reasonable; view, appointment only.—Hoey. 30 C

COTTAGE to Let, Furnished or Unfurnished, 8 apartments, situated in Kilcoole.—P. J. Doyle, Lower street, Rathnew, Co. Wicklow. 4 D

FURNISHED House to Let, for a year; 3 bedrooms, 2 sittingrooms, bath, garage; between Greystones and Delgany. Address "Z 1849, House," this office.

FOUR roomed Furnished House, with market garden, convenient station and 'bus, Co. Dublin; £6 monthly. Address "Z 1886, House," this office.

FURNISHED House, from 1st or middle of November for five months; Monkstown.—E 5, Irish Times Branch Office, Kingstown. 4 4

GREYSTONES—Winter, comfortable sunny Bungalow, four bedrooms, garage; moderate rent. Address "Z 1852, Bungalow," this office. 30 C

GREYSTONES—Sunny winter Houses, economical rents; also choice Bungalow for Sale.—Arthur Jones, Son, 22 Andrew street. 3 E

GREYSTONES—Furnished Houses to Let for winter months; very moderate rents.—Rochfort Doyle, Agents, Greystones. 2 X

HOUSE, near Clondalkin; stabling; suit hunting people; Furnished or Unfurnished; large garden; extra ground if wanted; Let or Exchange.—H 95, Irish Times Branch Office, Kingstown.

KILLINEY—Charming well Furnished House to Let for 6 months or longer, to careful family; 3 reception, 4 bedrooms, every convenience; near station. Address "Z 1943, House," this office.

MONKSTOWN—A nicely Furnished combined Room and kitchenette, or Flat to Let.—M 851, this office.

SKERRIES—Furnished House, six apartments, electric light; winter months, £4.—M 817, this office. 4 X

SANDYCOVE—Portion of Furnished House, sittingroom, two bedrooms, bathroom, exclusive use kitchen; beautiful situation.—Neptune Lodge, beside Harbour.

TO Let, six months or longer, comfortable, well furnished House; three bedrooms, two sittingrooms, bathroom, etc.; three miles Enniskerry. Address "Z 1839, House," this office. 30 C

TO Let (furnished), three roomed House, Howth Hill, close to train; water laid on; modern sanitation; October-April; £3 monthly.—M 744, this office. 3 C

WANTED, Furnished, detached House for winter, Killiney or similar mild district, well sheltered, not near sea; state terms, etc. Address "Z 1880, House," this office. 3 E

WANTED, Dun Laoghaire district, Unfurnished House or Flat.—W 58, Irish Times Branch Office, Dun Laoghaire 3 C

WANTED, in Co. Wexford, nice Residence, containing at least 3 reception and 4 bedrooms, kitchen, etc.; from 25 to 40 acres of land and good outoffices; rooms must be large, lofty, and have good windows. Reply fully to "Z 1916, Residence," this office.

WANTED to Purchase in the Naas-Kilcullen district, Gentleman's Residence (compact, without basement), with about 100 acres of land. Reply, with full particulars and lowest price, to Henry and Son, Solicitors, 11 Molesworth street, Dublin. 4 F

APARTMENTS TO LET AND WANTED.

A VERY good over ground Basement Flat to Let, moderate; Sandycove.—A. F., Irish Times Branch Office, Kingstown. 30 C

AT 13 Mellifont avenue Kingstown—Furnished Flat, fitted with all modern improvements.

APARTMENTS, Furnished; one sittingroom, one or two bedrooms.—11 Northumberland avenue, Dun Laoghaire

BACHELOR Flat, vacant, select part Blackrock, newly papered and furnished, constant hot water; suit one or two; £1 1/- weekly.—M 827, this office. 4 F

DALKEY—Two gentlemen can have comfortable, select Apartments, light, fire, partial board; 25/- weekly.—F 4, Irish Times Branch Office, Kingstown. 3 C

DUN Laoghaire: Clarinda Park—Nice Flat (raised basement); moderate to good tenant. Apply M 821, this office. 4 F

FIRST class Accommodation in Enniskerry, £2 per week, inclusive; £2 10/-, including bus fare to Dublin daily. Comfort guaranteed.—M 806, this office. 4 F

FURNISHED Flat to Let, Kingstown, best part; £7 monthly; large dining, bedroom, kitchenette, etc.—V 40, Irish Times Branch Office, Kingstown

KINGSTOWN—To Let in select house, Sittingroom, two or more Bedrooms, good cooking, attendance.—H 71, Irish Times Branch Office, Kingstown. 2 D

KINGSTOWN—One or two business ladies or gentleman offered comfortable Home; Protestants; moderate.—F 16, Irish Times Branch Office, Kingstown.

LADY requires small Combined Room, with gas cooker or ring; Monkstown (preferably), Kingstown, Blackrock.—R 6, Irish Times Branch Office, Kingstown.

MONKSTOWN—Superior Hall Flat, Furnished or Unfurnished, all conveniences, modern cooker; convenient rail and tram. Seen 7 Trafalgar terrace, after 3 p.m 30 D

MERRION Strand—Flat, five rooms, every convenience; separate entrance.—M 784, this office.

MONKSTOWN—Furnished Flat, £4 a month.—Room 4, 10 Nassau street

NICE Bedroom and use of Sitting and bathroom. Apply 8 Longford place, Monkstown. 4 F

SANDYCOVE to Seapoint—Unfurnished Flat Wanted, 2 or 3 rooms, kitchenette, bath; £50 to £60 year; small family; reference.—M 662, this office. 3 E

CONTINUED ON PAGE 12.

NEW IRISH COMPANY.

The following particulars of a new company appear in the Registry of Joint Stock Companies, Dublin and Belfast:—Crowley and Co., Ltd., 26th September, 1927. Registered Office (not stated) Saorstat Eireann. Nominal capital, £3,000 in shares of £1 each. The following are the signatures on the Memorandum of Association:—Messrs. Cornelius Crowley, 6, 7 and 8 Upper Sackville street, Dublin, draper and outfitter—1 share; Denis Guiney, 79 Talbot street, Dublin, draper and outfitter—1 share.

SUB-LETTING IN TENEMENTS.

STATE AID FOR SMALL HOUSES WANTED.

HARM OF THE RENT RESTRICTION ACT.

The Free State Town Tenants Commission held a sitting yesterday in The Temple, Henrietta street, Dublin, the Chairman, Mr. Justice Meredith, who presided, being accompanied by Mr. J. J. Horgan and Mr. M. P. Rowan, with Mr. J. B. Hughes, Secretary. Mr. J. J. Murphy and Mr. P. J. Byrne, members of the Commission, were unable to attend.

Evidence was taken from Mr. Thomas Waddock, Harold's Cross, Dublin, who said that he had been a leaseholder in respect of four houses on land which had once been called the "Quarry Field," the lease, dated 1867, being for a period which expired on September 29, 1927, at the annual rent of £13 8s. 6d. The original landlord died in 1897, and, therefore, his promise, made a short time previously, to grant a renewal of the lease did not materialise.

In 1925 the witness applied to the then ground landlord for a renewal, and offered an increased rent of 100 per cent., which was refused. In April, 1926, the ground rent was sold to the present owner, to whom he also applied for a renewal, which was refused, unless he gave up possession of the four houses, which his father had built, and in one of which he himself lived for over half a century. He was offered that house at a rent of £15 a year, plus rates and taxes, insurance and repairs.

What he wanted now was that the landlord should be compelled to renew his lease for the four houses that his father had built. He thought, in morality and justice, that he was entitled to the possession of that property.

"HOUSE-GRABBING."

Mr. Justice Meredith said that the witness wanted the law to be changed.

The witness said that he considered it grossly unfair that such a settlement as was now proposed should be insisted upon. One of the houses was let at £36, another at £30, and the third at £5.

Mr. Horgan—That would leave you an income of £71 a year, and you pay £13 a year.

Mr. O'Brien, solicitor for Mrs. O'Rourke, the landlord—Besides the house he lives in.

The witness said that the highest profit he had was about £30 a year. He was getting 12s. a week for portion of his own residence, which was sub-let.

Mr. Horgan—You are offered a lease for 99 years for half the rent that you are charging one of your own tenants.

Mr. Waddock—I do not see the justice of it. I call it house-grabbing.

RENEWAL OF LEASES.

Mr. G. F. Stewart, estate agent, representing the Irish Landowners' Convention, in the course of a statement, declared that, as regards the renewal of leases, very few of the present lessees were really descendants of the original lessee and builder. Houses had been sold again and again, each purchaser paying less as the term of the lease shortened. There was, he said, no justification for giving the present lessee a right to demand a new lease at the present rent; he would probably sell it for a large sum and possibly go away. A leaseholder was reasonably and properly protected by the Town Tenants Act, 1906, which gave him either a new lease on equitable terms, or else "compensation in respect of all improvements made by him or his predecessors." Nothing could be fairer than this.

The fact that this Act appeared not to have been largely taken advantage of was not due to any defect in it, but to the fact that the spirit of it had been adopted by owners so loyally that there was no necessity for tenants to seek the protection of the Court. His firm had renewed between 300 and 400 leases since 1906, and had never once been brought into Court by a tenant. If it was found that the limit of rent to £100 in Clause 5, Section 2, worked injustice he saw no reason why the limitation should not be enlarged or abolished.

The State, continued Mr. Stewart, had always recognised that rents would be raised on the expiration of existing leases, and estate and succession duty had been charged on such increased reversionary values. If the law were now changed in this respect, owners would be deprived of an increase of income on which they had actually paid duty to the State, with the full knowledge of the taxing authorities. Owners would have spent very large sums on development, making roads, etc., and it was by no means unreasonable that they should have a considerable share in the enhanced value of their property when fully developed.

FIXITY OF TENURE.

With regard to the taxing of ground rents for poor rates, all rents fixed before the Act of 1898 had been adjusted, and all rents fixed since that date had been fixed on the definite basis of the lessee paying all rates. In fact, the law obliged him to do so. To tax ground rents would be not only unfair, but confusing, as the moment the tenant purchased the fee of his house the tax would automatically cease, and his house, therefore, would be more lightly taxed than a similar house adjoining, if occupied by a tenant.

In his opinion, the owners of large estates were generous landlords, and the net income derived from weekly and monthly tenancies was very small.

He wished to say a word about fixity of tenure. He thought that it would mean the death-knell of all improvement. No roads or lanes would ever be made if any one of a dozen or more occupiers could stop them by simply saying, "I object." Hence such improvements were almost always made on the falling in of leases, as the owner was in a position to make them himself or assist the local authorities to make them.

THE TRUE REMEDY.

The real difficulty was sub-letting, especially in tenements. In many cases tenants of weekly houses let them in rooms, the aggregate rents of which far exceeded the rent which the tenant himself paid the owner. This should not be allowed. The true remedy appeared to be the promotion of more building by the granting of State loans or subsidies for the building of small houses and by building schemes promoted by local authorities. He realised that the State had already done a great deal, but there was still much more to be done.

Unfortunately, every interference with the rights of owners tended to produce uncertainty and nervousness, and land and house property, which were once regarded as the best security in the world, were now looked upon with very great shyness. This should be borne in mind when any change was contemplated. In this respect the Rent Restriction Act had done much harm, and, in his opinion, when it next expired it should not be renewed.

A TRIBUNAL.

The Chairman—Suppose a case in which a tenant, as the law stands, has a large claim for compensation for disturbance, do you think that the remedy is compensation rather than a renewal of his lease at an equitable rent? Would you think that in such a case there might be that alternative?

The Witness—It might have the effect of preventing improvements in building; it might tie up a scheme.

Mr. Horgan—Would you object to having a tribunal, such as the Circuit Court or the High Court, to which a man might have recourse in order to try a question of that kind?

The Witness—I do not see any reasonable objection to it.

The Commission adjourned.

LOUGH ERNE FISHING RIGHTS.

At the meeting of Enniskillen Urban Council last Monday, Mr. W. E. Trimble proposed a resolution approving of, and supporting, the attitude adopted by the Enniskillen Board of Conservators in opposing the proposed leasing by the Northern Ireland Ministry of Commerce of certain fishing and sporting rights on Lough Erne to the Marquis of Ely, or to any other private individual, and calling upon the Right Hon. J. Milne Barbour, as Minister of Commerce, to refuse any request for the fishing rights on Lough Erne, which hitherto have been in the enjoyment of the public.

Mr. Kelly (Labour) seconded and Mr. Gillin (Nationalist) supported the resolution, which was passed.

FROM THE LEGAL DIARY.

LAW NOTICES—Wednesday, October 5.

IRISH LAND COMMISSION.—Examiners' Chambers, at 93 Merrion square. Before Mr. Longfield, at 11 o'clock—Lord Ventry (S2032 a), discharge rulings and settle schedule.

OVERDOSE OF A DRUG.

CHILIAN LADY'S DEATH IN DUBLIN.

"The indiscriminate sale of this drug (aspirin) is one of the pests of humanity in this country," said Dr. Joseph Brennan, Coroner for South County Dublin, yesterday, at an inquest on the body of Mademoiselle Rosa Grez, a native of Chili, who died at 8 Cowper road, Rathmines, on last Monday morning while on a visit from Paris to friends in Dublin.

Dr. Morgan Kavanagh, who was called to see Miss Grez on Sunday night, said that he found her delirious. He was informed that she had taken a large dose of aspirin, and all the symptoms agreed with that statement. He had a priest called, and remained with the lady almost to the end.

In his opinion, the cause of death was a gross overdose of aspirin, which produced cardiac failure. The normal dose of this drug was fifteen to twenty grains, but the dose in this case must have been from 250 to 300 grains.

In returning a verdict of death from an overdose of aspirin, self-administered, the Coroner said that he thought that the indiscriminate sale of this drug was one of the pests of humanity in this country. He agreed with Dr. Kavanagh as to its danger, because he, himself, knew a man who could take 200 tablets a day, and chemists sold them without any discrimination.

Some curb, the Coroner added, ought to be put on the sale of this drug in the same way as morphia or cocaine, because it was just as dangerous.

PRESS ADVERTISING.

"MOST SUCCESSFUL METHOD OF PUBLICITY."

At a luncheon yesterday in Jury's Hotel, Dublin, in connection with the half-yearly meetings of the Associated Irish Newspapers and the Irish Master Printers' Association, the speaker was Mr. F. M. Summerfield, the recently-elected President of the Publicity Club of Dublin.

Mr. Summerfield, who was cordially received, dealt in a happy little speech with some aspects of Press advertising and its effects in the business world. He had, he said, no hesitation in saying that he had proved it to be far and away the most successful method of publicity that he had tried, and he told them frankly that in his own business he had had results from Press advertising out of all proportion to his most sanguine expectations.

Criticising the form of advertising in the provincial Press, Mr. Summerfield said that he was struck by the fact that local advertisers were inclined to pack far too much matter into a small space. Readers were not impressed by this, and he urged the local newspapers to use their columns to educate their advertisers in the methods and conclusions of up-to-date national advertisers. He was astonished, too, that so little co-operative advertising was done by Irish manufacturers. If they could be induced to take a broad view, and advertise collectively and consistently, and keep the name of their products continuously before the public throughout the country, there would be less grumbling about the apathy of the Irish public towards Irish-made goods. The public was not apathetic, but they bought the goods they saw advertised. He believed that the industrial procession in Dublin during Civic Week had been a revelation to Dublin people; there were displays of goods on that occasion that many residents in Dublin had no idea were made in their city.

"There is plenty of money to be made in Ireland," Mr. Summerfield concluded, "if people will get down to the job, and realise that the other man was on the job."

Mr. J. F. O'Hanlon, T.D., Cavan, proposed a vote of thanks to Mr. Summerfield. He also proposed that the thanks of the Associations be conveyed to the Hon. Secretary, who had kindly arranged a golf competition for members on the previous day. He (the speaker) was in the happy position of having won the competition, and he had a thoroughly enjoyable time.

Mr. T. J. W. Kenny, in a brief speech, seconded the votes of thanks.

Amongst those present at the luncheon were Messrs. J. F. O'Hanlon, T.D., Cavan; E. T. Keane, Kilkenny; A. W. Emerson, Banbridge; Captain Henry, Newtownards; A. J. Eakins, Limerick; J. J. O'Leary, Dublin; J. Pike, Birr; T. Doyle, Wexford; J. G. Scott, Galway; M. Griffin, Tralee; J. Reidy, Clonmel; T. Gillespie, Castlebar; M. C. Carey, Maryborough; T. J. W. Kenny, Galway; J. Reddy, Carlow; Miss Marion Lavery, Secretary.

TEACHING OF IRISH.

SECONDARY SCHOOL WINNERS.

The silver cups offered by the Dail in 1921 for competition among secondary schools for proficiency in the teaching of Irish during the school year have been won this year by the following schools:—

Northern District.—Boys—Christian Brothers' Schools, Dundalk.

Southern District.—Boys — Christian Brothers' Schools, Mount Sion, Waterford. Girls—Convent of Mercy, Ennis.

Eastern District.—Boys — Christian Brothers' Schools, Enniscorthy.

Western District.—Boys — Christian Brothers' Schools, Westport. Girls—St. Louis's Convent, Kiltimagh.

The cups awarded to the Christian Brothers' Schools, Westport, and St. Louis's Convent, Kiltimagh, now become the property of these schools, as they have won them for three years in succession.

There was no competition in the case of girls' schools in the Northern and Eastern districts, as the cups offered by the Dail became the property, in a previous year, of St. Louis's Convent, Monaghan, and Scoil Bhrighde, Dublin, respectively, each of these schools having won the cup for three years in succession.

A MOTOR ACCIDENT.

DUBLIN INQUEST ADJOURNED.

Pending the conclusion of Police Court proceedings, Dr. Louis A. Byrne, City Coroner, adjourned an inquest held at the Meath Hospital, Dublin, yesterday into the death of Miss Elizabeth Curran, aged 86, of 5 Summerville Park, Rathmines, who died on Monday in the hospital as a result of injuries received in a motor accident on the 24th ult.

Dr. J. G. Curran, Esker House, Upper Rathmines, identified the body as that of his sister, a spinster, aged 86 years, who lived with her niece.

Dr. R. Short, house surgeon, said that on September 24 Miss Elizabeth Curran was admitted to the hospital in an unconscious condition. Death occurred on Monday last, and was due to shock and hemorrhage, following fracture of the skull.

The Coroner said that he had been notified that a person had been charged with the manslaughter of the deceased woman, and, under Section 10 of the new Coroners Act, he had to adjourn the inquest until the Police Court procedings had concluded, unless proper reasons were shown to the contrary.

Mr. Greene, solicitor, who appeared for the next-of-kin, stated that he would be satisfied if the inquest proceeded.

Mr. Byrne, solicitor, who appeared for the owner and driver of the car, asked that the case should not go on, and the inquest was thereupon adjourned.

KILLED AT PLAY.

INQUEST ON A DUBLIN CHILD.

A verdict of "accidental death" was returned by Dr. Louis A. Byrne, City Coroner, at an inquest in the Meath Hospital, Dublin, yesterday, on Michael Ryan, aged 7½ years, of 11 Ash street, Dublin, who died as a result of injuries received when a cart without wheels fell on him.

John Ryan, the father, said that the child was playing with a cart in Crosstick alley, off Ash street, with other children, and it appeared that he went under the cart to shelter from the rain, when it fell down on him.

Dr. R. Short, house surgeon, said that death was due to shock and hæmorrhage, following rupture of the stomach.

There is nothing more foolish than to say that all men are equal.—Lord Birkenhead.

A PAVILION FOR KINGSTOWN.

URBAN COUNCIL'S PROPOSAL.

NEW BOWLING GREENS AND TENNIS COURTS.

It is proposed to erect a pavilion on the sea front at Kingstown.

Dr. Mervin, at the meeting of the Urban Council last night, proposed that a sub-committee be appointed to report on the provision of a suitable site.

He said that Kingstown had nothing at present but picture houses to offer visitors in inclement weather. The pavilion could be used for concerts. In the winter it might be let for dances and other purposes.

The Chairman seconded the motion, although he thought that it was a matter that might be provided by private enterprise. He suggested that the committee should also consider the provision of a sports ground. A building like a pavilion was certainly wanted in the town.

TENNIS COURTS.

Mr. T. M. Good also supported the motion. He suggested also that the ground from the harbour master's residence to the Royal Marine road, which could not be used for building purposes, should be acquired, either by private treaty or by arbitration, for tennis courts and bowling greens. This would liven up the front and benefit the hotel.

Mr. Cook said that the motion looked like an eleventh-hour repentance. So far back as October, 1925, a full-sized swimming bath and concert and dance pavilion had been proposed, and the committee had got to work on it, but the heart had been knocked out of the committee, and certainly out of its chairman. He was going to support the motion, because they were miles behind the times.

What Kingstown thought of to-day had been thought of everywhere else twenty years ago. He hoped to Goodness that it would not be a municipal undertaking, but would be undertaken by some body with a "kick" in them.

THE OLDER SCHEME.

Mr. Dixon said that he did not want public money to be utilised and then to have the affair handed over to a private company.

Mr. O'Donnell said that the older scheme would have involved the expenditure of £150,000, and had to be dropped. It was, perhaps, well to go at it piecemeal.

Mr. Devitt, in supporting the motion, suggested that a site might be obtained for a pavilion at the side of the men's bathing place or on the wharf beside the station.

The motion was carried unanimously.

IRISH RETAIL NEWSAGENTS.

THE NEW INSURANCE SCHEME

A meeting of the Dublin newsagents was held in La Scala Restaurant, Dublin, last Monday night. Mr. Alex. MacLaren, General Secretary, National Federation of Great Britain and Ireland, attended.

Mr. MacLaren said that he had had several successful interviews that morning. In the very near future the trade would find itself in a much better position as regards business matters.

Mr. MacLaren then explained the new insurance scheme, which was at present working in many parts of Great Britain, and would become fully operative in January, 1928. Under the scheme all members of the association will be covered up to £1,000 for third-party shop accident risks; each member is insured at death for £20; £20 is paid to cover doctors' fees in cases of serious illness, and provision also is made for convalescent home treatment. When paid-up members of five years' standing decide to retire or sell out their business, they will receive £5 for the first five years, £6 for six years, and so on up to £10.

Mr. MacLaren asked the members to remember that they were going to receive the "trade" advantages and the new insurance benefits for 1s. per week, and, as members already were paying 6d. per week, it really meant that this advantage was given to them for 6d. extra.

The meeting expressed its approval of the scheme.

"DUBLIN FOR PLEASURE, WORK OR LEISURE."

RESULTS OF CIVIC WEEK SLOGAN COMPETITION.

Over six hundred entries were sent in for the slogan competition organised by the Dublin Civic Week Council. The judges were Messrs. John J. Simington, *Irish Times*; J. H. P. Whitehead, *Evening Mail*; and James Donohoe, *Irish Independent*.

The winner of the first prize (£25) is Miss P. McConnell, 3 Little Strand street, off Capel street, Dublin, for her slogan: "Dublin for pleasure, work or leisure."

The second prize (£10) is awarded to Robert Norton, 53 Ashfield road, Ranelagh, Dublin, for: "Dublin for culture, commerce and charm."

The third prize (£5) is awarded to Miss Marcella MacLaverty, Glenvar, Howth road, Clontarf, for: "Ireland's capital—capital for everything."

Ten consolation prizes of £1 each have been awarded to the following:—

John Henley, Factory Hill, Glanmire, Co. Cork: "For beauty, for pleasure, for business, for leisure—visit Dublin"; J. J. O'Reilly, 8 Westmoreland street, Dublin: "All dub Dublin delightful"; Mrs. Amelia Landon, Ivy Mount, Penyball, Holywell, N. Wales: "The capital yielding greatest interest"; Miss Nora O'Keefe, Cor na gCoillte, Seafield road, Clontarf: "Food, clothing, scenery, health, beauty, pleasure, Dublin can give you in brimming-o'er measure"; Sergeant E. J. Burns, A.C.E., 2D Block, Married Quarters, Engineer Barracks, Curragh Camp: "Dublin invites you—Dublin delights you"; P. J. Horan, 18 Coulson avenue, Rathgar, Dublin: "Dublin—capital in everything—and for everything"; Mrs. K. Cox, 7 Rosmeen Gardens, Kingstown: "Dublin grows richer year by year, in beauty, culture, trade and cheer"; Edward Walsh, Garryowen, Charlemont road, Clontarf, Co. Dublin: "Dublin—the 'capital' that richly repays 'interest'"; James Donohue, The Cottage, Lisnageer, Cootehill, Co. Cavan: "For business and pleasure, Dublin's a treasure"; Miss Sullivan, 1B Clareville Grove, South Kensington, London, S.W.7: "Dublin distils delights, and dispels dumps."

DUBLIN DRAMA SEASON.

SOME MODERN PLAYS.

The Dublin Drama League's programme for the coming season has been planned to give the public the best of modern plays which would not otherwise be seen here. On October 30 the season opens with "He who gets Slapped," by Andrieff. After that there are: November 27, "The Game, as he Played It" (Pirandello); January 22, "A Comedy of Good and Evil" (Hughes); March 18, "The Father" (Strindberg); and April 22, "The Fountain" (Eugene O'Neill). All will be given at the Abbey Theatre.

The Jewish Dramatic Society is at work on "The Dybbuk," that weird play which set the critics thinking when it was first produced. For the fortnight before Christmas the Abbey Theatre has been booked by the Anew McMaster Company, which has been doing Shakespeare in the Irish and English provinces.

DUBLIN CIRCUIT COURT.

A GROWING HABIT.

CASES NOT DEFENDED.

(BEFORE JUDGE DAVITT.)

The business of the Circuit Court consisted chiefly of the calling of the lists and the hearing of undefended civil bills.

A great many cases to which no defence had been entered having been put into the defended lists, the judge remarked that this habit of not entering defences to cases was growing to an alarming extent.

There was laughter when a solicitor engaged in a case pointed out that the summons was endorsed, "Served on the defendant's wife," when, as a matter of fact, the defendant was a bachelor. The case was struck out.

FERNS DIOCESAN SYNOD.

A VERY SATISFACTORY POSITION.

At the annual Ferns Diocesan Synod at Enniscorthy yesterday, the Right Rev. Dr. Day, Bishop of Ossory and Ferns, presiding, said that he felt that he could not address the Synod without reference to the great loss which the Church and country had suffered by the death of Dr. Bernard, Provost of Trinity College, Dublin, and former Bishop of Ferns. Many of those present were Dr. Bernard's pupils in the Divinity School of Dublin University, and they remembered with gratitude his stimulating lectures, so packed with learning, and yet so lucid and interesting. Dr. Bernard had left, by his teaching and influence in the Divinity School, a lasting mark upon the Church of Ireland. When Dr. Bernard came to Ferns Diocese in 1911, men found he possessed gifts besides those of a brilliant scholar and teacher. He had exceptional powers as an organiser and administrator. All of those present who had served under Dr. Bernard knew that he very soon got a grip of the affairs of the diocese, and, as Chairman of the Diocesan Council and of the Synod, he helped to carry out many reforms which had been of the utmost benefit to the diocese.

In his review of the report of the Council to the Synod, his lordship referred to the regretted death of two of the superannuated clergy of the diocese—the Rev. T. B. Gibson, formerly Dean of Ferns, and the Rev. Canon Moore, formerly Incumbent of Shillelagh. He was glad to know that it had been decided by the Chapter to erect a memorial in the Cathedral to the beloved Dean.

His lordship congratulated the Rev. Chancellor Rennison, M.A., Wexford Diocesan Secretary, on the attainment of his ministerial jubilee. What Chancellor Rennison's devoted services had meant to the diocese it would be very difficult to over-estimate.

SATISFACTORY REPORTS.

The financial position of the diocese was, on the whole, very satisfactory.

The diocesan contribution to Foreign Missions was £1,065 this year, an increase of £100 as compared with last year.

Dean H. C. Lyster, Enniscorthy, proposing the adoption of the report of the Diocesan Council, said that there were many things which called for great thankfulness—the Church had been so well supported, and the loyalty to the Church on the part of the people. The centre of gravity in the diocese had shifted in the last thirty years from the town parishes to the country parishes. The town parishes in that time had lost much more than the country ones. In Ferns Diocese, at any rate, the Protestant farmers were the backbone of the Church. Because of them the Church continued in the strong position it now occupied.

Lord Courtown seconded the adoption of the report, which was agreed to.

A resolution was passed, vesting in the hands of the Bishop, if the Synods of Ossory and Leighlin concur, the appointment, in case of a vacancy, to the Prebend of Stagonil in the National Cathedral of St. Patrick's, Dublin.

The report from the Diocesan Temperance Society stated that returns from 11 parishes out of 33 had only been received. The society regretted that they were not in a position to make any satisfactory statement of the numbers enrolled in the several branch associations. The financial condition of the society was also far from satisfactory. The total amount contributed for the year was £1 19s.

The Rev. Precentor Gibson, in moving the adoption of the report, commented on the small contribution to the cause of the Temperance Society.

Mr. F. W. Davis seconded, and the report was adopted.

CITY OF DUBLIN MUNICIPAL TECHNICAL SCHOOLS.

School of Commerce,

18 PARNELL SQUARE

Instruction is provided for Commercial careers by the following courses of study:

Day Business Training 10 a.m. to 2 p.m.

Afternoon Business Training	3.15	to	6.15 p.m.
Book-keepers	6.30	to	9.30 p.m.
Shorthand Typists	6.30	to	9.30 p.m.
Foreign Correspondents	6.30	to	9.30 p.m.
General Clerks	6.30	to	9.30 p.m.
Accountants	6.30	to	9.30 p.m.
Bankers	6.30	to	9.30 p.m.
Municipal Officials	6.30	to	9.30 p.m.
Drapery Apprentices	10 a.m.	to	12 noon

Excellent Examination Results Guaranteed. Competent students assisted to positions. Enrol at once.

L. E. O'CARROLL, Principal Executive Officer.

THE KING of Corn Cures is "Wellseene"

which justly bears the reputation of being The most Rapid and Painless Remover of Hard or Soft Corns and Warts. Safest and best. Price 1/3, post free 1/5.

WELLS, Chemist,

20 UPPER BAGGOT ST., DUBLIN

STRABANE'S NEEDS.

MEDICAL INSPECTOR'S REPORT.

At the monthly meeting of the Strabane Urban Council, the Northern Ireland Ministry of Home Affairs wrote stating that they had under consideration the report of their medical inspector, Doctor Patrick on his recent inspection of the Strabane urban district. There did not appear to be any systematic inspection of the meat and milk supplies. As regards the former the inspector pointed out that the existing slaughterhouses were improperly constructed, and a public abattoir would be advisable for the needs of the urban district. Systematic inspection of the meat supplies should be carried out.

As regards the milk supplies, the Ministry understood that most of the milk used in the town came from the rural districts. Samples of milk, they urged, should be submitted at regular intervals for bacteriological examination. The Ministry pointed out that by-laws were necessary.

The Ministry regretted to observe that there were a number of houses of a defective type in the urban district, and some of them were unfit for human habitation, but at present there appeared to be some difficulty in closing the premises, as the occupants were unable to obtain other accommodation. It was satisfactory to learn that the streets in the urban district were in good order, and that the water supply now appeared to be satisfactory.

Mr. Michael McShane said that some of the milk vendors came from the Free State.

The Chairman said that if the analysis was against the milk vendors they could take action to prevent their selling the milk on this side.

The Council instructed their sanitary sub-officer to take samples of the milk sold in the town, and have it sent away for bacteriological examination.

FINANCIAL NEWS AND NOTES.

TONE AND COMMENT.

DUBLIN FLUCTUATING.

COATS ACTIVE AND HIGHER.

There was again a good business current on 'Change, but there were not so many fluctuating points of interest as on the previous day. The Funds, British and Local, were, on the whole, well held, especially the former, at rising prices. Bank Stock lost the previous day's half-point rise, but Provincials and Royals were both wanted. The market in Guinness Ord. was quiet, with sellers preponderating, and the price finally a further fraction lower. Castlebellingham and Drogheda Pref. continued to be absorbed as offered, but Dublin Distillers Ord. remain dull. Bass and Co. Ord. were weaker, and gave way. Steam securities closed firm, and Marconis held well the previous day's sharp rise. Rails scarcely varied. Great Northern Ord. again fetched 32½. Great Southern issues were quiet and dull all day, with little change beyond a fall in the Guaranteed. Dublin United Tram Ord. and Pref. Shares were again in full supply. Parent Trust issues were bid for and improved. Alliance Gas were firm. There was a steady demand for leading Tobacco Shares, with practically no change in price. The feature in Textiles was again the demand for Coats Ord. Shares at a further advance, but the closing price, as on the previous day, was below best. Imperial Chemical Ord. were good, but Dunlop Rubber Ord., after initial weakness, recovered most of the earlier set-back. Courtaulds were just steady after a good business was done. Maypole Dairy Deferred and Vickers fetched higher prices. Shell Transports rallied, Burke Debs. gave way, British Match Shares closed under best, and British Celanese Ord. were rampant, and closed at 105s. for the 10s. shares. Other Artificial Silk Shares were, on the whole, well held. Radio Corporation of America Common rose again. Vocalian Gramaphone Shares relapsed.

LONDON IRREGULAR.

GILT-EDGED STOCKS RISING.

A somewhat irregular tendency prevailed in the London stock markets yesterday, while the volume of business transacted was less active than has been the case recently. There were, however, several active features, particularly among Artsilks, where British Celanese advanced sharply. A fair amount of business was put through in the gilt-edged section, and higher values were again returned in a number of directions. Foreign Government Stocks, on the other hand, experienced another quiet session, but, with the exception of Chinese 5 p.c. (1912), which eased further, the final values were the same as previously. Little of interest transpired in Home Rails, but, while the Ordinary issues were quiet and steady, Preference issues were a trifle better in some instances. A distinctly quieter tone ruled in Colonial and Foreign Rails, but "Canpacs" were an exception, and a further good advance was scored in these.

Among Industrials, Artsilks were rather irregular. British Celanese rose smartly. Other Textiles were firmer for choice. Tobaccos were quiet, as a whole, but Match issues were the turn better. Columbia Graphophones and Gramaphones were easier, and Liptons declined. Iron and Steels were quiet and little altered, but Rubbers displayed a slightly firmer tendency, though the price movements were still mostly in the downward direction. Oils were quiet and steady as a whole, but, among Mines, South Africans weakened in some instances. Tin closed a further £2 per ton higher at £269 7s. 6d., and the share market displayed a slightly firmer tone.

BRITISH CELANESE, LTD.

We are informed that the following gentlemen have joined the board of British Celanese, Limited:—Brigadier-General Sir William Alexander, M.P., managing-director, Charles Tennant and Co., Ltd., director of Celanese Corporation of America and of Canadian Celanese, Ltd.; Mr. A. Chester Beatty, the well-known American engineer; Mr. R. A. Murray, C.A., director of the Clydesdale Bank, Burmah Oil Co., and the Scottish Western Investment Co.; Mr. George Whigham, Chairman of the Celanese Corporation of America and Canadian Celanese, Ltd., and director of the Celluloid Corporation, New York. Dr. M. Soller and Mr. G. H. Spilman, works manager, and sales manager respectively, have also joined the board of the company.

These appointments confirm the rumours in circulation for some time that the British Celanese Company would be embraced in an international deal, which would include both the American and Canadian Celanese. Arrangements were completed on Monday in connection with the forthcoming issue by the British Celanese Company. The emission will amount to £2,500,000 in 7½ p.c. short-term bonds, with rights of conversion into Ordinary shares. Market expectations are that the bonds will be issued at par, but this is not official. It is understood that the conversion price will be substantially in excess of the current quotation.

The issued capital of British Celanese is £5,400,000 in 4,250,000 7½ p.c. Cum. Part. Pref. shares of £1 each, and £1,150,000 in shares of 10s. each. The company holds 6,800 Common shares of the Celanese Corporation of America; there is also £1,000,000 is 7 p.c. First Mortgage Debenture stock.

The Celanese Corporation of America has an issued capital of 250,000 Prior Pref. shares of £20 each, 150,000 shares of 7 p.c. Cum. Part. First Pref. shares of £20 each, and 1,000,000 shares with par value of Common stock.

The Canadian Celanese has an issued capital of £1,420,000 in 7 p.c. Cum. Part. Pref. stock in £20 shares, and 233,800 shares of no par value in Common stock. The company holds the sole rights for the Dominion of Canada, and its Dependencies to manufacture Cellulose Acetate under the Dreyfus patents and processes.

BREWERY PURCHASE.

G. Shaw and Co., Leigh Brewery, have acquired control of Messrs. Joseph Sharman and Sons, Ltd., Merchall Brewery, Bolton, by purchase of the Ordinary and a large number of the Preference shares.

GERMAN DYE TRUST.

Much speculation is current in Cologne regarding the forthcoming statutory meeting of the I. G. Farbenindustrie, to be held on 8th October. It is stated that the main proposal to be put before the meeting will be to increase the capital of the concern by 10 per cent., or 100,000,000 marks. This money, according to one statement, is needed for the linking-up of the I. G. Farbenindustrie with the British Chemical Trust, but another version is that it will be devoted to the development of the synthetic petrol and synthetic rubber activities of the company. It is further stated that the negotiations with the British Dyestuffs Corporation are making good progress. A dividend to the Ordinary shareholders of 10 per cent., as last year, is anticipated. It should be stated that the proposal to increase the share capital does not appear on the agenda for the meeting on the 8th.

BIG NEW GREYHOUND RACING CO.

A big new greyhound racing company, with a capital of £172,500—the Celtic Greyhound Racing Company, Ltd.—has been registered, state Jordan and Sons. It is to acquire land and hereditaments in Great Britain and elsewhere, and to enter into an arrangement with the Scottish Greyhound Racing Company, Ltd. The company is public, and the directors are W. MacKinnon, Brook street; W. D. Forbes, Welbeck street, and Lieut.-Colonel H. A. Browne, Soho square, London. On its nominal capital this is the second biggest greyhound racing company registered this year, the largest being the Wembley Stadium and Greyhound Racecourse, Ltd., which has a capital of £230,000.

LONDON CHANGES.

A fair volume of business was transacted in the gilt-edged section. Victory Bonds advanced further to 94, or ¼ harder, while, among War Loans, the Fives at 102⅞ and the Fours at 100½ were ⅛ and ¼ higher, respectively. Among Indias the Threes at 60½ were ½ better, while the 3½ p.c. at 70½ and the 5½ p.c. at 103 were also both ½ to the good. Sudan 5½ p.c. were quoted ex the dividend at 107.

In Foreign Government Stocks Chinese 5 p.c. (1912) went off further to 39½ x.d., or ½ lower, but Uruguay 3½ p.c. gained that amount to 69.

Among Home Rails Midland 4 p.c. Pref. stiffened to 71¼, or ½ better, while among North-Easterns the 4 p.c. 1st and 2nd Prefs. each put on a point to 64 and 57, respectively.

"CANPACS" STILL BETTER.

Dealings in Colonial and Foreign Rails were on a somewhat quieter scale, but "Canpacs" were again a good feature, and the final quotation of 206 showed a further advance of 3 points. Central Argentine Def. went a point better to 90, and Bahia Blanca Guaranteed Stock at 81½ was ¼ up. Mexican Rails, on the other hand, dropped away, the Ord. losing a point to 7, while the 8 p.c. and 6 p.c. Prefs. were also both a point lower to 18 and 10, respectively. United Havana also lost a full point, the closing value being 75, while Cordoba Central Ord. at 35½ x.d. was ½ down.

RUBBER SHARES DULL.

A dull tone still ruled in the Rubber share market, while dealings were again on a small scale. The majority of price alterations were again in the downward direction. In the commodity market, however, a steadier tone was evident, while a fair request was forthcoming. Spot and October rose from 1s. 3⅝d. to 1s. 3⅞d., and December from 1s. 4¼d. to 1s. 4½d. per lb.; January to March sold 1s. 4½d., and April to June 1s. 4⅞d. per lb. respectively. In the share market, Anglo-Sumatra went back sharply to 75s., or 3s. 3d. easier, while Bah Lias at 42s. c.d. were 1s. 3d. lower. Glenshiel dropped 1s. 10½d., and Java Para at 45s. 2s. 6d. Labu at 41s. 10½d. marked a decline of 1s. 10½d., while Kuala Lumpur, Jugra Land and Malacca shed 1s. 3d. each. Sepang Selangor also dropped 1s. 3d., while Tandjong and Straits Rubber lost a similar amount. Tebrau dropped back to 42s. 6d., or 2s. 6d. lower. Telogoredjo, on the other hand stiffened to 51s. 3d., or 1s. 3d. higher, while Rubber Trust at 39s. and Anglo-Dutch at 45s. each gained 6d.

TEA SHARES EASIER.

There was still very little business passing in the Tea share market, and as a consequence an easier tendency was manifest in several directions. On balance price movements were against holders. Ceylon Plant dropped 1/16 to 6¼, while Chubwa lost a like amount to 5 3/16. Jokai also lost 1/16. Pabbojan shed 1/16 to 7 3/16, and Travancore and Empire each finished 9d. easier. The only improvements of any consequence were those of 1/16 in Amalgamated Estates and of 1s. 6d. in Makum.

OIL SHARES UNCHANGED.

Conditions in the Oil Share market yesterday were much the same as on the preceding day, attention being directed mainly to a few specialities, with Anglo-Persians and Burmahs again prominent, while the volume of transactions in other directions was small and had little influence on prices. At the close only a few small price movements were recorded, these being of small amount and irregular in character. Following the advance of the preceding day, Anglo-Persians and Burmahs continued to display firmness, there being again a fair turnover in both shares. Anglo-Persians improved at one time to 3 13/16, and closed with a gain of 1/16 at 3 11/16. Burmahs touched 4 13/16 and left off steady and unchanged at 4 11/16. As regards other leading counters, business in them was of a quiet character, and prices fluctuated within narrow limits. Shells left off unchanged at 4⅝, and the Bearer shares remained at 4 11/16. Royal Dutch weakened at one time, but were also unaltered on balance at 28⅜. Anglo-American declined 1/16 to 3 11/16, but Pan American "B" remained steady at the overnight level. V.O.C. Ordinary closed at 3 5/16 and the Prefs. at 3 5/16. Creole Syndicates declined 1/16 to 2½, and British Controlled Common and Preferred weakened to 5s. 4½d. and 7s. 4½d. respectively. Among Trinidad issues Apex fell 1/16 to 2½; United British, which touched 10s. 7½d., closed without alteration at 10s. 4½d. Leaseholds remained at 3⅝. In other directions, Lobitos were a better market, improving 1/16 to 4 5/16, and Tankers Prefs. hardened to 8s. 6d.

INDUSTRIALS FAIRLY ACTIVE.

Although hardly so active as in the previous session there was quite a good business passing in the Industrial Market yesterday. Interest again centred around Artsilks. Here British Celanese were lifted to still higher levels in anticipation of the forthcoming Debenture issue, which it is generally believed will take the form of short-term bonds, carrying conversion rights into Ord. Shares at a price considerably in excess of the current quotation. At the close the Ord. were marked up to the extent of ½ to 5 5/16, the Pref. closing 1s. 3d. higher at 36s. 9d. American Celanese Common rose ½ to 23, and Canadian Celanese closed buyers around 16½. Courtaulds held at 7¼, and Snia Viscosa at 50s. 3d. Good support was forthcoming for some of the leading textiles. Bleachers strengthened to 39s. 6d., J. and P. Coats to 58s. 3d., with Bradford Dyers at 45s. 9d., and Fine Spinners at 48s., inquired for. No decided tendency was displayed by the Coal, Steel and Engineering section, though buyers came forward for Babcock at 56s. Thorneycrofts at 24s., and Vickers at 11s. 9d. Stewarts Def. at 27s. 6d., and Weardale Def. at 26s. 6d., lost a few pence.

Electrical Equipments had a steady appearance, but the Supply Shares were subject to sales in places. Lancashire Electrics firmed up to 27s. City of London receded to 29s., County of London to 27s., and Metropolitans to 29s. 9d. Shipping issues moved within narrow limits, but there was a fair amount doing in Insurance Shares, where North British and Mercantile were lifted to 29. Bank Shares exhibited strength, Chartered of India improving to 20⅞, Lloyds to 64s. 9d., National of India to 50¼, National Provincial £20 Shares, £4 paid, to 13¼, and Westminster to 19. Breweries continued active, the feature being a further advance in Vancouvers to 54s. Benskins changed hands up to 66s., Distillers at 60s., and Ind Coopes at 71s. 3d. Bass Ord. at 3 5/16 were 1/16 lower at the finish. Tobaccos had a somewhat steadier appearance, though Godfrey Phillips were a weak spot, falling 1/16 to 2 5/16; but Carreras hardened to 18¼, "Imps" to 103s. 3d., and Imperial of Canada to 34s. 6d., with "Bats" unchanged at 105s. 6d. Brazilian Traction Common continued in the ascendant, changing hands up to 217½, and closing with a net gain of 5 at 216, the Pref. being a point higher at 176. Mexican Trams, however, eased to 28¼. Allieds were good in the Newspaper group at 74s., but "Mirrors" receded to 7 11/16, and "Pictorials" to 4 11/16. Stores, Catering and Food Supply shares were rather undecided, but Aerated Breads met with further inquiry at 30s. 6d. Liptons, however, were subject to profit-snatching, closing 1s. 3d. lower at 15s. 3d. Hudsons Bay enjoyed a further recovery among Land Shares, closing ⅛ better at 4 5/16, with Forestals the turn harder at 27s. 10½d. Nitrates generally were well maintained, with buyers still in evidence for Lautaros at 4 11/16 and Santiagos at 22s. 6d. Cement descriptions were easier for choice.

Match issues found further supporters, Swedish "B" closing at 19 11/16, and British Match Corporation Ord. at 32s. 9d. Some activity was seen in Imperial Chemicals, the Ord. rising to 28s. and the Deferred to 8s. 9d. Columbia Graphophones had buyers at 125s., but Gramophones at 117s. 3d. and Vocalions at 16s. 9d. closed easier. British Aluminiums gave way 1s. to 45s. 6d. Dunlops were steady around 34s. 3d.

RAND GOLD PROFITS FOR SEPTEMBER.

Transvaal Gold Mining Estates, £4,753 (£5,659); Government Areas, £225,006 (£230,607); Langlaagte Estate, £21,075 (£21,065); New Primrose, £1,206 (£1,554); New State Areas, £54,125 (£54,201); Randfontein, £23,495 (£30,056); Van Ryn Deep, £50,395 (£50,589); Witwatersrand, £2,513 (£4,092).

Note.—All the mines of the "Johnnies" group, particularly Randfontein Estates, continue to suffer from a shortage of native labour.

TIN OUTPUTS FOR SEPTEMBER.

Ropp Tin, 86 tons.
Malayan Tin Dredging, 119 tons.
Kinta Tin Mines, 35½ tons.
Tanjong Tin Dredging, 21 tons.
Idris Hydraulic Tin, 48½ tons.
Kramat Pulai, 14½ tons.

GERMAN BANK RATE RAISED.

The Berlin Reichsbank discount rate has been increased by 1 to 7 per cent.

LATEST CLOSING AND STREET PRICES.

BRITISH FUNDS, ETC.

—	Closing.		Rise or fall.
Consols	54½	55	
Do. 4%	85	85¼	
War Loan, 3½%	90½	90½	
Do. 4½%	96½	97½	
Do. 5%	102⅝	102⅞	+ ⅛
Do. 4% (Tax Free)	100	100½	+ ¼
Funding Loan	85½	86*	+ ¼
Victory Bonds	93¾	94¼	+ ¼
3½% Conversion Loan	74⅝	74⅞	
4½% Conversion Loan	97½	98	
5½ Treasury Bonds	102⅝	101¼	
Irish Land 2¾%	57½	58½	
India 3%	60	61	+ ½
Do. 3½%	70	71	+ ½
Do. 5½%	102½	103½	+ ½
Do. 7%	101	103	
Local Loans	63	63½	
Sudan 5½%	106	108*	

COLONIAL GOVERNMENT STOCKS.

Australian Cons. 5%	98	100	
Do. do. 6%	101	103	
British Col. 4½, 1941	93	95	
Canada 4%, 1940-60	88	90	
Cape 3½ Cons.	80	82	
Ceylon 6%	106	108	
New South Wales 4½, '22-?	99½	100½	
Do. do. 5½, 1922-?	99	100	
Do. do. 6½%, 1930-40	102	104	
New Zealand 4%, '29	97	99*	
Nigeria 6%	113	115	
Queensland 4%, '40-50	81	83	
Do. 6%, '30-40	101	103	
South Africa 4% Cons.	84	86	
Do. 6%	100	102*	
South Australian 4%, '40-60	81	83	
Do. 6%	102	104	
Victoria 4%, '40-60	80	82	
Do. 6¼%, 1923-?	100	102	
Western Australia 5%, '35-45	97	99	
Do. do. 6%, 1930-40	101	103	

BANKS.

Anglo-South American	6⅞	7⅛	
Bank of Australasia	14⅛	14⅝	
Bank of England	253	257	
Bank of Montreal	68	70	
Bank of New South Wales	42	44	
Do. New Zealand	2⅞	3	
Barclay's "A" Shares	3	3⅛	
British Overseas	5¾	6	
Canadian of Commerce	35½	37½	
Chartered of India	20½	21	+ ⅛
Hong Kong and Shanghai	121	124	
Lloyds	64/3	65/3	+0/3
Midland	9	9¼	
National Discount "B"	9	9½	
National Provincial (£4 pd.)	13⅛	13⅜	+ ⅛
Royal of Canada	64	66	+ ⅛
Standard of South Africa	14⅝	15⅛	
Union of Australia	15	15½	
Westminster Bank	18⅞	19⅛	+ ⅛

FOREIGN BONDS.

M.U.—Sept. 26.				
101½	Argentine 5 p.c., 1886	100	102	
83	Do. 4 p.c. Rescissions	82	84	
92½	Do. 5 p.c., 1909	93	95	
108	Belgian 7 p.c. Loan	107	109	
60½	Brazil 4 p.c., 1889	57	59*	
93¼	Do. Funding, 1908	92	94*	
82	Do. 5 p.c. do. 1914	82	84	
87	Chinese 5 p.c., 1896	85	87*	
65½	Do. 4½ p.c., 1898	64	66	
42	Do. 5 p.c., 1912	38	41*	− ½
111¼	Czecho-Slovakia Bonds	107	109*	
84⅝	Egyptian Unified	83¾	84¾	
16⅝	French Loan	15¾	16¼	
12⅜	Do. 4 p.c.	11¾	12¼	
106	German 7 p.c.	105	107	
97¼	Greek Loan	97	99	
18⅝	Italian Rentes	18	20	
94	Japan 4 p.c., 1905	93	95	
96¼	Do. 6 p.c., 1924	96	97	
38½	Mexican 5 p.c., '99	37	39	−1
40	Do. 6 p.c. 10-Y. Treas	41	43	
14⅜	Peruvian Corporation	14¼	14¾	
53¼	Do. Pref.	53	54	
103½	Do. Deb.	100	102*	
37¼	Portuguese 3 p.c.	36	38	
—	Spanish 4 p.c.	73	77*	
24¼	Turkish Unified	24	25	
68¼	Uruguay 3½ p.c.	68½	69½	+ ½

BRITISH RAILS.

89½	Great Western	89½	90½	
—	Do. Cons. Pref.	92	94	
70	Ldn., Mid. & Scot. Ord.	69½	70½	
—	Do. 4 p.c. Pref.	71	72	+ ¼
—	Do. 5 p.c. Red. Pref.	98	99	
—	Do. 4 p.c. Pref. 1923	68	70	
38½	Ldn. North-East. 5 p.c. Pref. Ord.	38	39	
16	Do. Def. Ord.	15¾	16¼	
—	Do. 4 p.c. 1st Pref.	63	65	+1
—	Do. 4 p.c. 2nd Pref.	56	58	+1
86½	Metropolitan	86	87	
—	Do. 5 p.c. Pref.	88	90	
61½	Do. District	61	62	
70½	Southern Pref. Ord.	69½	70½	
38	Do. Def. Ord.	36½	37½	
18/9	Underground Elec. (£1)	18/6	19/0	
103	Do. Income Bonds	104½	105	− ½

COLONIAL AND FOREIGN RAILS.

84½	Antofagasta	84½	85½	
—	Argentine G.W. Ord.	89	91	
—	Bahia Blanca Guar. Stk.	80½	82½	+ ¼
—	Brazil Railway Common	1	1½	
109	Buenos Ayres Gt. Sthn.	109	111	
95	Buenos Ayres Pacific	94½	95½	
93½	Buenos Ayres and W.	93½	94½	
180	Canadian Pacific	205	207	+3
90½	Central Argentine	92	94	
91	Do. Def.	89	91	+1
84	Central Uruguay	83½	85½	
37½	Cordoba Central	34½	36½*	− ½
—	Do. 1st Pref.	88	90*	
—	Do. 2nd Pref.	55	57*	
72½	Entre Rios	73	75	
—	Do. 6 p.c. Cum. Pref.	92½	94½	
—	Grand Trunk 4 p.c. Guar.	81	83	
—	Do. 4 p.c. Perp. Deb.	80	82*	
52	Leopoldina	51	53	
6¼	Mexican Rails	6½	7½	−1
14	Do. 8 p.c. Pref.	17	19	−1
7½	Do. 6 p.c. Pref.	9	11	−1
181	San Paulo Ord.	176	181*	
74	United Havana	74	76	−1

AMERICAN RAILS. [table illegible at this resolution]

BREWERIES AND DISTILLERIES. [table illegible at this resolution]

ELECTRIC SUPPLY. [table illegible at this resolution]

FOODSTUFFS AND STORES. [table illegible at this resolution]

IRON AND STEEL. [table illegible at this resolution]

LAND AND INVESTMENT. [table illegible at this resolution]

NEWSPAPERS. [table illegible at this resolution]

NITRATES. [table illegible at this resolution]

OILS. [table illegible at this resolution]

RUBBERS. M.U.—Sept. 26. [table illegible at this resolution]

SHIPPING. [table illegible at this resolution]

TEAS. [table illegible at this resolution]

TEXTILES AND STORES. [table illegible at this resolution]

TELEGRAPHS. [table illegible at this resolution]

MISCELLANEOUS INDUSTRIALS. [table illegible at this resolution]

*Ex div. †Ex rights. ‡Cum. div. ‖Ex bonus.

RUBBER CROPS FOR SEPTEMBER.

Ayer Kuning, 68,000 (96,000); Bradwall, F.M.S., 49,700 (72,500); Harimau, 12,000 (10,000); Highlands and Lowlands, 90,900 (149,400); Kiabang, 55,900 (97,800); Krian, 46,300 (46,100); Majedie (Johore), 13,250 (17,250); Permas, 32,000 (28,000); Sekong, 27,500 (27,000); Sungei Krian, 79,900 (98,400); Badek, 30,000 (27,800); Chersonese, 53,800 (67,000); Johore River, 56,518 (35,074); Layang, 65,153 (53,166); Nanette, 12,344 (13,812); Amalgamated Rubber, 198,548 (235,668); Bernam Perak, 30,534 (49,245); Bidor, 28,000 (50,000); Bukit Mertajam, 161,776; Garin Malacca, 20,000 (48,000); Galpheie, 28,000 (35,168); Golconda, 40,646 (65,711); Haydella, 1,469 (1,808); Krubong Malacca, 14,406 (15,569); Laras, 205,059; Lubok, 44,900 (42,000); Muar Itam, 26,800 (22,400); Panawattee, 79,160 (101,780); Rembia, 37,871 (46,326); Sarawak, 82,000 (82,260); Seremban, 77,195 (76,382); Singapore Para, 81,066 (64,128); Sungei Choh, 15,491 (90,880); Yatiyantota, 67,408 (78,177). Yam Seng.—38,938lb. (50,939). The six months 236,259 (333,967).

(Crops for September, 1926, in parentheses.)

DUBLIN SHIPPING REPORT.

Barometer at 5 p.m.—30.10.

Foreign Arrivals—Ss. City of Dublin, of Dublin, 667 tons register, Captain Black, from Antwerp, with general cargo, discharging at Transit Sheds, North Wall Extension; ss. Theano, of Rotterdam, 368 tons register, Captain Onnes, from Rotterdam, with general cargo, discharging at Transit Sheds, North Wall Extension.

Coastwise Arrivals—Ss. Lady Limerick, from Liverpool, with passengers and goods; ss. Pointer, from Glasgow, with passengers and goods; ss. Brier, from Heysham, with passengers and goods; ss. Slieve Donard, ss. Snowdon, from Holyhead; ss. Lady Wicklow, from Manchester, with goods; ss. Eden Force, from Shellhaven, with spramex; m.v. J. and M. Garratt, from Connah's Quay, with bricks; ss. Point of Ayr, from Point of Aire, with coals; ss. Mary Summerfield, ss. Mayflower, ss. St. Kenneth, ss. Ita, from Garston, with coals; ss. Puffin, from Birkenhead, with coals; ss. Cairngorm, from Troon, with coals; ss. Braemore, ss. Finola, ss. Cornelian, from Ayr, with coals; ss. St. Enoch, ss. Abington, from Glasgow, with coals; ss. Glencullen, from Ardrossan, with coals; ss. Lancashire, ss. Marena, from Newport, with coals.

SOUTHEND WATERWORKS COMPANY.

Tenders for the issue of £300,000 5 p.c. Perpetual Deb. Stock at a minimum price of £98 per £100 of stock must be received by Barclays Bank, Ltd., 54 Lombard street, London, E.C.3, not later than 12 noon tomorrow (Thursday).

LONDON MINING MARKET FEATURELESS.

KAFFIR DEPARTMENT AGAIN DULL.

Firmness was maintained yesterday in most departments of the "House," thanks largely to the continued strength of the gilt-edged department. Business in the speculative sections was not on such a large scale as of late, except perhaps in specialities, but the Mining market was unable to boast any outstanding features. Indeed, the Kaffir department was again dull, both public and professional interest being at a low ebb, probably owing to the continued uncertainty as to the outcome of the present political difficulties in the Union. The finance descriptions were not affected to any material extent, and Central Mining, Rand Mines, Union Corporation and Anglo-American were unaltered; but some of the other leading counters were marked down fractionally. "Johnnies" were subject to a little profit-taking following the previous day's advance, and "Generals" receded in sympathy with some of its subsidiaries, but the declines in such shares as Gold Fields Government Mines. Amalgamated Mining Trust and East Geduld were more a matter of sentiment than the result of real selling. East Rand and West Rand, however, came on offer, and, as support was lacking, further shrinkages were recorded. H.E. Props. came into sudden demand and rose sharply, and Van Ryn, and one or two low-priced descriptions, hardened. Rhodesians were distinctly dull, and prices fell away under the lead of Chartered. Tanks and Zams were much less active than on preceding days, and, in the absence of demand on either home or Continental account, the quotations receded. Rhodesia and General Asbestos, Rezende, Globes, and one or two others weakened; but Beira Railway were steady and, there was quiet buying of B.C.A. on persistent reports that the company's position has greatly improved, and that the past year's results will prove very satisfactory. The Northern issues were neglected and inclined to droop. There was very little doing in Diamonds, and De Beers Defd. and Prefd. declined, while some quiet buying of Consolidated Diamond failed to influence the quotation. A further recovery of £2 to £269 7s. 6d. per ton occurred in the price of tin, and there was a disposition to take a longer view of the metal position. The share market consequently had a rather harder appearance, though business could not be said to be on a large scale. Among the other Eastern descriptions, Idris were a better market, a very modest demand being sufficient to lift the price. Kamunting were also stronger, but Tronoh and Kepong were marked down the turn. The Kinta Tin, following the example of several other Malayan companies, is proposing to split the £1 shares into 5s. shares. Nigerians were not much in evidence except that Naraguta came into sudden demand partly on Paris account, and jumped up smartly. Bauchi Pref. and Anglo-Continental were marked down. Coppers and Russians were idle, and the only changes in Canadians were small shrinkages in Mining Corporation and Vipond. In the Miscellaneous department, El Oro hardened, but Santa Gertrudis were the turn lower, despite the publication of satisfactory development results. Closing prices:—

SOUTH AFRICAN. M.U. Sept. 26. [table illegible at this resolution]

RHODESIAN. M.U. Sept. 26. [table illegible at this resolution]

DIAMOND [table illegible at this resolution]

AUSTRALIAN [table illegible at this resolution]

TIN. M.U. Sept. 26. [table illegible at this resolution]

WEST AFRICAN. [table illegible at this resolution]

MISCELLANEOUS [table illegible at this resolution]

COPPER. [table illegible at this resolution]

RUSSIAN. [table illegible at this resolution]

*Ex Dividend. †Ex Rights.

DUBLIN BUSINESS DONE.

BRITISH FUNDS BUOYANT. BANKS AND RAILS QUIETER. GUINNESS EASED AGAIN. DUNLOPS OVER LOWEST. MARCONI HIGHER.

Government National 5 per cent. Sterling repeated 96¼ 96, but the Deed Stock fell ¼ to 95⅞. Compensation 5 per cent. repeated 96⅞, and Land Bonds 4¼ per cent. rose ½ further to 94½ for small lot.

British Funds were very good, but dealing was limited, except in War Loan 5 per cent., which rose no less than ⅜ to 102 15/16, Consols ⅜ to 54⅞, Funding Loan 1/16 to 85 15/16, and Victory Bonds 1/16 to 93⅞.

In Banks, Provincial Old rose ¼ to 24⅞, but Bank of Ireland Stock fell ½ to 273, while Hibernians at 8¼ and Royals at 10½ x.d. were firm.

In Breweries and Distilleries, Bass and Co. Ordinary fell 2s. to 65s. 3d., Dublin Distillers 6d. to 7s. 9d., and Guinness ½ to 42⅞, ½, while Castlebellingham Preference repeated 5⅞.

In Steam, British and Irish Preference repeated 16s.

Marconis were good. The Ordinary rose 3d. to 23s. 3d., and ditto "Marines" realised 29s. x.d.

In Rails, Great Northern Ordinary repeated 32½. Great Southern Ordinary fell ½ to 18⅞, and the Guaranteed ½ to 51½, but the Preference closed bid for at 41.

Trams were dull. Dublin United Ord. fell 2s. 6d. to 87s. 6d., and the Pref. repeated 6¼.

Parent Trust Preference rose 1½d. to 15s. 3d. buyers.

Alliance Gas repeated 8⅞ x.d.

Bakery and Drapery Shares were neglected.

Among Manufacturing Shares, Coats Ord. rose 4½d. further to 58s., after earlier dealing at 57s. 9d., 58s., 58s. 1½d., 58s. 3d., 58s. 1½d., and Courtaulds 1½d. to 144s. 7½d., after dealing at both 144s. 6d. and 144s. 9d. Imperial Chemical Ord. rose 6d. to 28s., Maypole Dairy Deferred 3d. to 6s., and Vickers 3d. to 11s. 6d., 11s. 10½d. Dunlop Rubber Ord. opened 7½d. lower at 33s. 10½d., and then recovered to 34s., and finally 34s. 3d. White, Tomkins Ord. fell 4½d. to 25s. 4½d. Goulding Pref. repeated 71s. and Helys Pref. 19s. British-American Tobaccos were firm at 106s. Imperials rose 1½d. to 103s. 4½d., while ditto of Canada repeated 34s. 6d.

In Trading, etc., Burke Debs. fell ⅜ to 6⅞, but Shell Transports rose 1s. 9d. to 88s. 4½d., while McKenzie and Sons Shares realised 13s. 9d.

Other business done included Branston Artificial Silk Ord. at 14s. 10½d., 14s. 9d.; British Celanese Ord. at 106s., and Snia Viscosa at 50s. 6d. British Match opened 3d. higher at 33s., and then eased off to 32s. 10½d., 32s. 9d. Radio Corporation "A" Common realised 13⅞ and ditto Preferred 10⅞. Vocalion Gramaphone fell 1s. 1½d. to 17s. 1½d.

BUSINESS DONE:

Nat. Loan..(96)	*96¼ 6	Parent Pf.(15/1½)	*15/3
Do. Deed....(96½)	95⅞	Alliance Gas.....(8⅞)	8⅞
Compen. Stk..(96⅞)	96⅞	B.A.T.......(106/-)	106/-
Land Bonds....(94)	94½	Imp. Tob.(103/3)	103/4½
Consols ....(54½)	54⅞	Do. Canada.(34/6)	34/6
5% War Loan (102 9/16)	102 15/16	Coats..(57/7½)	*57/9 8/- 8/1½ 8/3 8/1½ 8/-
Funding Ln...(85⅞)	85 15/16	Courtaulds.(144/6)	144/9 4/6 4/7½
Vict. Bonds....(93⅞)	93⅞	Celanese Ord.	105/-
Bank Stk..(273½)	*273	Cottons ....(47/-)	47/-
Hibernian ....(8¼)	*8¼	Branston Silk	14/10½ 14/9
Provincial ..(24⅝)	*24⅞	Snia Viscosa	*50/6
Royal ....(10⅝)	10½	British Match	33/- 2/10½ 2/9
Bass Ord.	65/3	Chem. Ord.....(27/6)	28/-
Castlebellingham Pref. (5⅞)	5⅞	Dunlops.....(34/6)	33/10½ 4/- 4/3
Dub. Distillers..(8/3)	7/9	Goulding Pf...(71/-)	71/-
Guinness.....(42⅞)	42⅞ ½	Hely Pref.......(19/-)	19/-
B. & I. Steam (16/-)	*16/- 16/-	Maypole Def...(5/9)	*6/-
Marconi .....(23/-)	23/3	Vickers .....(11/7½)	11/9 11/10½
Do. Marine...(x.d.)	29/-	Vocalion Gram.	17/1½
Radio Common	13⅞	White Tomkins (25/9)	25/4½
Do. Pref.	10⅞	Burke Deb.......(6⅞)	6⅞
G.N. Ord.......(32½)	32½	M'Kenzie Ord.	*13/9
G.S. Ord.......(18⅞)	18⅞	Shells .....(86/7½)	88/4½
Do. Pref.......(41½)	41b		
Do. Guar.......(52)	51½		
Dub. Trams..(90/6)	87/6		
Do. Pref.......(6¼)	6¼		

* Odd lot. a asked. b bid. c cash.
(Last business done given in parentheses.)

IRISH BANKS' RATE.

Irish Banks' Rate	5½%
Loans on Government Stocks transferred	4½%
Deposits under £500	2 %
Deposits of £500 and over	2½%

The rates in the foregoing table, which are those at present in force, are subject to variation.

STOCK EXCHANGE SETTLEMENTS.

Contango	Oct. 10	Oct. 24
Mining ticket	Oct. 11	Oct. 25
General ticket	Oct. 12	Oct. 26
Account day	Oct. 13	Oct. 27

BELFAST.

Belfast Exchange was fairly active. War Loan rose a fraction, changing hands at 102⅞ and 102⅞. 3½ p.c. Conversion Loan was dealt in at 74 11/16, Funding Loan at 86, War Loan 4 p.c. at 100¾, and 5 p.c. National War Bonds, September, 1926, and April, 1928, at 106. In Bank shares Northern Bank "A" were actively dealt in at 5 11/16-5⅞ and "B" shares at 55s. Westminster partly-paid brought 18 11/16 and 18⅞; Union of Australia at 15⅞ and Provincials at 24¼ for cash. In Industrials J. and P. Coats were done at 57s. 10½d. Lever Bros. 7 p.c. Pref. changed hands at 20s. 9d., Swedish Match "B" at 19⅞, Courtaulds at 7¼, Marconi Pref. at 27s., and Shell Transport Ord. at 4 11/16.

DEALINGS IN LONDON MARKET.

The following dealings among active stocks and shares were "marked" in London yesterday:—[illegible]

(*Exceptional bargain at special price.)

PROVINCIAL EXCHANGES.

BIRMINGHAM.—Motors still active, but prices steadier. Guys very busy; Dennis rising again. Singers active, but unaltered. Better demand for Dunlops. Austins 21/3, Preferred 12/6; Bluemels 55/6; Components, 6/3; S.T.D., 7/1½; Enfields, 28/6; Guys, 21/1½; Humbers, 30/-; Lucas, 91/-; Dennis, 81¼; Napiers, 63/-; Rolls-Royce, 33/3; Rovers 9/6; Singers, 39/-; Standards, 24/-; Triumphs, 26/9; Parent Deferred, 32/9; Dunlops, 34/4½.

MANCHESTER.—Textiles very firm. Bleachers have a good rise. Bleachers, 39/3-39/9; Calicos, 26/6-27/0; Bradford Dyers, 45/6-46/0; Sewing Cottons, 47/0-48/0; Fine Spinners, 48/0-48/6; "Slubbers," 7/0-7/3; Coats, 57/6-58/6; Velvets, 21/6-22/0; Courtaulds, 7⅜-7¼; Ship Canal, 15/9-16/0; Dunlops, 34/3-34/9; Amalgamated Cottons, 8/9-6/0; Hoyles, 24/9-25/0; Nuera Silk, 28/9; do. Def., 31/9.

INSURANCE SHARES.

BUSINESS DONE IN LONDON.—Alliance, 18¼, 5/32, ⅛; do. New, 19⅛; Atlas, 24⅛; Caledonian, 16 11/16; Commercial Union, 26, ¼, ⅛, ⅜, £26 1/6; do. New, 25⅞, ⅞; Eagle Star (x.d.), 9¾, 13/32; General Accident, 8⅛; London Assurance, 11 7/16, ⅜, ½; Motor Union, 8, 1/16, ⅛, 7 15/16, ¾, ⅞, £8 0/6; North British, 28⅛, £28 13/6; Prudential "A" Shares, 22⅝, 11/16, 17/32; Royal Exchange, 7 23/32, 13/16, ¾, £7 15/9; Royal Insurance, 36⅛, ⅞, ¾, £36 16/9, 37; Scottish Union, 13¼; Sun Insurance, £28 1/-, 27 15/16; Sun Life, 45⅛, ⅛; Trade Indemnity, 11⅞, ⅞, 12; United British Pref., 17/-; World Auxiliary, 25/-, 6d., 3d.

BUSINESS DONE IN LIVERPOOL.—Alliance, £18 3/6; Atlas, 24¼; Caledonian, 16 11/16; Commercial Union, 26, ¼; Employers' Liability, 74/4½, 6d.; North British, 27 7/16, ¾; Northern, 13 3/16, ⅛; Royal Exchange, 7 13/16; Royal Insurance, 36 11/16, ¾.

IRISH RAILWAY TRAFFICS.

	Last week. +Inc. or −Dec. £	Total 39 weeks. +Inc. or −Dec. £
Great Southern	92,077+4,304	3,225,279+63,750
Great Northern	36,000+450	1,231,450−11,600
Co. Down	3,474+142	148,232−8,176

Note.—Coal strike in Great Britain last year.

THE MONEY MARKET.

LOANS STILL STRINGENT.

There was again a good demand for money yesterday, borrowers at the opening paying 3¾-3⅞ p.c. for loans over the night, while towards the close supplies were less plentiful, and lenders were charging 4 p.c. and upwards. Old day-to-day money and weekly fixtures went on at 3½ p.c.

Bank Rate Discount (changed April 21 1927), 4½%			
60 days (Bnc)	4 5/16%		
3 months	4 5/16%	Trade	4½ 5%
4	4⅜%		4¾ 5%
6	4 7/16%		5 5½%
Loans to Brokers Day-to-day			3½ 4½%
for a Week			3¾%
Deposit Allowance: Banks at Call			2½%
Discount Houses at Call			2½%
at Notice			2¾%

The discount market remained quiet owing to scarcity of bills, and despite the tightness of money rates were inclined to weaken. Two months' maturities were quoted at 4 5/16 p.c. and three months' at 4 5/16-4⅜ p.c., although there were buyers below these figures. The new Treasuries were changing hands at 4 5/16-4 11/32 p.c.

A moderate business was done in silver, and the market was firmer on China buying, both the spot and forward prices rising 1/16d. to 25 11/16d. per oz. for both positions. The market closed uncertain. Gold remained at 84s. 11½d. per fine oz. The £20,000 of bar gold available went to India and the East. The Bank of England announced the release of 500,000 sovereigns—previously set aside—on account of South Africa and the sale of bar gold valued at £112,000.

The American exchange reached the highest point on record since it was unpegged after the war, the closing quotation being 4.86 5/16, showing a further improvement of 1/16. Montreal rose ½ to 4.86¼. South American currencies were a little dull, with a decline in Peruvian pounds. European rates did not move much. Spanish pesetas were a little cheaper again, the quotation rising to above 28, and to a small extent Belgium, Switzerland and Holland moved in our favour. There was some appreciation in the currencies of Germany, Hungary, Norway, Greece and Turkey, the Constantinople rate further falling to 900, which compares with 970 on August 8 last. Among the Eastern exchanges the Bombay rate eased to 1s. 5 31/32d. and the yen reacted to 1s. 11d. China rates were unaltered.

—	Oct. 4 Closing Rates		Oct. 3 Closing Rates		Par Rate
Amsterdam	12.13¾	12.14	12.13¾	12.13⅞	12.10
B. Ayres	47⅞	47 25/32	47⅞	47 15/16	47 49/64
Barcelona	28.06	28.08	27.80	27.82	25.22½
Berlin	20.41	20.42	20.42	20.43	20.43
Brussels	34.94½	34.95½	34.94	34.95	35.00
Calcutta	1/5 61/64	1/5 63/64	1/5 61/64	1/5 63/64	2/0
Copenhagen	18.16¾	18.17¼	18.16¾	18.17¼	18.159
Geneva	25.24	25.24½	25.23½	25.24½	25.22½
Greece	366½	368	367	369	25.22½
Helsingfors	193	193½	192.95	193.05	193.23
Italy	89.13	89.18	89.13	89.18	25.22½
Kobe (p.yn.)	1/10 31/32	1/11	1/11	1/11 1/32	24.58¼
Montreal	4.86 5/16	4.86 5/16	4.86 1/16	4.86 3/16	4.86⅔
Montevideo	49¾d.	50¾d.	49⅞d.	50⅜d.	51d.
New York	4.86¾	4.86 13/16	4.86 21/32	4.86 23/32	4.86⅔
Oslo	18.45	18.47	18.46	18.48	18.159
Paris	123.95	124.05	123.95	124.05	25.22½
Prague	164⅛	164¼	164⅛	164¼	24.02
Rio de Jan.	5⅞	5 29/32	5⅞	5 29/32	27d.
Shanghai	2/6	2/6 11/16	2/6	2/6 11/16	—
Singapore	2/3 23/32	2/3 13/16	2/3 23/32	2/3 13/16	2/4
Stockholm	18.08	18.08½	18.08	18.08½	18.16
Vienna	34.48	34.52	34.48	34.52	34.58½
Warsaw	43	44	43	44	25.22½

DIVIDENDS AND REPORTS.

ANGLO-SOUTH AMERICAN BANK.—Final dividend of 5 per cent., less tax, making 10 per cent. (Same.)

ABOYNE CLYDE RUBBER.—Dividend of 3¾ per cent., less tax, on Preference Shares on account of arrears to June 30, 1923.

ANTOFAGASTA, CHILI AND BOLIVIA RAILWAY CO.—Interim dividend of 3 per cent., less tax, on the Consolidated Ordinary Stock on account of year 1927. (Same.)

BANK OF ADELAIDE.—Interim dividend for the half-year at 10 per cent. per annum on Old Shares and at same rate on instalments on the new issue from due dates, respectively—viz., 1/ per share. (Same.)

BANDJARSARIE JAVA RUBBER.—Interim dividend of 5 per cent., actual, less tax. (7½ per cent. last year.)

BURMA RAILWAYS.—Final dividend of £4 5/- per cent., together with a bonus of £1 10/- per cent., both less tax, with guaranteed interest of £1 5/- per cent., less tax, making in all a return of £11 per cent. for year.

BATAK RABIT RUBBER.—Final dividend of 10 per cent., making 17½ per cent. for year. (Last year total was 30 per cent.)

COMMERCIAL UNION ASSURANCE.—Interim dividend of 8/3 per share, free of tax, excluding the new issue. (Same.)

FREDERICK HOTELS.—Final dividend of 5d. per share, equal to 10 per cent., making 15 per cent. on Ord. shares for year. (Total dividend same as for last year.)

GALANG BESAR RUBBER.—Final dividend of 6 per cent. on the 7 per cent. Cumulative Participating Pref. shares and a dividend of 5 per cent. on Ord. shares. (Last year Pref. received a total of 19½ per cent. and Ord. 12½ per cent.)

HICKLETON MAIN COLLIERY.—Interim dividend of 2 per cent. actual net.

JABEZ JOHNSON, HODGKINSON AND PEARSON.—Dividend on Defd. Ord. shares of 6 per cent., less tax. (Last year dividend was 6¼ per cent.)

JAMES COLMER.—Interim dividend of 5 per cent., less tax, on Ord. shares.

JOSHUA WATSON.—Dividend of 8 per cent. and bonus of 2 per cent., together 10/- and 8/- per share on fully and partly paid shares, respectively, for year. (Dividend for previous year same.)

KINTYRE TEA.—Final dividend of 22½ per cent. on Ord. shares, making a total of 30 per cent. for year. (Last year 40 per cent.)

LOWER PERAK RUBBER.—Interim dividend of 5 per cent., less tax, in respect of the year to 31st December, 1927. (7½ per cent. last year.)

LONDON AND SOUTH AMERICAN INVESTMENT TRUST.—Interim dividend of 6d. per share, less tax. (Same.)

MAIDSTONE AND DISTRICT MOTOR SERVICES.—Interim dividend of 5 per cent., less tax, on Ord. shares. (Same.)

NITRATE RAILWAYS CO.—Interim dividend at rate of 1½ per cent. (i.e., 3/- per share), less tax, on the Ordinary Unconverted and the Preferred Converted Ordinary Shares. (Same.)

PORT SAID SALT.—Interim dividend of 3/- per share. (Last year 2/- per share.)

RUBANA RUBBER.—Final dividend of 10 per cent., making 15 per cent. for year. (Total for last year was 17½ per cent.)

RANI TRAVANCORE RUBBER.—Interim dividend of 3 per cent. (Last year interim was 4 per cent.)

SEVILLE WATER WORKS.—Dividend on Ord. shares recommended by Board is postponed till further notice.

TALI AYER RUBBER.—Final dividend of 12½ per cent., making 17½ per cent. for year. (Last year total was 22½ per cent.)

YATADERIA RUBBER AND TEA.—Interim dividend of 4 per cent. actual, less tax. (Last year 5 per cent.)

OIL REPORTS.

Trinidad Leaseholds—Oil produced, 18,100 tons in September; oil purchased from other companies, 26,700 tons.

Service Petroleum Co.—Cable: "Well 309, which was recently completed with an initial yield of 20 tons per day—140 barrels—is daily increasing its production, which has now reached 80 tons per day—560 barrels. The aggregate production from the Gura Ocnitei Field for the month of September was 9,580 tons—67,060 barrels."

TRAFFIC RECEIPTS.

Mersey Railway—Week to October 1, £5,024, increase £356; to date £168,583, increase £11,534. Metropolitan Railway—Week to October 1, £54,100, increase £2,300; to date £1,313,000, increase £65,800.

BRITISH REVENUE.

RECEIPTS.

	Estimates for 1927-28. £	April 1, 1927, to Sept. 30, 1927. £
Customs	112,120,000	54,574,000
Excise	145,760,000	64,992,000
Motor Vehicle Duties	24,100,000	6,773,000
Estate, etc., Duties	67,800,000	35,050,000
Stamps	25,500,000	10,210,000
Land Tax, etc.	800,000	120,000
Income Tax	247,000,000	76,090,000
Super Tax	62,000,000	14,430,000
Excess Profits Duty	3,000,000	
Corporation Profits Tax	2,700,000	940,000
Post Office	62,000,000	29,850,000
Crown Lands	1,050,000	540,000
Interest on Loans	23,500,000	12,057,528
Miscellaneous—		
Ordinary Receipts	30,500,000	9,781,481
Special Receipts	27,000,000	1,179,361
Total	834,830,000	328,587,370

EXPENDITURE.

	Estimates for 1927-28. £	April 1, 1927, to Sept. 30, 1927. £
National Debt Services	370,000,000	176,779,691
Road Fund	19,500,000	4,842,581
Payments to Local Taxation	14,300,000	4,496,309
Payments to Northern Ireland	5,400,000	2,302,169
Other Consolidated Fund Services	3,700,000	1,423,066
Supply Services	420,490,000	194,913,379
Total	833,390,000	384,757,188

"IRISH INVESTORS' GUARDIAN."

The October issue of the *Irish Investors' Guardian* contains a large number of interesting articles on current reports and balance sheets, including Royal Bank of Ireland meeting, Alliance and Dublin Consumers' Gas Company, Thomas Heiton and Company, Johannesburg Consolidated Investment Company, and quite a number of rubber plantation accounts and those of the Renong Tin Company. There are special articles on "The Small Investor" and "A Plea for a New Ireland." An important letter appears regarding the proposed Marconi reconstruction which all shareholders will read with pleasure and profit. The Dublin Stock Exchange article deals with all current features on the Stock Exchange, including the Guinness slump.

ASPECTS OF ROAD TRAFFIC PROBLEM

PROPOSALS IN THE DRAFT BILL.

FIXING OF ROUTES FOR 'BUSES.

Inspector McCarthy, of the Carriage Department of the Metropolitan Civic Guard, gave evidence at yesterday's sitting in the Boardroom of the Department of Agriculture, Dublin, of the Inter-Departmental Committee on the Control and Regulation of Road Traffic.

Inspector McCarthy outlined the recommendations of the draft bill to empower the Minister to make regulations.

The following are some of the proposals:—

Compulsory insurance for mechanically propelled vehicles.

Revocation of the licences of a driver or conductor if either the owner, driver or conductor is convicted three or more times within a period of three months in connection with stated offences.

Recommendations also are made with regard to the establishment of hazards for passenger-carrying vehicles.

The Chairman (Mr. J. Quigley) said that the fixing of the routes for 'buses was a very important matter for the consideration of the Committee.

POWERS OF POLICE COMMISSIONER.

REGULATION AND CONTROL OF PUBLIC VEHICLES.

Inspector McCarthy explained that the powers in regard to the regulation and control of public vehicles, their proprietors, drivers and conductors within the Dublin metropolitan area vested in the Commissioner of the Civic Guard, and the duties in relation to licensing and inspection were carried out mainly by the Carriage Office staff. Outside the Dublin area there was no control, except in certain towns and cities where the work was undertaken by the local authorities.

There were 1,752 public vehicles licensed at the Carriage Office. There were 2,975 persons registered and licensed as drivers and 771 as conductors.

CONTROL.

In view of certain statements which had been made before the Committee, he said that he would like to state, in fairness to the Carriage Department, that, although there was not as much control over the stage carriages as might be desired, there were several matters that would give an idea of the control exercised, such as the licensing of all vehicles, as well as the drivers and conductors, to secure which the vehicles must be inspected and an engineer's certificate submitted in respect to their road worthiness. The drivers and conductors must be men of good character and vouched for as to competency and character. Regulations were drafted in 1925 for the purpose of obtaining further powers in regard to the testing of brakes, constructional dimensions and safety devices, and were submitted for approval. Out of 691 summonses issued in 1926, 227 were against stage carriage people, 78 against the proprietors, 40 against the drivers and 139 against conductors.

Probably 90 per cent. of the stage carriages licensed were not more than three years in use. Out of the 170 applications for licences during the current year, seven were refused for stage carriages and 30 were put back for minor alterations. Licences were not issued indiscriminately or in regard to routes, and all proprietors were treated alike.

NORTH SIDE TRAFFIC.

Referring to traffic at the North side of the city, the witness said that the situation was not so tense as it had been. There was a policeman constantly on duty at Eden quay. A considerable number of cases had been made against the rival parties for "speeding," and on the Philipsburgh route both parties had agreed to different terminal points, which had tended to reduce the possibility of rivalry. All 'buses with front entrances had emergency doors.

The draft bill to empower the Minister to make regulations recommended compulsory insurance for mechanically-propelled vehicles which conveyed passengers for hire, with efficient fire-extinguishing apparatus and any other necessary safety fittings; that power be vested in the Commissioner to refer to a competent motor engineer in a case of dispute as to the suitability and condition of a motor vehicle carrying passengers; the number of passengers to be carried; the state of repair and the manner in which such vehicles were to be driven, and the duties and conduct of drivers and conductors; the conduct of passengers; the prohibiting of the use of a public vehicle by an owner, and the revocation of the licence of a driver or conductor if either the owner, driver or conductor was convicted three or more times within a period of three months in connection with the offences of overcrowding, reckless and dangerous driving, exceeding the speed limit; improper conduct on the part of passengers in the vehicle; the prohibition of the use of the word "taxi" in advertisements, either generally or in any particular area, by hackney vehicles used as motor job carriages not fitted with a taxi-meter and sealed by the police authorities and being hired at rates in excess of the standard fares sanctioned by the Commissioner; and the amendment of the whole or any part of the Dublin Carriage Acts or by-laws, and the extension thereof to the whole or any part or parts of Saorstat Eireann outside the Metropolitan Area as may be desirable.

The witness explained, with regard to the last-mentioned proposal, that it was so worded because the same conditions did not exist in the country requiring a uniform code of carriage laws for general application.

HAZARDS.

The bill also contained recommendations with regard to the establishment of hazards for passenger-carrying vehicles; stopping places for motor omnibuses; the prohibition of the use of certain places as stopping or starting points; the times of starting in certain streets or routes, and the imposing of conditions on proprietors with regard to time tables, the maintenance of a regular service, and the route over which such class of vehicle may be permitted.

Answering questions, Inspector McCarthy said that the Dublin Carriage Acts had worked satisfactorily in the Metropolitan Area, and that it would be well to have regulations on similar lines applied generally.

The Chairman (Mr. J. Quigley, B.E., Chief Roads Engineer) expressed the opinion that the fixing of the routes for 'buses was a very important matter for the consideration of the Committee.

Inspector McCarthy said that the law in respect to this section of vehicular traffic was unsatisfactory.

The inquiry was adjourned till 11 o'clock to-day.

DERRY BOY'S CLAIM.

A REMARKABLE BLASTING ACCIDENT.

The Derry Recorder yesterday granted a decree for £37 14s. in an action brought by Bernard Burke (suing by his father, Samuel Burke, labourer, Fincaun) against Patrick McHenry, contractor, Upper Feeny, for damages sustained owing to the negligence of the defendant in using explosives in a quarry whereby the plaintiff was severely injured.

The evidence was that the defendant's men were blasting in a quarry 98 yards from Burke's house. A piece of stone, 5lb. in weight, which was blasted, went through the roof of Burke's house and struck the boy on the head, penetrating the skull and breaking the bone, a piece of which pressed on the brain.

Dr. Alexander, resident surgeon of the infirmary, said that there was a gap in the boy's skull which would be permanent. He would rather lose several fingers than have such a gap.

AGAINST GREYHOUND RACING.

Protests against the proposal to establish a greyhound racing track in the Harold's Cross district have been sent to the Rathmines Urban Council by the Methodist Churches in Rathmines and Rathgar.

ASPECTS OF ROAD TRAFFIC PROBLEM

PROPOSALS IN THE DRAFT BILL.

FIXING OF ROUTES FOR 'BUSES.

Inspector McCarthy, of the Carriage Department of the Metropolitan Civic Guard, gave evidence at yesterday's sitting in the Boardroom of the Department of Agriculture, Dublin, of the Inter-Departmental Committee on the Control and Regulation of Road Traffic.

Inspector McCarthy outlined the recommendations of the draft bill to empower the Minister to make regulations.

The following are some of the proposals:—

Compulsory insurance for mechanically propelled vehicles.

Revocation of the licences of a driver or conductor if either the owner, driver or conductor is convicted three or more times within a period of three months in connection with stated offences.

Recommendations also are made with regard to the establishment of hazards for passenger-carrying vehicles.

The Chairman (Mr. J. Quigley) said that the fixing of the routes for 'buses was a very important matter for the consideration of the Committee.

POWERS OF POLICE COMMISSIONER.

REGULATION AND CONTROL OF PUBLIC VEHICLES.

Inspector McCarthy explained that the powers in regard to the regulation and control of public vehicles, their proprietors, drivers and conductors within the Dublin metropolitan area vested in the Commissioner of the Civic Guard, and the duties in relation to licensing and inspection were carried out mainly by the Carriage Office staff. Outside the Dublin area there was no control, except in certain towns and cities where the work was undertaken by the local authorities.

There were 1,752 public vehicles licensed at the Carriage Office. There were 2,975 persons registered and licensed as drivers and 771 as conductors.

CONTROL.

In view of certain statements which had been made before the Committee, he said that he would like to state, in fairness to the Carriage Department, that, although there was not as much control over the stage carriages as might be desired, there were several matters that would give an idea of the control exercised, such as the licensing of all vehicles, as well as the drivers and conductors, to secure which the vehicles must be inspected and an engineer's certificate submitted in respect to their road worthiness. The drivers and conductors must be men of good character and vouched for as to competency and character. Regulations were drafted in 1925 for the purpose of obtaining further powers in regard to the testing of brakes, constructional dimensions and safety devices, and were submitted for approval. Out of 691 summonses issued in 1926, 227 were against stage carriage people, 78 against the proprietors, 40 against the drivers and 139 against conductors.

Probably 90 per cent. of the stage carriages licensed were not more than three years in use. Out of the 170 applications for licences during the current year, seven were refused for stage carriages and 30 were put back for minor alterations. Licences were not issued indiscriminately or in regard to routes, and all proprietors were treated alike.

NORTH SIDE TRAFFIC.

Referring to traffic at the North side of the city, the witness said that the situation was not so tense as it had been. There was a policeman constantly on duty at Eden quay. A considerable number of cases had been made against the rival parties for "speeding," and on the Philipsburgh route both parties had agreed to different terminal points, which had tended to reduce the possibility of rivalry. All 'buses with front entrances had emergency doors.

The draft bill to empower the Minister to make regulations recommended compulsory insurance for mechanically-propelled vehicles which conveyed passengers for hire, with efficient fire-extinguishing apparatus and any other necessary safety fittings; that power be vested in the Commissioner to refer to a competent motor engineer in a case of dispute as to the suitability and condition of a motor vehicle carrying passengers; the number of passengers to be carried; the state of repair and the manner in which such vehicles were to be driven, and the duties and conduct of drivers and conductors; the conduct of passengers; the prohibiting of the use of a public vehicle by an owner, and the revocation of the licence of a driver or conductor if either the owner, driver or conductor was convicted three or more times within a period of three months in connection with the offences of overcrowding, reckless and dangerous driving, exceeding the speed limit; improper conduct on the part of passengers in the vehicle; the prohibition of the use of the word "taxi" in advertisements, either generally or in any particular area, by hackney vehicles used as motor job carriages not fitted with a taxi-meter and sealed by the police authorities and being hired at rates in excess of the standard fares sanctioned by the Commissioner; and the amendment of the whole or any part of the Dublin Carriage Acts or by-laws, and the extension thereof to the whole or any part or parts of Saorstat Eireann outside the Metropolitan Area as may be desirable.

The witness explained, with regard to the last-mentioned proposal, that it was so worded because the same conditions did not exist in the country requiring a uniform code of carriage laws for general application.

HAZARDS.

The bill also contained recommendations with regard to the establishment of hazards for passenger-carrying vehicles; stopping places for motor omnibuses; the prohibition of the use of certain places as stopping or starting points; the times of starting in certain streets or routes, and the imposing of conditions on proprietors with regard to time tables, the maintenance of a regular service, and the route over which such class of vehicle may be permitted.

Answering questions, Inspector McCarthy said that the Dublin Carriage Acts had worked satisfactorily in the Metropolitan Area, and that it would be well to have regulations on similar lines applied generally.

The Chairman (Mr. J. Quigley, B.E., Chief Roads Engineer) expressed the opinion that the fixing of the routes for 'buses was a very important matter for the consideration of the Committee.

Inspector McCarthy said that the law in respect to this section of vehicular traffic was unsatisfactory.

The inquiry was adjourned till 11 o'clock to-day.

DERRY BOY'S CLAIM.

A REMARKABLE BLASTING ACCIDENT.

The Derry Recorder yesterday granted a decree for £37 14s. in an action brought by Bernard Burke (suing by his father, Samuel Burke, labourer, Fincaun) against Patrick McHenry, contractor, Upper Feeny, for damages sustained owing to the negligence of the defendant in using explosives in a quarry whereby the plaintiff was severely injured.

The evidence was that the defendant's men were blasting in a quarry 98 yards from Burke's house. A piece of stone, 5lb. in weight, which was blasted, went through the roof of Burke's house and struck the boy on the head, penetrating the skull and breaking the bone, a piece of which pressed on the brain.

Dr. Alexander, resident surgeon of the infirmary, said that there was a gap in the boy's skull which would be permanent. He would rather lose several fingers than have such a gap.

AGAINST GREYHOUND RACING.

Protests against the proposal to establish a greyhound racing track in the Harold's Cross district have been sent to the Rathmines Urban Council by the Methodist Churches in Rathmines and Rathgar.

WHIRLPOOL IN A CANAL.

COLLAPSE OF UNDER-WATER AQUEDUCT.

From Our Own Correspondent.
NEWRY, Tuesday Night.

Newry Sea Canal subsided early this morning at a rapid rate owing to a portion of the crown of a culvert under it giving way and allowing the water to escape into the Clanrye River adjoining.

It was at once realised that immediate steps would have to be taken to stop the escape of water from the canal; otherwise in a short time vessels would not be able to come up to the Albert Basin or to leave the port.

The utmost despatch was shown in the discharge of a couple of colliers which were in the basin in order that they might get away before the water became too low.

The culvert, which caused a drop of a foot in the level of the canal in the course of a few hours, is stated to be a wooden construction which was put down in the days of the old Newry Navigation Company. It conveys the sewerage of the west side of the town and flood water from the Derrybeg River into the Clanrye River, which runs parallel with the canal a short distance away.

A WHIRLPOOL.

The collapse of the crown of the culvert caused a miniature whirlpool at the spot, down which the canal water was steadily sucked.

The matter received immediate attention from both the Harbour officials and the Town Surveyor, and by 3 o'clock in the afternoon a heavy oakum-packed mattress was sunk over the damaged culvert as a temporary expedient to stop the escape of the water. The inland feeders were also turned on, with the result that the height of the water in the canal was raised to within six inches of the normal.

As a precautionary measure, however, some of Messrs. Joseph Fisher and Sons' colliers were diverted elsewhere, and arrangements were made to lighten the Dundalk and Newry Steampacket Company's steamer, Iveagh, at the Victoria Locks on her arrival, so as to enable her to come up the canal if possible.

It is recognised that the present measures are merely temporary, and that it will be necessary permanently to repair the culvert or to construct a new one.

NEW CULVERT NEEDED.

In the opinion of the Town Surveyor, Mr. Blaney, the existing culvert is inadequate in time of flood, and a new one is desirable. This work, he thinks, could be carried out without interfering with the trade of the port, by excavation. If this is found not to be possible, the canal would have to be closed for a time, and between 200 or 300 dockers and carters would be thrown idle.

The work of temporarily stopping the escape of water was successfully accomplished at 3.30 in the afternoon.

BELFAST HERESY CASE.

PRESBYTERY AND THE REV. JAMES HUNTER.

From Our Correspondent.
BELFAST, Tuesday.

The following communication was submitted to the Belfast Presbytery to-day:—

"At a meeting of the Commission of Assembly on the reference from the Belfast Presbytery held on 3rd October, 1927, the following resolution was unanimously adopted:—

"'That, as the Rev. J. Hunter has, by his own action, severed his connection with this Church, his name be now removed from every roll of the General Assembly; that the Presbytery of Belfast be directed to remove his name from its roll; and that the session of the congregation with which he was connected be directed to remove his name from its roll of membership.'"

The Rev. James Hunter was one of those who signed the charge of heresy against the Rev. Professor Davey, Assembly's College, Belfast. The charges were investigated at the meeting of the General Assembly in June last, and were dismissed.

ARMED RAID IN KERRY.

THREE BROTHERS REMANDED ON BAIL.

At a Special Court at Listowel on Monday, before Mr. Crowley, T.D., Peace Commissioner, John, Jeremiah and Michael Galvin (brothers), of Ballyrehan, Lixnaw; J. Reidy, Crotta, and Michael Whelan were charged with having entered the premises of Mrs. Johanna O'Shea last Friday night at 11 o'clock, while armed with a rifle and shot guns, and threatened to shoot Miss Lily O'Shea, who was in the house at the time, meanwhile breaking several articles of furniture and windows.

Mr. D. J. Browne, who appeared for the defendants, asked for a remand on bail, which was granted, despite strong opposition raised by Superintendent Burns, who persisted in urging that they should be remanded in custody.

Bails of £100 and two of £50 each were accepted.

GREENORE-HOLYHEAD SERVICE.

RESTORATION DEMANDED.

Appeals to have the passenger service between Greenore and Holyhead restored are being made by the Newry Chamber of Commerce and the Warrenpoint Urban District Council.

At a meeting of the Warrenpoint Council on Monday night, Mr. F. D. Russell, J.P., President of the Newry Chamber of Commerce, said that the demand for the restoration of the service deserved support, as during the season just ended many who travelled *via* the Belfast-Heysham, Liverpool and Fleetwood routes could not get sleeping accommodation.

Mr. Connolly, J.P., said that the suspension of the service was the worst blow which Warrenpoint and North-East Ulster had sustained for many years.

A BELFAST 'BUS PARTNERSHIP.

SERIES OF FRAUD CHARGES.

A man named Alexander Maxwell was returned for trial at the Belfast Police Court yesterday on charges of stealing, by means of a trick, £20 from Edward Arnott, Coolfin street; £30 from Joseph Bennison, Woodstock road; £20 from Charles W. Vaux, Upper Newtownards road, and £40 from Alexander Carr, Rathdrum street.

Carr stated that he saw an advertisement for a 'bus driver and conductor, wanted to enter into partnership with the advertiser, the shares to be £40 each. He met the prisoner, and paid him £40 in connection with the matter. He later found that there was no job for him, and he did not get the money back. The arrangement was that he was to be engaged as a 'bus conductor at £2 15s. per week, and was to receive 5 per cent. quarterly as interest on the £40.

CLOSED CEMENT WORKS.

When Alderman P. Clancy moved at a meeting of the Wexford Corporation on Monday night that the Council should call for steps to be taken to have the Drinagh Cement Works re-opened, Alderman Corish, T.D., the Mayor, said that a few weeks ago Mr. T. J. Moran, who built the seaplane station for the Americans at Wexford during the great war, visited Wexford, and entered into negotiations with the owners of the cement works. Mr. Moran appeared to be very much impressed, and about three weeks ago he wrote to him, stating that the country was too unsettled at the moment for the purchase of the works, but that he was not losing sight of them. He had hopes that the concern would still be acquired by Mr. Moran.

MEATH HOSPITAL "SILVER PAPER" DANCE.

Fancy dress, or evening dress, is optional at the Meath Hospital "Silver Paper" dance, which is to be held in the Metropole Ballroom, Dublin, to-morrow evening. All that is required of those who intend to compete for the valuable prizes is that they wear a simple decoration on the ordinary dress, of either coloured or plain silver paper.

WEXFORD CATTLE SHIPMENTS.

AGITATION FOR A DIRECT STEAMER.

BENEFITS TO TRADE FORESHADOWED.

An influential meeting of live stock shippers, farmers, and other interests was held in Wexford Chamber of Commerce on Monday evening to consider the project of securing a cattle boat service from Wexford. Mr. William Kinsella, Crosstown, presided, and among those present were: Messrs. John Keating (who convened the meeting), M. Doyle, Alderman R. Corish, T.D. (Mayor); Colonel C. M. Gibbon, J. Billington, J. Browne, and J. Gaul.

Mr. Keating said that they in County Wexford were badly in need of a boat for the shipment of live stock and farm produce. Farmers, dealers, and the business people were greatly handicapped. To send stock to Birkenhead at the present time from Wexford the animals had to go on the previous day to Waterford or Dublin, at which ports they had no guarantee that the stock would be shipped. The local shippers' consignments were given the preference, which meant that Wexford dealers were not in a position to pay the farmers the value of their stock. If there was a boat service from Wexford that state of affairs would be remedied.

At the present time if stock were to be sent from Wexford to Dublin, they had to be loaded at the railway station before 6 p.m., and they were left in a goods train until its departure at 8.40 p.m. The train was shunted at every station, and did not arrive in Dublin until 6 a.m. the next day. The cattle, very often, were not taken from the wagons until 8 or 9 o'clock, and then some of them were injured. He had interviewed shipping companies, and had been informed that if sufficient evidence to warrant a service was forthcoming, they would support it.

Replying to Mr. T. A. Furlong, Mr. Keating stated that he interviewed the City of Cork Steam Packet Company, and he was informed that if there was support forthcoming they would consider the establishment of a service from Rosslare. What was wanted was a service from Wexford.

ADVANTAGES OF WEXFORD SERVICE.

Colonel Gibbon said that he would support the project of a boat for Wexford town. If they could not get such a service there was the alternative of one from Rosslare. The advantage of a service from Wexford was that there would be return freights. The expense of sending cattle to ports outside the county amounts to from 5s. to 10s. a head. If they had a service from the county the farmers would benefit by the competition for their stock, as the dealers would pay better prices. It would mean a reduction in freights and a considerable amount of employment. During a strike period, when a cattle boat service was run from Rosslare between thirty and fifty men were employed.

Mr. V. Doyle asked if the City of Cork Steam Packet Co. turned down the wishes of the meeting, would any other company start a service.

THE ROSSLARE ROUTE.

Mr. Keating replied that that question could be answered afterwards. The Great Western Company could run a boat to the South of England and Wales, but not to Birkenhead, as they had not the powers.

Colonel Gibbon said that he was a member of the Live Stock Commission, and he recollected an important cattle dealer from Cork stating in his evidence that he could purchase cattle at fairs in Fethard and other places and get them shipped from Rosslare on the same night, whereas he could not get them shipped from Waterford until the following day. A witness from Birmingham stated that cattle shipped from Rosslare arrived in better condition at Birmingham than those from any other port.

Alderman Corish, T.D., stated that the project had the entire support of the people of Wexford town. At the same time, he deprecated the tone introduced in the discussion of the question of Rosslare versus Wexford.

The Wexford Harbour Commissioners had made representations to the City of Cork Steam Packet Co., and he believed that if the pressure which they could command was brought to bear again on the company, and the co-operation of the Ministry of Agriculture obtained, it would have the desired effect. Wexford had been always the port from which stock were shipped in the past. The Harbour Commissioners had received promises from the City of Cork Steam Packet Co., who went so far as to build a boat, which was lost on her maiden voyage. The Harbour Commissioners had spent thousands of pounds in improvements in the harbour, and he had no hesitation in stating that the City of Cork Steam Packet Company had treated them fairly, seeing that amount of money was expended.

MINISTRY OF INDUSTRY'S ASSURANCE.

Colonel Gibbon said he did not see why the Great Western Railway Co. should not be able to provide accommodation for stock for the South of England on their boats in the same way as did the British and Irish Company from Dublin to Liverpool. The main question was a service from Wexford to Birkenhead, and it behoved all interests to work to attain that end.

Mr. Doyle, ex-T.D., said that he had been working in the same direction for twenty years, and he did not think the prospect was any brighter now. He had been to the Ministry of Industry and Commerce about it, and was informed by Mr. Ingram, secretary, that if sufficient guarantee of support was forthcoming there would be no difficulty in getting a boat service from Rosslare. It should be remembered that there were a great many "ifs" and "ands" as to Wexford, whereas at Rosslare they had every facility in existence for live stock shipments.

Mr. Browne, a member of Wexford Urban Commissioners, said that the City of Cork Steampacket Company had their inspection yard in Wexford intact. He did not remember any serious attempt being made to get a boat run from Wexford. The Harbour Commissioners would give the project every support, and he felt sure that if they went with a proper programme before Sir Alfred Reid he would give it very favourable consideration.

Mr. Billington, another member of the Harbour Commissioners, said that that meeting was more important than any that had been held before, and he believed that if the farmers and dealers combined good results would accrue from it, and that sufficient pressure could be brought to bear on the City of Cork Steampacket Company to establish the service.

It was unanimously agreed to appoint a committee, consisting of all the representatives of the county in the Dail, two members each from the cattle exporters, the Farmers' Union, the Corporation and the Harbour Commissioners, to take up the project further.

DONAGHADEE TENANTS' CLAIMS.

LANDLORD'S OBJECTION TO BUNGALOWS.

The Northern Ireland Land Purchase Commission sat yesterday in the Central Labour Exchange, Corporation street, Belfast, and heard cases arising out of the estate of George L. de Lacherois, of Donaghadee. These took the form of objections by the tenants, Margaret Angus, James Knox, Alexander Angus, John Wright, and James Carson, to the non-inclusion of their holdings in the provisional list issued by the Commission. A settlement was announced in the case of James Carson.

In the course of the evidence it was said that Mr. de Lacherois refused to allow any of the bungalows so popular in the Millisle and Donaghadee districts to be erected on his estate.

Judgment was reserved.

BISHOP OF LIMERICK GOES TO ROME.

The Most Rev. Dr. Keane, Catholic Bishop of Limerick, accompanied by his Secretary, the Rev. M. Moloney, has left Limerick for Rome.

CHEAPER GAS IN LIMERICK.

The price of gas in Limerick has been reduced by one penny per therm. This is the second time this year that the price has been reduced.

IRISH LANGUAGE MOVEMENT.

MOST REV. DR. M'NAMEE ON "FOREIGN" INFLUENCE.

From Our Correspondent.
LONGFORD, Tuesday.

St. Mel's Feis Committee, Longford, yesterday presented the Most Rev. Dr. McNamee, Bishop of Ardagh and Clonmacnoise, with an illuminated address of welcome to the diocese.

The presentation took place at the Bishop's house, St. Michael's, Longford, where the deputation was received by Dr. McNamee, who is keenly interested in the welfare of the Gaelic language movement.

The address expressed a hearty welcome to the new Bishop, and stated that the feelings of gratification with which they received him were enhanced by their knowledge of his invaluable work for the Gaelic movement. It was with the object of propagating Gaelic ideals that St. Mel's Feis was established, and they appealed for Dr. McNamee's assistance in their work.

Dr. McNamee, in reply, expressed his pleasure at meeting the members of the Feis Committee of St. Mel, and his gratification at the welcome extended to him. He recalled his interest in the Gaelic movement from the days when he was a student in Maynooth, where he received his first lessons in Irish from the late Father O'Growney. Afterwards, as a young priest, he did some small work for the language in the early days of the movement. Although in recent years he had not been able to devote so much attention to the language movement he still was deeply interested in its success. The cause of our native language, he continued, had always appealed to him as the best means of preserving our distinctive nationality among the nations of the world. Whether a distinct language was absolutely essential to nationality had been disputed, but it could not be denied that it was at least the most distinctive mark of nationality.

GREATER PROGRESS.

In certain respects the language movement was making greater progress now than it did in its earlier days. There were better teaching methods, the ruling powers were favourable to the language, and, above all, it was now being taught in all the schools. He did not know if the enthusiasm of the workers was as great now as it was in the earlier days, and there remained a great work to be done in reviving a sustained interest in the national language among our people. If every child who left school were a proficient speaker of Irish there would still be need of voluntary effort to encourage the use of the language among the people. The schools might teach it, but they could not force the pupils to speak it after their school days were over. They can only be induced to speak it by the creation of an Irish-Ireland atmosphere and by a continued appeal to patriotic sentiment, which could only come from voluntary effort such as that of the Gaelic League, of the Fainne, and of the several Feisanna throughout the country.

In many respects the danger of the complete stemming of or national characteristics was greater now than ever; for the "foreign" Press was more widely diffused among us. The cinema was present to bring very vivid representations of "foreign" manners and customs before our people, and the radio would bring "foreign" music and the propagation of "foreign" ideals to the very hearts of the people. Those new inventions had, of course, their uses, but they had also their disadvantages as being new and powerful agencies of anti-nationalism and, perhaps, of denationalisation. Hence the continued need of such voluntary organisations as the Feis Committees to rally all that was best in our people to the support of the national language and all our Gaelic games, music and customs.

Those who took part in such movements were not merely doing a great service to the nation, but to themselves as well. It was his experience that the Gaelic movement, true to its motto and what was best among our young people and the ideals that it set before them often proved a powerful antidote to the pleasure-seeking spirit of the time. The movement and its ideals exercised an alleviating influence on the young people who took part in it, and hence was deserving of support, not merely because of its value to the nation, but of the good influence it exercised upon the young people who joined it.

In conclusion, he expressed his gratification at knowing and learning of the good work that was being done by Feis St. Mel for the Gaelic movement, and wished it continued success.

TIME-TABLE AS EVIDENCE.

MOTOR 'BUS OWNER'S APPEAL FAILS.

The question of a 'bus proprietor's responsibility through his time-table for "speeding" arose at Londonderry Quarter Sessions, when an appeal was brought by H. M. S. Catherwood, Belfast, against a conviction by the Limavady magistrates in a prosecution brought against him by District Inspector Coote for aiding and abetting James Campbell, the driver of one of the Catherwood 'buses, to exceed the speed limit.

The police evidence was that Campbell was travelling at the rate of 35 miles an hour, and the case against the appellant was based on the service time-table, which allowed 50 minutes for the 'bus run from Londonderry to Limavady, a distance of 18 miles, representing a speed of slightly over 21 miles an hour.

Mr. J. C. MacDermott, who, instructed by Mr. W. J. G. Seeds, appeared for the appellant, said that the time-table was not a command to the driver, but was essentially an intimation to the general public that the 'bus would be at a particular point about a paricular time. There was no evidence that the appellant had aided or abetted Campbell at the point where the 'bus was stopped by the police. The mileage for the whole run between Coleraine and Derry worked out at 18½ miles per hour.

Mr. Young, Crown Solicitor, for the police, said that the statement made by Campbell when stopped, that he was "making up time," was an important factor in the case. What did Campbell mean by that if he was not trying to maintain a time-table? The case, which was one of the first of its kind, was a most important one. Hitherto, only the drivers of these motor 'buses had been prosecuted, but the people who were really responsible for the speed were the people who made it incumbent on their drivers to drive at a speed exceeding the limit, and if they could not be made amenable, the intention of the statute would be defeated.

The decision of the Court below was affirmed.

PUPILS' TRANSFER CERTIFICATES.

TYRONE TEACHER'S GRIEVANCE.

At the monthly meeting of the Strabane and Castlederg Regional Education Committee yesterday, Mrs. J. T. Currey, principal teacher of Glenagoorland Public Elementary School, Donemana, wrote that she had a few pupils whose parents, for no legitimate reason, demanded leaving certificates or transfer certificates, and she asked if teachers were bound to give them on all, and every occasion? A girl of 13 years of age slapped the assistant teacher's face sometime ago, and last Friday yelled at the top of her voice that she wanted her lines, as her aunt told her to ask for them. She was not leaving the district, and there was no legitimate reason, except defiance of the teacher. Teachers, in the discharge of their duties, should not be openly flouted and insulted by parent or pupil, no more than any other public servant.

She quoted other instances of other pupils' insubordination.

In England, she added, the pupils must attend in their own districts, as each [illegible] was built for the needs of each particular district.

It was decided to reply to the writer of the letter telling her that when demanded by parents or guardians of children, the transfer certificate must be given.

CARLOW MOTOR ACCIDENT.

Near the entrance to the Carlow Beet Factory yesterday a young man named Vincent Brien, Kilkenny, motor cycling to Athy, collided with two pedestrians, Annie Butler and Mary Cradden, who were walking along the road. Both girls sustained a fractured leg, and were taken to the Carlow County Infirmary for treatment.

DERRY FIRE DISASTER.

SCENES AT RESUMED INQUIRY.

THE PRESS AND PUBLIC ORDERED TO LEAVE.

There were scenes, and ironical cheering on the part of the public, at the second sitting of the Corporation Committee of Inquiry, held in the Council Chamber, Derry, yesterday, when some new light was thrown on the recent fire disaster, as a result of which Mrs. Anne Cowley, her five children and grandchild lost their lives.

At the outset the public were refused admission, and Councillor Healy said that by meeting secretly they were condemning themselves. The public were then admitted.

It was admitted that a circuitous route was taken by the fire engine on the way to the fire.

Towards the end of the day's proceedings there were some lively exchanges. The Mayor having stated that they had dealt with all the evidence, Alderman Meenan reverted to the evidence, and said that it was not worth the paper that it was written on, because there were people who wanted to shield themselves. He moved that a sworn inquiry be held. The Mayor said that he could not accept the motion, and Alderman Meenan insisted on addressing the Chamber, whereupon Councillor Gilliland called out: "Order, order! Clear the room, Mr. Mayor!"

Amid the din that ensued the Press and the public, at the request of the Mayor, withdrew, and the Committee proceeded to consider the evidence in private. After three-quarters of an hour the Committee adjourned till to-morrow, when they will continue to review the evidence.

FIRE ENGINE TAKES CIRCUITOUS ROUTE.

CHIEF OFFICER'S EVIDENCE.

Mr. J. T. Frankland, Derry Cathedral organist, said that he was on his way to the Cathedral and was in Magazine street when the Guildhall clock struck four. He went up Magazine street and through Butcher street, and, at that time, there was no sign of fire in Butcher street.

Mr. W. J. Doherty, architect, said that he examined the burned building and was convinced that the partition was a very strong one and would entail considerable force to knock it down.

John O'Neill, carpenter, who erected the partition, said that it included a door. If a person had known how the partition was constructed he could have pulled it down easily by pulling it towards him. Pushing it only made it tighter. The partition was fairly substantial.

INTERRUPTIONS.

While Councillor Gilliland was putting questions to the witness there was some ironical cheering by the public.

Councillor Gilliland protested vigorously against these constant interruptions, and said that if they continued he would ask that the Chamber be cleared of the public.

Alderman Meenan told the members of the public that there had been difficulty getting them into the Council Chamber, but there would not be so much bother getting them cleared out.

Captain Baker said that he gave the fire alarm about four o'clock, and then rushed back to the burning building.

In reply to the Town Clerk the witness said that the fire brigade arrived within ten or fifteen minutes.

Fireman Lynch said that on this date the fire alarm rang at ten minutes past four. The time was entered on a slate. He immediately put through the switch, which automatically rings up the superintendent and the auxiliary firemen as well. As the fire alarm ceased they got a telephone call that the fire was in Butcher street, and that there were persons in the house. He then ran and started the engine and turned out with four auxiliary men. He went along Strand road, and intended to go up Magazine street, but a lorry with bales on it blocked the way. He went ahead via Foyle street and Abercorn road. In Foyle street he struck a lorry, but did not stop. He could not go by Carlisle road because Ferryquay street was up.

Replying to Councillor Bigger, Lynch said that he had no intention of taking the engine up Shipquay street. He had never seen it go up that street.

THE MAN IN CHARGE.

Councillor Bigger—Were you afraid to take her up Shipquay street; you are a motor mechanic, and you should know whether she would go up or not?—I am a navvy, not a motor mechanic. I have never taken the engine up Shipquay street or Waterloo street. On one occasion, when there was a fire in Richmond street or Castle street, we had to stop. I was not going to chance going up Shipquay street and maybe kill four or five people on the engine.

Replying to Alderman McGlinchey, Lynch said that the man in charge of the station was not there at the time. He should have taken the engine.

Alderman McGlinchey—Where was the man in charge?—I do not know. The bells were rung, and he should have been there. If I am not there, I know I will get the "sack."

Replying to Councillor Gilliland, Lynch said that three men were required to operate the escape. If a man went out by himself he had to get the assistance of civilians. About seven o'clock one morning following the fire the engine covered the route from the station to Butcher street in five minutes. The streets were clear.

Councillor Gilliland—Yet with the crowded streets you only took six or seven minutes.

Miss Ellis, superintendent of the Telephone Exchange, said that the call to the fire went through to the Fire Station at 4.12.

THE ALARM.

Mr. McCarroll, managing editor of the *Derry Journal*, said that he heard the fire alarm, and then accidentally looked at the Guildhall clock. The following day, when the Press reports appeared, Mr. Trimble, the Fire Brigade superintendent, rang him up and said that he was quite wrong in regard to the time. He said that he was not and that he was quite clear about it. Mr. Trimble said that he would disprove it, and that the call was received at ten minutes past four. This, of course, was ridiculous.

The Town Clerk—Was there an effort made to put a telephone call from your office to the station?—Yes, eight minutes after the fire alarm bell rang.

Witness added that at fifteen minutes past four he took out his watch, and at that time there was no sign of the Brigade. Superintendent Trimble came up and said: "Is the Brigade not here?" He then went to the Hawkin street Fire Station, and afterwards returned with the engine.

In reply to Councillor Gilliland, witness asserted that the statement in regard to the alarm call going through at ten minutes past four was untrue.

CHIEF OFFICER'S EVIDENCE.

Chief Officer Trimble, of the Fire Brigade, said that he was in Edmonston's in Shipquay street, when he received the first intimation of the fire. He immediately ran to Butcher street. The fire engine had not arrived then. He ran to Hawkin street, and brought the engine from that station. Meantime the other engine had arrived from the Strand Station. When he first arrived in Butcher street he was told that there were lives in danger, and that there were people upstairs; but at that time, in his opinion, there was no chance of any one being alive inside the building. Even at that time people were holding blankets in the street. While there was a rumour that people had been saved he himself entertained little hope, because the fire was located largely at the back of the hallway, and at the staircase through which the people would have to pass. These reports, however, did not prevent the Brigade doing everything they could to save life.

"VERY CURIOUS."

Witness further stated that the permanent fireman attached to the Hawkin street Station was on leave on this date. Witness was there most of the time; but had occasion to go to the Guildhall shortly before four o'clock in the afternoon. He left his family in charge, instructing them that if any alarm came to ring him up at Edmonston's, where he had to call on his way back.

Alderman Meenan—It is very curious this man can leave the fire station any time he likes, and leave the city in danger, especially on a Thursday afternoon when so many fires have occurred.

Councillor Healy suggested that if a fire escape had been run up from Hawkin street Station to the scene of the fire, 300 yards distant, it would have arrived in time to save the lives of the people inside.

Witness said that there was only a small ladder at Hawkin street, and it would have been useless.

Councillor Healy said that there seemed to be great neglect at this station in Hawkin street, when it was left without anybody in charge. He maintained that if one man had been in charge with a hand ladder the lives of these poor people would have been saved.

In reply to Councillor Bigger, witness said that the *personnel* of the Brigade was insufficient for a city like Derry.

Asked why the fire engine was not taken up Shipquay street, the direct route to the fire, the witness said that it could have gone up Shipquay street.

THE ROUTE TAKEN.

Councillor Bigger—Do you consider Fireman Lynch committed an error of judgment in not taking the machine to the fire by the shortest route—namely, Shipquay street, instead of making the detour.

Witness—If I had been driving I would have gone up Shipquay street. (Applause from the gallery.)

Councillor Healy said that until March last his sister and her seven children occupied these rooms, and, in his opinion, it would have been the simplest thing in the world to have saved them.

Superintendent Gaylor said that on the afternoon of the fire he left the Strand road Station at eight minutes past four to go to his own house 250 yards away for tea. While on the way, apparently the bell rang, and he did not, therefore, know about the fire until later he got a telephone call. A friend of his, Mr. Ward, of John street, saw the engine, and noticing that he was not on it, rang up the station and then communicated with him. He rushed to the fire on the ambulance. There was no person in his house on this date, otherwise he would have been old that the ball had rung.

Witness added that at a private inquiry before the Town Clerk and Councillor Gilliland, Chairman of the Fire Brigade Committee, Fireman Lynch said that witness was on his way to his house when the alarm was given, which was correct. To-day, proceeded witness, Fireman Lynch says that he did not know where witness was. That goes to show that his evidence is not reliable.

Councillor Healy took exception to this evidence in Fireman Lynch's absence.

A TELEPHONE CALL.

Sergeant Hill said that it was 4.15 p.m. when the fire engine went up Strand road.

Constable M'Clelland said that he telephoned to the fire station about 4.10.

Constable Gibson said that when he got to Butcher street, about 4.20, the brigade was just arriving.

Councillor Bigger asked was there no member of the Byrne family able to throw any light on the origin of the fire or give evidence as to what transpired in their house.

Mr. Hutton said that he had been informed by a man called Wray that he had assisted Father Byrne out. Mr. Byrne himself was not there that day. Mrs. Byrne and Miss Byrne were there, and the latter had given her evidence at the inquest.

The Mayor said that was all the evidence. He would ask the Press and the public to retire.

Alderman Meenan said that he desired to protest against the mode of this inquiry. The whole thing was a farce.

Councillor Gilliland—Why don't you leave the Court, then?

CALL FOR SWORN INQUIRY.

Alderman Meenan said that they were assailed on every side, and could not get on with the business.

Councillor Gilliland appealed to the Mayor not to allow speeches.

Alderman Meenan said that the real facts had not been gone into, and the only remedy was a sworn inquiry. He proposed that they ask that one be held.

The Mayor ruled this motion out of order.

Alderman Meenan continued to speak, and Councillor Gilliland kept shouting, "Order, order," and "Clear the room."

Alderman Meenan—It would take a bigger man than you to put me down.

The Mayor appealed for calmness, remarking that there was no necessity for heat.

PRESS AND PUBLIC LEAVE.

Alderman Meenan said that Councillor Gilliland had no right to take the reins out of the Mayor's hand. If requested by the Mayor, he would sit down.

At the request of the Mayor, the Press and public left, Alderman Meenan remarking—The Press will go and the public will hear no more about it.

The members then discussed the evidence *in camera*.

The inquiry was adjourned till to-morrow. No official report was issued.

CHURCH SERVICES.

CHRISTIAN SCIENCE CHURCH.

First Church of Christ, Scientist, Dublin (a Branch of The Mother Church, The First Church of Christ, Scientist, in Boston, Mass.), 38 Molesworth street.—Services—Sunday, 11.30 a.m. and 7 p.m.; Sunday School, 11.30 a.m. Wednesday (Testimony Meeting), 8 p.m. Christian Science Reading Room, same address, is open to the public daily from 11 a.m.

FRY'S CHOCOLATE CREAM TABLETS

TH131

A feast of Music !

FREE GRAMOPHONE RECITALS

To-day and To-morrow, at THEATRE ROYAL.

Don't miss the splendid Free Entertainment provided at the Theatre Royal this week! Experts from the Great Gramophone Companies will demonstrate the latest Gramophone models and show clever new ideas in the use of these instruments. All over Britain tens of thousands of people have flocked to these Wonderful Recitals and their fame has spread everywhere. You will also hear the World's Greatest Vocalists, the Latest Dance Music and the most Gifted Instrumentalists.

FREE TICKETS may be had on application to any of the Members of the Irish Gramophone Traders' Association listed below. Get yours at once before they are all gone.

R. Croly, 87 Parnell Street.
Brown, Thomas and Co., Ltd., 15 Grafton Street.
J. J. Hannan, 174 Nth. Strand.
Kearney Brothers, 14 Capel Street.
R. B. and H. Harris, 33 Grafton Street.
Henecy's, 54 Dame Street.
Walton's Musical Galleries, 2 North Frederick Street.
John O'Neill, 13-14 South King Street.
The Gramophone Stores, Johnson's Court.
McHugh Himself, 39 Talbot Street.
The O'Hanrahans, 384 North Circular Road.
C. Beveridge, Quinsboro Road, Bray.

This is GRAMOPHONE WEEK

McC.

"I now feel absolutely fit."

The man who wrote the following letter is typical of millions who used to dread the advent of each new day—until Kruschen banished their pain. His words simply prove once again the old truth that Kruschen Salts are the one safe, certain, and harmless remedy for all rheumatic troubles.

"I feel I must let you know what great benefits I have derived after taking Kruschen Salts.

For years I have suffered from Lumbago and Rheumatism, and have tried everything imaginable, without getting any lasting relief. Three weeks ago my wife said: "Why don't you try Kruschen Salts?" I replied: "Oh, it's no use." Nevertheless I got a bottle, and I feel very thankful I did.

I am a canvasser, so therefore am out in all weathers. A fortnight ago I got wet to the skin, and dreaded the next morning, but I simply took 2 teaspoonfuls of Kruschen Salts in a glass of hot water and felt absolutely fit.

To sufferers with whom I come into daily contact, I shall certainly recommend the treatment, as I can confidently say that it has proved a great blessing. My wife and children will bear me out in this statement.

If this testimonial will prove to be of any good to any other sufferers, you are at liberty to make use of it."

(*Signed*) J. W. STUBBINGS.

Kruschen Salts

Good Health for a Farthing a Day.

Every chemist sells Kruschen in 6d., 1s., and 1s. 9d. bottles. A 1s. 9d. bottle lasts three months—a farthing a day for health and happiness. Start to-morrow.

Tasteless in Tea.

DIRTY MILK CANS.

CREAMERY'S TROUBLES WITH LEITRIM FARMERS.

At Ballyfarnon District Court yesterday three farmers, named Thomas Farrell, Ardline; James Shivnan, Crossna, and Michael Boland, Lecarrow, were each fined 10s. and costs for supplying milk in dirty cans to the Kilmactranny Creamery on the 28th July last.

The Department's Inspector, Mr. Thomas O'Carroll, gave evidence that the cans in each case contained yellow slime which took from six to fourteen days to accumulate. It would be serious to take the milk of these men, as it would contaminate the milk from the other 500 suppliers, and injure the butter, which would have to be sold cheaply as a result.

Two of the defendants pleaded as an excuse that the milk cans were looked after by their aged father and mother. O'Farrell said that his wife was ill at the time, and his mother looked after the can.

Mr. McCarthy, State Solicitor, said that for the sake of the good name of the country the farmers should send the milk in clean cans to the creamery. The Irish had the name of being dirty, and there was plenty of water to be got with which to clean cans. This creamery (Kilmactranny) experienced difficulty in getting the farmers to send the milk in clean cans, and there had been dozens and dozens of prosecutions.

In giving his decisions in the cases, Mr. Roche, Acting District Justice, said that supplying milk in dirty cans only led to disease.

GAELIC PLAYS IN DUBLIN.

The season of Gaelic plays opens in the Abbey Theatre, Dublin, next Monday with the performance of "Lapa an Apa" and "Misneach." Season tickets can be obtained from the Society's Offices, 122a St. Stephen's Green, Dublin, or through any member of the Committee.

WEXFORD'S TOWN CLERK.

Wexford Corporation has unanimously voted a superannuation allowance of £424 to Mr. W. A. Browne, Town Clerk since 1888, and has promoted Mr. Nicholas Bolger, Assistant Town Clerk, to the office at a salary of £400, rising by annual increments of £10 to £500.

PUBLIC AMUSEMENTS.

GAIETY THEATRE.
MATINEE TO-DAY AT 2.30.
At 7.45, FIRST PERSONAL VISIT OF
MATHESON LANG
IN HIS SENSATIONAL SUCCESS,
"THE CHINESE BUNGALOW."
MATHESON LANG as "Evan Sibo," the Chinaman
USUAL MATINEE SATURDAY AT 2.30.
Next Week ALFRED BUTT Presents
"QUEEN HIGH."
THE ACE OF MUSICAL COMEDIES.
Full London Cast, including
HERBERT MUNDIN
And A. W. BASKCOMB
(In His Original Part).

OLYMPIA THEATRE.
TWICE NIGHTLY ..... 7 and 9.
WILLIAM DE LACY PRESENTS THE
SUCCESSFUL REVUE.
"IDLE TIMES."
All-Star Cast, includes
AMY OSBORNE, WILLIAM DE LACY,
STELLA ELMAR, BETTY BETTS and
THE GILLETT GIRLS.
BOX OFFICE, 11—4. 'PHONE 3208.

ABBEY THEATRE.
TO-NIGHT and FOLLOWING NIGHTS at 8.
MATINEE, SATURDAY, 2.30.
First production of
"THE PIPE IN THE FIELDS,"
A Play in One Act, by T. C. MURRAY,
and Incidental Music by J. F. Larchet.
"FANNY'S FIRST PLAY,"
By G. B. SHAW.
Booking at theatre 10.30 to 6 and at Clery's.
Next Week—"THE SHADOW OF A GUNMAN."

ABBEY THEATRE.
Dé Luain, 10 Deire Fomhair, 8 p.m.
Na hAistéoirí.
Lapa an Ápa (Leon Ó Dhoin).
Misneach (Emhi Savoléar).
Comhp-cáipéal (£1) i scóip reacht léirithe an
Creideamh le fáil ón Scrioptóir, 1222 Faiche
Stiabhna.

METROPOLE CINEMA.
JOHN GILBERT
IN
"BARDELYS THE MAGNIFICENT,"
By RAFAEL SABATINI.
DAILY AT 2.10, 4.25, 6.40 and 8.55 P.M.
THE COLLEGIANS.
No. 4—"THE FIGHTING FINISH."

METROPOLE BALLROOM.
CINDERELLA DANCE,
SATURDAY NEXT, OCT. 8th,
8 to 12 o'clock.
ROGERS-MAY DANCE BAND.
Tickets, 5/-. Evening Dress.
Early booking of tables in Ballroom advisable.

METROPOLE BALLROOM.
ALL NEXT WEEK.
SPECIAL ENGAGEMENT OF
PERCIVAL MACKEY
And his
FAMOUS BAND
From
RIVIERA and AMBASSADORS' CLUBS,
ROGERS-MAY DANCE BAND.
Also
MISS MONTI RYAN,
SPECIALITY BALLROOM DANCER,
From the
PICCADILLY HOTEL REVELS, LONDON.
Programme:—
MONDAY, OCT. 10th, 8 to 12 o'c.:
BLACKROCK COLLEGE R.F.C. DANCE... 7/6
TUESDAY, OCT. 11th, 8 to 12 o'c.:
MONKSTOWN R.F.C. DANCE 7/6
WEDNESDAY, OCT. 12th, 8 to 12 o'c.:
IRISH CRICKET UNION DANCE 7/6
THURSDAY, OCT. 13th, 9 to 2 o'c.:
SOLDIERS' & SAILORS' HELP SOCIETY
DANCE 10/-
FRIDAY, OCT. 14th, 8 to 12 o'c.:
ST. JOHN AMBULANCE BRIGADE
DANCE 7/6
SATURDAY, OCT. 15th, 8 to 12:
FAREWELL GALA DANCE 7/6
EVENING DRESS.
Early Booking of Tables in Ballroom
Recommended.

MONKSTOWN R.F.C.
A DANCE
Will be held at
THE METROPOLE BALLROOM,
ON TUESDAY, 11th OCTOBER,
PERCIVAL MACKEY AND HIS BAND,
(From Riviera and Ambassadors' Clubs, London),
ROGERS-MAY DANCE BAND,
Also
MISS MONTI RYAN, Speciality Ballroom Dancer
(From Piccadilly Revels).
Dancing 8—12. Admission, 7/6. Evening Dress.
Tickets on Sale at Metropole; Fox and Co., Grafton St.; Hon. Sec., 36 Westmoreland St.

METROPOLE RESTAURANT
AND
GRILL ROOM.
Finest Cuisine. Moderate Prices.
EXCELLENT TABLE D'HOTE LUNCHEON, 2/6.
COMFORTABLE SMOKEROOM.
All Floors Fully Licensed.
TEAS SERVED THROUGHOUT THE DAY
AND EVENING.

ROTUNDA PICTURES.
"3 BAD MEN,"
STARRING GEO. O'BRIEN.
AND ALL STAR CASTE.
SHOWING 3.15, 5.45, 8.45.
COME EARLY.

SOUTH AMERICAN MISSIONARY SOCIETY
(IRISH AUXILIARY).
THE ANNUAL SALE OF WORK
WILL BE HELD (D.V.) IN THE
GREGG MEMORIAL HALL,
8 DAWSON STREET.
TO-DAY, 5th OCTOBER, 1927.
1 to 6 p.m.
THE SALE will be opened To-day at 1 p.m. by Lady Moffett.
Will YOU have your Lunch at the Gregg Hall on the days of Sale, and so help the S.A.M.S.?
MUSICAL ITEMS AT INTERVALS.
Admission 6d
MISSION TO THE ADULT DEAF AND DUMB.
NIL DESPERANDUM
SALE OF WORK
In the PAROCHIAL HALL, BELGRAVE SQUARE, RATHMINES (by kind permission),
OCTOBER 5th and 6th, 1927, from 3 to 9.30 p.m.
To be Opened at 3 p.m. To-day (Wednesday), by LADY MADDOCK; Thursday, by SIR ROBERT TATE, O.B.E., M.A., F.T.C.D.
Admission Free. Funds urgently needed.

MADAME ROCK,
2 and 3 MERRION ROW, DUBLIN.
CHILDREN'S CLASSES,
WEDNESDAYS and SATURDAYS, 4 till 6.
ADVANCED CLASSES FOR CHILDREN,
TUESDAYS, 5 o'clock.
ADULTS—Beginners' Class To-night (Wednesday), 8 till 10.
ADVANCED DANCE
THURSDAY and SATURDAY, 8 till 11 o'clock.
(BOURKE'S NOVELTY BAND.)
ALL THE LATEST DANCES TAUGHT.
PRIVATE LESSONS BY APPOINTMENT
'Phone No.—Dublin, 62848. K.A.A.

PUBLIC NOTICES.
HIBERNIAN CHURCH MISSIONARY SOCIETY.
A FAREWELL MEETING
TO OUTGOING IRISH MISSIONARIES,
Will be held in
THE DIOCESAN HALL (BAGGOT STREET),
On THURSDAY, OCTOBER 6th, 1927, at 8 p.m.
Chairman—SIR EDWARD GARRAWAY, K.C.M.G.
Speakers:
Rev. W. H. HEWITT, B.D., of Hong Kong.
Rev G. J. WALSH, M.A., Bishop-designate of Hokkaido, Japan.
Rev W. W. Cash, D.S.O., General Secretary, C.M.S., London.
TAKE NOTICE that I intend to apply for a Bookmaker's Licence, and also for Certificate of suitability of premises, situate at Harbour street, Tullamore.—JOSEPH M. AYLMER.

ADVERTISEMENT INDEX.

	Page		Page
Amusements	6	Medical Appointments	2
Apartments	12	Miscellaneous	12
Auctions	12	Money & Partnership	2
Business Premises	3	Motor Matters	2
Bicycles	11	Music, Pianos	2
Cattle and Live Stock	2	Opticians	2
Coals	1	Poultry, Eggs	2
Dogs	2	Public Notices	6
Deeds	2	Representatives	2
Education	1	Seaside and Country	3
Furniture	2	Shipping	2
Garden	2	Situations Vacant	3
Government Notices	6	Specific Articles	2
Hotels	11	Sports and Pastimes	2
Houses and Lands	12	Stabling	2
Houses to Let	3	Timber	2
Legal Appointments	2	Tuitions	2
Legal Notices	12	Typewriting, Copying	2
Lost and Found	2	Vehicles	2
Machinery	2	Wireless	2

PUBLIC AMUSEMENTS.

THEATRE ROYAL
6.45 ..... TWICE NIGHTLY ..... 9.0.
THE
CLEVER AMERICAN STAR COMEDIENNE,
ANN SUTER,
IN SONGS SUNG IN HER OWN ECCENTRIC WAY
Ann Suter provides Variety with what it badly needs oftener than it gets—a new thrill. Burlesque is her strong suit. To that she adds an astonishing knack of contorting her body into grotesque attitudes which emphasise the effect. She speaks quietly, in a low voice. Her actions speak louder than her words.
THREE
AUSTRALIAN BOYS,
CORTINI,
His Performance will be the Talk of Dublin.
TERRY WILSON, SATURN & HIS DOGS,
Supported by a Full Star Variety Company.

WINTER GARDENS
DANCING.
4 TO 8 p.m. DAILY
TEA 2s. DANCING FREE.
1/- TEAS ON BALCONY.

THE PAVILION,
DUN LAOGHAIRE. 3.30 to 10.15
"IMPETUOUS YOUTH."
A Clever U.F.A. Comedy-Romance. At 5 & 7.45, and
"THE CANYON OF LIGHT,"
Starring Tom Mix. At 3.30, 6.25 & 9. Pictorial, etc.
TO-MORROW: "DIPLOMACY."

CAPITOL,
PRINCES ST., DUBLIN.
SPECIAL NOTICE.
For the greater convenience of Patrons the Management announce that the times of showing "BEN HUR" have been altered to:—
2.45, 5.45, 8.45.
3 separate and distinct performances.
ALL Performances with FULL Orchestra of 25 Instrumentalists.
DOORS OPEN AT 2 O'CLOCK.
GENERAL LEW WALLACE'S IMMORTAL STORY.
THE WORLD'S GREATEST DRAMATIC SPECTACLE.
PATRONS ARE REQUESTED TO NOTE THAT THE HOUSE IS EMPTIED AT THE END OF EACH PERFORMANCE, THEREFORE ASSURING ADMISSION TO THOSE WAITING IN QUEUES.
MIGHTY
"BEN HUR,"
SHOWING AT 2.45, 5.45, AND 8.45,
WITH FULL AUGMENTED
CAPITOL ORCHESTRA
OF 25 PERFORMERS AT EACH PERFORMANCE.

THE GRAFTON.
"LOVE ME AND THE WORLD IS MINE,"
With
NORMAN KERRY, MARY PHILBIN,
HENRY B. WALTHALL, BETTY COMPSON.
SHOWING AT 2.35, 4.45, 6.55, 9.5.

FREE GRAMOPHONE RECITAL
AT THEATRE ROYAL
TO-DAY.
See large advertisement.

PUBLIC NOTICES.
CITY OF DUBLIN Y.M.C.A.
ANNUAL CONVENTION
FOR THE DEEPENING OF THE SPIRITUAL LIFE.
THIS WEEK.
MEETINGS TO-DAY (WEDNESDAY):
3.30 p.m.—BIBLE READING.
5. 0 p.m.—TEA, FOLLOWED BY TEA TABLE CONFERENCE.
7.30 p.m.—CONVENTION MEETING.
Speakers:—Messrs.
T. MADOC JEFFREYS,
K. P. OLIPHANT, M.A.
W. L. CROWE.
General Theme:
"The Cross, the Church which is His Body, and the Testimony of Jesus."
ALL WELCOME.

TO-MORROW.
THE ALPHA UNION
(FOR FREEDOM THROUGH TRUTH).
AUTUMN COURSE OF LECTURES, 1927.
BY J. BRUCE WALLACE, M.A.
(Sometime Warden of Mansfield House University Settlement, London, E.)
Subjects:
"Mind in relation to Body and Affairs."
"The Way of Health and of Mastery over Circumstances."
"Life Worth Living," and Kindred Topics.
Opportunities for Questions and Conference after each Lecture.
At 5 LEINSTER STREET, DUBLIN
(First Floor, above the Underwood Type-writer Offices),
AT 8 P.M. EVERY THURSDAY
FROM 6th OCTOBER TO 8th DECEMBER.
ADMISSION FREE.

ST PATRICK'S CATHEDRAL.
There will be a Celebration of Holy Communion in the
LADY CHAPEL AT 8 a.m.
On THURSDAY MORNING
(The Jewish Day of Atonement).
When Intercession will be offered for God's Blessing and Guidance to the Jewish people. A further Service of Intercession will be held at the Church of Ireland Jews' Society's Mission Hall, 16 Harcourt street, on Thursday Afternoon (3.30 p.m.), when Miss Peck, of Jerusalem, will give an Address.

NATIONAL MATERNITY HOSPITAL,
HOLLES STREET, DUBLIN.
The Governors, Friends and Supporters of the Hospital are requested to attend
THE ANNUAL GENERAL MEETING
to be held in the Hospital on
THURSDAY, 6th OCTOBER, 1927,
at 4 o'clock p.m.
THE CHIEF JUSTICE
in the chair.
7,423 Patients attended by the Hospital Staff last year constitute a record.
FUNDS URGENTLY NEEDED FOR EXTENSION

PUBLIC NOTICE.
HARBOURS, DOCKS AND PIERS (Temporary Increase of Charges) ACT, 1920.
DINGLE HARBOUR COMMISSIONERS.
Whereas an application has been made to the Minister for Industry and Commerce by the Dingle Harbour Commissioners for an Order under the Harbours, Docks and Piers (Temporary Increase of Charges) Act, 1920, authorising an increase in their statutory maximum charges.
And whereas the Minister for Industry and Commerce, pursuant to Section 1 (3) of the abovementioned Act, has referred the said application to the Rates Advisory Committee for their consideration and report.
Notice is hereby given that the Rates Advisory Committee will sit at the Office of the Committee, 3 Upper Castle Yard, Dublin, on Friday, the 28th day of October, 1927, at the hour of 11 a.m., for the purpose of inquiring into the said application and of hearing any person affected who may have made representations to the Committee in connection therewith.
Six copies of any representation which any person affected may desire to make must be furnished to me at the office of the Committee, 3 Upper Castle Yard, Dublin, on or before Tuesday, the 25th day of October, 1927.
Particulars of the application and statements in support thereof may be seen at the Office of the Dingle Harbour Commissioners.
JOHN O'BRIEN,
Secretary to the Rates Advisory Committee.
5th October, 1927. W.H.Co.
17/8.1675.

PUBLIC NOTICE.
RAILWAYS (ROAD MOTOR SERVICES) ACT, 1927.
DUBLIN AND BLESSINGTON STEAM TRAMWAYS.
Whereas the Dublin and Blessington Steam Tramway has, in accordance with Sub-Section 2 of Section 4 of the Railways (Road Motor Services) Act, 1927, submitted to the Minister for Industry and Commerce a Schedule in respect of Road Motor Services for the carriage of Goods and Parcels, and whereas the Minister for Industry and Commerce has referred the said Schedule to the Rates Advisory Committee for their consideration and report:
Notice is hereby given that any person desirous of making representations to the Committee in the matter should furnish six copies of any such representations to me at the office of the Committee, 3 Upper Castle Yard, Dublin, or before Tuesday, the 11th day of October, 1927.
Copies of the Schedule of proposed Charges and the places between which it is proposed to establish Road Motor Services may be obtained from the Secretary, Dublin and Blessington Steam Tramway.
JOHN O'BRIEN,
Secretary to the Rates Advisory Committee.
5th October, 1927. 17/8.1675. W.H.Co.

NOTICE TO BUILDERS.
BEAUTIFUL SITES, South Dublin; sacrifice rents, due to short notice for utilisation of grants, reverisionary rates, etc.
M 859, this office.

YOUR CHARACTER TOLD FROM YOUR HANDWRITING by an Expert. See the "WEEKLY IRISH TIMES" To-day. Price Twopence.

GOVERNMENT NOTICES.
CIVIL SERVICE COMMISSION.
APPOINTMENTS VACANT.
Applications are invited for three appointments in the Industrial and Commercial Property Registration Office as Examiners of Applications for Patents for Mechanical Engineering, Electrical Engineering and Chemical Inventions. Salary scales (pensionable):—Married Men, £150-350; Women and Unmarried Men, £130-250 per annum plus cost of living bonus in each case. At present the bonus on £150 is £82 16/- and on £130 is £81 18/-. Candidates will be expected to give evidence of a good general education, particularly in mathematics and science. A knowledge of either mechanical engineering, electrical engineering, or industrial chemistry will also be required. Age limits, 25 to 40 years. Preference given to qualified candidates with approved Army Service and to those having a knowledge of Irish. Women candidates must be unmarried or widows.
The appointments will be made by the Minister for Industry and Commerce on the recommendation of the Civil Service Commissioners, who will investigate the qualifications of the candidates, with the assistance of a Selection Board appointed by the Commissioners. The latest date for receiving applications, which must be made on the prescribed form, is 19th October, 1927. Forms and full particulars may be obtained from the Secretary, Civil Service Commission, 35 St. Stephen's Green, Dublin. 17/8.1678. W.H.Co.

NOTICE.
MR. D. B. SULLIVAN, of Mallow, has been instructed by the Irish Land Commission TO SELL BY PUBLIC AUCTION at the COURT HOUSE, FERMOY, on WEDNESDAY, 19th OCTOBER, 1927, at One o'clock, that part of the lands of Deerpark, containing 73 acres 1 rood and 17 perches, or thereabouts, statute measure, comprised in Folio No. 9506, Barony of Barrymore, and County of Cork, now or formerly in the occupation of William Sullivan, held in fee simple subject to a land purchase annuity of £34 8s. 8d., payable by half-yearly instalments of £17 4s. 4d.
For conditions of Sale apply to the Auctioneer; or to
HENRY M. P. HARE, Solicitor to the Irish Land Commission, 21 Upper Merrion street, Dublin.
17/8.1667 W.H.Co.

BALTIMORE, CO. CORK.
TO LET on rebuilding lease for a term up to 99 years (the site of the Coast Guard Station—approximately 350 feet by 220 feet—with the main walls of six houses standing thereon. Apply to the Secretary, Office of Public Works, 51 Stephen's Green, Dublin.
17/8.1657 W.H.Co.

The Irish Times.

WEDNESDAY, OCTOBER 5, 1927.

NEWS SUMMARY.

IRELAND.

It is reported in Waterford that the local margarine factory may be re-opened. —(Page 7.)

Forty persons are being treated in Belfast for "sleepy sickness."—(Page 7.)

The Kingstown Urban Council are considering a proposal to erect a pavilion on the sea front in the township.—(Page 3.)

Owing to the collapse of a culvert under the Newry Canal, the level of the water in the canal fell by two feet in a couple of hours yesterday. Temporary repairs have been carried out.—(Page 5.)

The annual report of the Belfast Education Committee points out that elementary school accommodation is gravely defective in quality rather than in quantity.—(Page 8.)

There were scenes and lively exchanges at yesterday's sitting in Derry of the Corporation Committee appointed to inquire into the recent fire disaster. At the outset it was suggested to exclude the public. In the end the Press and public were ordered to leave, and the Committee considered the evidence in private.—(Page 5.)

The proposals in the draft bill to empower the Minister to make regulations were outlined at yesterday's session in Dublin of the Inter-Departmental Committee on the Control and Regulation of Road Traffic.—(Page 5.)

GREAT BRITAIN.

The British Labour Party yesterday discussed its programme for the next general election.—(Page 7.)

Part of an express train from Aberdeen to Euston, with 500 passengers on board, left the rails when approaching a viaduct over a gully 150 feet deep south of Aberdeen on Monday night. The train was pulled up just as the carriages reached the viaduct.—(Page 8.)

Blight is devastating the English potato harvest.—(Page 7.)

Mr. Walter Guinness, British Minister of Agriculture, on behalf of the Government, welcomed the delegates to the Imperial Agricultural Research Conference at Westminster yesterday.—(Page 8.)

ABROAD.

Mr. Levine and his pilot had a narrow escape when the Miss Columbia was smashed in a forced landing at Ciampino, Italy, yesterday. Mr. Levine has abandoned his projected flight, and is sending the Miss Columbia back to New York.—(Page 7.)

Attempts to fly the Atlantic are being made by two German airmen (who are going via Lisbon) and by an American airwoman, who is planning a flight to Denmark from U.S.A.—(Page 7.)

Remarkable escapes from death occurred when the Mond Nickel Company's mine at Worthington, Ontario, collapsed yesterday morning, engulfing the Canadian Pacific railway station and track, the power house, and a number of railway wagons and buildings.—(Page 7.)

General Serrano, one of the two leaders of the revolution in Mexico, has been captured, courtmartialled, and shot, together with thirteen of his followers, all prominent politicians. The rebels have been bombed by aeroplanes, but the revolt seems to be more widespread than first reports indicated.—(Page 7.)

SPORTING

At Listowel yesterday Sweet Lady won the Island Plate, Lisworney the Stand Plate, Douanier the Ballybunion Plate, Prickles the Listowel Plate, and Aleen Aroon the Town Plate.—(Page 10.)

At Nottingham Fancy Free won the Trial Plate.—(Page 10.)

FINANCIAL

London Stock Markets were rather irregular. British Funds advanced. Canadian Pacifics rose to 206.—(Page 4.)

Loans were in strong demand in Lombard street, with the rate opening at 3½ and running up to 4 per cent. Discount rates were quiet and easy.—(Page 4.)

In Dublin the feature of the market was the buoyancy of Coats Shares. British Funds were strong.—(Page 4.)

School and Field.

Ireland might support in all well-being twice as many homesteads as to-day; and her towns, their economy fitted to an agricultural civilisation, might be bright, progressive and comfortable, like Copenhagen and Odense. It is clear, however, that, if she is to achieve this, her proper end, her people must pursue it with enlightenment: and enlightenment must begin in the schools. A beginning of reform was made last year when the subject of rural science became obligatory in the primary schools of the Free State. Owing to the lack, in many schools, of teachers trained to conduct classes in nature study, the rural science programme is not yet universal; and in the schools in which it is observed lack of plots often forbids the completion of the programme. Nevertheless, the majority of primary schools now teach the subject for about one and a half hours a week; but more will be required and already is contemplated. It is purposed that the teaching of other subjects shall receive a rural bias, so that reading lessons, for example, by bringing rural topics before the children's minds, may foster the ideals of a rural civilisation. In this manner we may hope to remove the reproach that Irish education fails to fit boys and girls for life in their own country and in their own station. The new primary education, if those who have conceived it succeed in their aims, will open the eyes of young Ireland to the beauty and the charm of country life. It will provide, moreover, such a basis of intelligent interest in nature as will render youths capable of vocational training in scientific husbandry, and will teach country girls to become frugal housewives.

A booklet containing regulations for the teaching of rural science in the primary schools has been published by the Free State Department of Education, in which the scope of the new subject, as it will be taught, is defined with precision. The first section of the syllabus deals with matter in its forms of solid, liquid and gas, and the second with air, and the part which it plays in combustion. It is possible, surely, to tell children what is proper to be known under these heads without opening up the whole subject of physics. The syllabus proceeds to outline lessons on water, on the uses of the thermometer and barometer, and on the soil. Simple experiments with sand, clay and bog or loam are prescribed to illustrate the characteristics of these different types of earth. Next, plant life is surveyed. The structure and use of roots, the leaf and the plant's method of breathing, the stalk, the flower, and the wonders of pollination are explained. These lessons lead naturally to instruction on fruit and seeds, wherein, as in the lessons on the soil, the rudiments of agricultural science are suggested. Observation of birds and other animals is prescribed, and the names of forty-four wild birds are set forth, all of which children are to be taught to recognise. The feeding of wild birds during the winter "might be recommended." Where the killing of birds is necessary "it should be carried out in the most humane manner practicable"; and "the wrongfulness of throwing stones at birds, robbing their nests, or otherwise injuring them should be inculcated."

A syllabus of second year's study carries the subject from the general to the particular. Vegetable life is observed in its various branches, and its relation with animal life is remarked. A more difficult topic is broached under the head "simple notions of bacteria," but it is given a clear and practical illustration in experiments with tubes of plain and sterilised milk. Simple discourses on plant diseases are prescribed. The elements of physiology —such as the offices of the heart, the nerves, the spinal cord—are contained in lessons on the preservation of health. The principle of ventilation here naturally is introduced, and the importance of exercise, cleanliness, judicious diet, sobriety, care of teeth and the proper treatment of wounds is expounded. Pupils are told how food has five chief ingredients —proteins, carbohydrates, fats, vitamins, minerals and water—and the character of a wholesome diet is explained. Antiseptics and disinfectants are the theme of further instruction. Under all these heads there is knowledge which any citizen could possess, and ought to possess, but seldom does possess—knowledge that can be inculcated without the immediate pursuit of larger scientific principles. A subject so far-reaching as rural science thus defined will lay no small tax upon the teacher. Rural science, as the book of regulations says, ought "to provide an appropriate balance between abstract and concrete teaching." It will teach children that their lessons in general are not penances, but instructions with a purpose—the purpose of fitting them to enjoy useful lives. "The fact that order, observation, taste, handiness and some practical gardening knowledge may be incidentally developed will not alter the primary purpose of the course."

London's Traffic Problem.

Dublin's traffic problem is serious, but London's traffic problem is stupendous. Considered from either of its two aspects—volume and finance—it presents the most formidable difficulties. In 1860 forty million passengers were carried by public vehicles within a radius of twenty-five miles of Charing Cross. In 1920 the number was 2,800,000,000; five years later it was 3,252,000,000, and an expert estimate for 1930 is 4,000,000,000. These figures take no account of private vehicles, which, ranging from pedal bicycles to Rolls Royce cars, occupy the streets in vast swarms. Early and drastic relief of the existing congestion must be found if London's traffic is not to perish through its own weight. Moreover, since the competition between the various systems is unregulated and uneconomic, some of them are being conducted at a heavy loss. The London County Council lost a quarter of a million pounds on its tramways in the past financial year, and nearly all the other tramways within the metropolitan area are in a bad way. Without some readjustment of the financial situation no extension of the tube railways or of other traffic facilities can be contemplated. These are the circumstances in which the London Traffic Advisory Committee has invited the Government's support for a bold scheme of reform. The Committee scouts the suggestion that permanent relief can be found in the restriction of omnibuses, and it holds that the tramways are indispensable during the "peak hours" of daily traffic. Its scheme is based on three principles. The ownership, private or public, of the existing undertakings must remain unchanged. All passenger transport undertakings within the twenty-five mile radius must be parties to a common fund and common management. An over-riding public authority must be established which will settle disputes between parties to the common management, will determine fares, and will review the existing facilities and the need for new developments. The Committee urges that this scheme, by retaining all the benefits of individual enterprise and effort, and by rejecting the evils of uncontrolled competition, would be the financial salvation of certain concerns and would provide funds for a large extension of the tube railways into outlying districts. The scheme is based on the assumption that all investors in transport undertakings in London would be entitled to such dividends as they would receive from Government securities, and that local authorities would be free to invest money in transport undertakings if they should so desire. The Parliamentary Correspondent of *The Times* understands that the scheme is supported by all the representatives of local authorities on the Advisory Committee, by most of the traffic undertakings and by organised labour. It has been laid before the Prime Minister, and the Cabinet will decide at an early date whether its recommendations shall be embodied in a bill. The Government's programme for the next session is already crowded, but the Advisory Committee pleads that, if only because the financial aspect of the traffic problem becomes increasingly serious, the matter will not brook delay.

Latin Unawares.

Monsieur Jourdain was a proud man when he learnt, for the first time, that he had been talking prose all his life. His pride was nothing, however, to the pride of Mr. Moses Noz, a native of Poland, when he was given to believe that he was talking English. This anxiety to become master of a well of English undefiled was not due to literary enthusiasm. Some twenty years ago his brother Abraham settled in London, and has become a wealthy man. He invited Moses, who is poor in the world's goods, to join him there, but stipulated that he must learn English. Moses, nothing loth, looked about in the town of Radom, Poland, for an English tutor, and found him, as he thought, in a student called Mruz. After three months of honest study Mr. Mruz's pupil informed his brother in London that his English was perfect, and Abraham came to meet him in Poland. When the brothers met, Moses exclaimed proudly: "*Salve, Abraham, frater tuus Moses te salutat. Quid novi in familia nostra?*" He proceeded thus in fluent and well-knit Latin, which conveyed no meaning, unfortunately, to the astonished Londoner. It seems that the student Mruz, needing money and knowing no English, had made his pupil an adept, not in Johnson's, but in Cicero's, tongue. After due explanations two minds, it may be believed, had but a single thought—the whereabouts of Mruz. The affair is being brought to the courts, but Mruz may claim some leniency for a trick which might have been played by a wandering scholar of the middle ages. Apparently, he did not scamp his work—unlike some "professors" who guarantee personal beauty or the command of languages in twenty lessons. Moses Noz possesses, willy-nilly, a key to the literatures of Western Europe. His brother, no doubt, will make allowance for his simplicity, and when he begins to learn English in earnest he will find in this preliminary brush with Latinity a distinct help to rapid progress. Certainly he has not fared so badly as another Moses, who sold the family horse to a stranger for a gross of green spectacles.

Television.

It was not given to our forefathers to see a wink in Glasgow which, at that exact moment, was being winked in London. "Television" already has made this feat possible, and, if the ingenuity of men of science is not baffled by certain technical difficulties, undoubtedly it will do more than that. At present invention in this direction has not progressed so far that television apparatus can be put on the market like gramaphones or "wireless" valve sets. We may not hope yet to see the Derby from our fireside or champion pugilists pommelling each other at £10 a blow. It has not quite come to that, but the results already achieved are sufficiently wonderful. Mr. J. L. Baird is one of the outstanding pioneers in television, but in Germany, France and America experts in physics and mechanics also are at work, approaching the problem in different ways. The investigators are seeking to split the scene which they wish to transmit into tiny parts—to be flashed out, one after another, into space. These flashes are received as squares upon a screen, and, the smaller the squares, the finer will be the picture. So far only rough pictures, made up of squares which are much too large, have been exhibited, and it is questionable if any mechanism can be devised that would send a representation as clear as moving pictures. Some authorities, like Professor A. M. Low, think that research has begun at the wrong end, and that investigators ought to start over again. Persistence and ingenuity may surmount the obstacles which now prevent perfect television, but, even if they fail, the spectacle of an incident that is taking place some hundreds or thousands of miles away is not one which soon will lose its thrill.

IRISH ARCHITECTS.

GOVERNMENT'S ATTITUDE CRITICISED.

At a meeting of the Council of the Royal Institute of the Architects of Ireland, which was held at 8 Merrion square, N., Dublin, last Monday, a discussion took place in regard to the growing tendency of the Government to have all architectural work, in which the Government is in any way concerned, carried out through the agency of the Board of Works, thereby virtually debarring practising architects from any participation in the design of public buildings. This state of affairs was considered very unfair to present and future practising architects, and very detrimental to the progress of the art of architecture in Ireland. A committee was appointed to consider this matter and to report to the Council.

A report from the Board of Architectural Education regarding co-ordination between this Institute and University College, Dublin, in regard to architectural training and examinations was read and adopted.

Mr. W. Sedgwick Keatinge was elected to the rank of Fellowship.

Mr. James H. Webb, F.R.I.A.I. presided.

TO-DAY'S ENGAGEMENTS

Rathmines Urban District Council, 10 a.m.
Dublin Union Commissioners, 11 a.m.
Circuit Court, Dublin Castle, 11 a.m.
Inter-Departmental Traffic Committee—Boardroom, Department of Agriculture, 11 a.m.
Sale of Work, Gregg Memorial Hall, 8 Dawson street, 1 to 6 p.m.
Sale of Work, Parochial Hall, Belgrave Square, Rathmines, 3 to 9.30 p.m.
Gramophone Recital, Theatre Royal.
Gaiety Theatre—"The Chinese Bungalow."
Theatre Royal—Varieties.
Abbey Theatre—"The Pipe in the Fields" and "Fanny's First Play."
Olympia Theatre—"Idle Times."
Capitol—"Ben Hur."
Metropole Cinema—"Bardelys the Magnificent."
Grafton Picture House—"Love Me and the World is Mine."
Rotunda Pictures—"Three Bad Men."
The Pavilion, Dun Laoghaire—"Impetuous Youth" and "The Canyon of Light."

MR. BLYTHE'S RETURN.

The Free State Minister for Finance, Mr. Ernest Blythe, T.D., returned to Dublin yesterday via the Kingstown mail boat.

COURT AND PERSONAL.

This evening the King and Queen, with the members of the Court, will leave Balmoral Castle for London, travelling from Ballater to Euston Station, where they will arrive about 8 a.m to-morrow. After a stay of four or five days Their Majesties will leave for Sandringham, where several shooting parties will be entertained.

Queen Maud of Norway and the Crown Prince Olaf will leave Oslo next Saturday for England, and will be in residence at Appleton House, King's Lynn, where the King of Norway will join them later. Prince Olaf will remain in Norfolk for a month before he returns to Norway.

The Prince of Wales has given his patronage to the matinée which the Countess of Pembroke and Montgomery is organising in aid of the Delhi Cathedral funds. It will take place at the Adelphi Theatre, London, on Thursday, November 3rd.

To-day Princess Beatrice will open a bazaar at Cowes in aid of the East Cowes parish church. On Sunday afternoon Her Royal Highness will present colours to the Carisbrooke troop of Boy Scouts, which, by her permission, will be known in future as "The Princess's Own." The colours are the gifts of Major Hubbard and will be presented at Carisbrooke Castle.

The Duchess of Northumberland is visiting her father, the Duke of Richmond and Gordon, at Gordon Castle, Fochabers. The Earl of Lytton and Lady Hermione Lytton have returned from Geneva and have joined the Countess of Lytton at Knebworth House, Hertfordshire. Viscountess Grey of Fallodon will return to London next week from Northumberland. Lord and Lady Stanley of Alderley have returned to London from Alderley Park, Cheshire, which they are lending for the Knutsford County Assembly in December.

The United States Ambassador and Mrs. Houghton have returned to London from Scotland, and will receive General Pershing and the members of the American Legion at 14 Prince's Gate. The Spanish Ambassador has returned to London from San Sebastian, and the Greek Minister, who has been at Geneva, returned to London on Monday night. The Italian Ambassador left London yesterday for Italy and will not return till the end of this month.

Earl and Countess Beatty have left Grantully Castle, Perthshire, and will arrive in London to-day. Viscount Castlereagh is on his way back from the United States and is expected to reach Southampton next Saturday. Lady Edward Grosvenor has arrived in London from Windsor. Countess Beauchamp has arrived at Madresfield Court from Walmer Castle.

Colonel the Hon. Walter Guinness, M.P., who has been for a cruise to Panama on his steam yacht Arpha, has returned to Cowes. Lord Michelham returned to Cowes from Guernsey in the steam yacht Lorna, which he had chartered from Sir Walter Preston, and will leave this week for a cruise in the Mediterranean. Colonel J. T. Moore-Brabazon, M.P., is still at Cowes, and has been out in his motor craft Romance.

Dr. Dargan has returned to 47 St. Stephen's Green.

Dr. Joseph O'Carroll has left town for a fortnight.

Mr. F. E. Davies, Surgeon Dentist, has returned to 7 Clare street.

Miss Barry will be at 25 St. Stephen's Green to-morrow (Thursday) and following days.

Many charming Coat Frocks in various shades of Crepella and Repp can be seen in Switzers Costume Gallery—from 5½ gns. A number of smart new Tailormade Costumes have also arrived and can be copied from 7 gns.

Captivating Coats for chilly days in Supple Wool Velours and Chemille, lavishly fur-trimmed sporting influence, in Tweed Tailored Coats, trim Checks and Diagonals.—W. Holmes, Dublin, Ltd., 69, 70, 71 South Great George's street.

1927. Be punctual. Chancellor's, 7 Grafton st.

Royal Hibernian Hotel, Dublin, and Salthill Hotel, Monkstown, now quoting special winter terms. Meals interchangeable between both hotels. For particulars apply Manager.

Elizabeth Arden's New York Expert is giving free consultations daily on the Treatment and Care of the Skin. Book your appointment now. 'Phone 4971.—Forrest and Sons, Grafton street.

Advice and to Sale.—Before Selling or Buying Pictures, Old Silver, Glass, China, Furniture, Books, Jewellery and Chattels of all kinds, those concerned should obtain the best advice as to values. For qualified expert opinion apply to Bennett and Son, Limited, Auctioneering and Valuing Consultants, 6 Ormond quay, Upper, Dublin. Founded 1803. 'Phone 376

Fur Renovations and Remodelling. Expert work. Moderate charges.—Forrest and Sons, Ltd., Grafton street.

Autumn three-piece in beige and flame tweed, with jumper and skirt in beige stockinette, at Slyne's, Ltd., 71 Grafton st.

PASSENGERS ON ROYAL MAIL STEAMERS.
Arrivals.—J. E. Tyler, the Earl of Belmore, Mrs. A. E. Johnston, Sir William and Lady Smyly, Herbert Neale, Mr. and Mrs. Paul Tomard, Surgeon Keegan, W. H. Woods.
Departures.—J. Horace Weir, J. S. Synge, B. R. Hermitage, Basil Kennedy, J. A. Clery, F. C. Coulter, A. H. Hamelsmith.

PASSENGERS BY B. AND I. LINE, VIA LIVERPOOL.
Arrivals—W. H. Wynn, J. W. Ratledge, E. J. M. Drake, R. D. Hutton, J. W. Brennan, Dr. D. Daly, K. J. Hall, Mrs. R. Sheldon, T. Siddall, R. MacCarthy, Dr. G. Scriven, C. E. Wilson, Miss T. J. Lee, J. B. Moorhead.
Departures—The Hon. Mrs. Massey, W. T. Sheridan, T. Devine, H. D. Dryden, P. Hall, E. Cunningham, A. Finch, Mrs. Percy French

NDON LETTER.

SUCCEEDS SUNSHINE

59 FLEET STREET, LONDON,
TUESDAY NIGHT.

had yesterday the finest October
eventeen years, with a record of
hours of sunshine; but to-day
the first real fog of the season.
lity and many of the suburbs
loped in gloom. The fog was
ever; for, while some districts
of brilliant sunshine, places
eighbourhoods were nearly dark.
traffic crawling laboriously
e lighted streets. The suburban
ered considerable dislocation all
ng, and it was found necessary
services into operation on many
weather forecast issued by the
ry during the morning created
usement; for it stated that an
anti-cyclone over Great Britain
stationary, and will maintain
er for at least two days, except
d, where conditions are un-

m in the East End.

autumn campaign of the Con-
'arty considerable attention will
to the East End of London,
particularly to districts now
d by Socialists. Arrangements
made in Limehouse, White-
le End, Bow and Poplar for
meetings to be held simul-
on October 24th. At every
e chair will be taken by the
Conservative candidate, and
uarters of the party have en-
services of most effective
the subject of Socialism and
n. Other meetings of a similar
will be held in the Socialist
in the Midlands and the North

nd Roads.

understood that the railway
intend to ask Parliament
xt session for powers to run
and goods transport services on
but no details of the proposed
are available. The competi-
or traffic is pressing more and
ely on the railways, and they
to meet it in any way, because
iebarred by the existing law
ting similar services, although
to carry passengers and goods
hen this constitutes part of a
gun or ended by rail. It is
he view of the Government in
is that it would be in the
rest to allow the companies to
in road transport services,
lways that competition was
and reasonable.

of the "Rangers."

er, the organ of the Connaught
uggests that a memorial altar
erected in the Church of
Soho, in lasting memory of
ght Rangers, and it is hoped
nt funds will be forthcoming
pose before Christmas. Colonel
ho himself is a Protestant, is
on that such a memorial would
of place where the old Colours
ent are sheltered. The badge
gers has been placed on the
Westminster Cathedral, in
th those of other Irish regi-
there is no Ranger memorial.
If one should be provided,
ated that a Service might be
lly in memory of the old
the regiment.

nner.

house dinner of the Irish Club
ranged for Wednesday, October
a number of important guests
tertained. Among them will
nnismore, Sir William Berry,
Marshal Sir William Sefton
Director of Civil Aviation;
Hubert Gough, Lady Astor,
Countess of Leicester, Mr.
latry, Mr. Gordon Selfridge,
asemsky, Colonel Barry, Com-
R.A.; Major-General O'Keefe,
n, Sir Geoffrey Clarke, and
emonde Harmsworth, M.P.

Boys' Brigade.

Dublin Company of the Boys'
hich paid a visit to Ypres in
as produced a most interesting
"The Fourteenth," giving a
t of the adventures of the
ring its trip to Belgium, with
esting essays written by the
is worth noting that the
f the trip have not forgotten
ll who helped to make it a
ery institution and person is
and named.

ctions.

ng of a Sugar Restriction Bill
roviding for the setting up of
on of experts to study the
pply and demand for sugar,
mmend the amount to be pro-
e coming year for export to
r local consumption, and for
countries abroad, was antici-
It is said that the bill had
of the most powerful sugar
Cuba, although it is under-
the majority of the growers
to it; believing that, if Cuba
cts production, she will be
the hands of foreign com-
is the opinion of experts here
reciable increase in the price
ary consumer is quite unlikely
m the passing of the bill.

in Opera.

borate preparations will be
Albert Hall for the operatic
to be given there on Tuesday
day of next week, when M.
ill appear in the Rimsky-
sera, "Mozart and Salieri,"
scene from "Boris Godunov"
sky. Some three miles of
equired to arrange and mani-
argest stage curtain ever seen,
e effects, under the dispensa-
Charles B. Cochran, are
be both extraordinary and
A choir of one thousand
to be accommodated, in addi-
actors in the operas. Mr
ose expenses in this connec-
ount to something like £7,000,
precaution to insure against
the non-appearance of M.
ue to "artistic temperament."

Hunts.

ects for the hunting season
are considered good, and it
that the hunting at Melton
ill be the most successful of
Nearly every hunting box
rict has been taken for the
in many cases the horses have
hounds and already are being
The Prince of Wales has his
Craven Lodge, while Prince
had stables built for him at
rive; but Prince George, it
will stable his horses with
Prince. The season will open
ting of the Quorn pack on
h.

ortage.

pplies are likely to be short
or not has set in as a result
weather, and the yield will
like 20 *per cent.* below the
the circumstances it is not
hat there was a sensational
price yesterday. Last week
old at 70s. a ton; yesterday
d risen to 95s. A rise of such
n a week has not been ex-
r many years.

sell anything successfully unless
opularity.—Miss Gladys Cooper.

REBELS BOMBED FROM AIR.

SPREAD OF REVOLT IN MEXICO.

GENERAL SHOT.

13 POLITICIANS EXECUTED.

WOMEN ARRESTED

THE revolution in Mexico is more serious than first reports indicated, but the Government has countered the outbreak with prompt and vigorous measures.

One of the two revolutionary leaders, General Serrano, has been captured and executed. In a statement by President Calles, it is proclaimed that the other leader, General Gomez, will be captured within a fortnight.

In addition to those in the ital, troops have revolted in various parts of the country. A number of society women were amongst those arrested in Mexico City.

FROM "THE TIMES" CORRESPONDENT.
NEW YORK, Tuesday.

General Francisco Serrano, a candidate for the Mexican Presidency, who was accused by President Calles of being a leader in the latest revolt against his Government, has been captured in Morelos, together with thirteen of his followers. They were immediately court-martialled and executed. Their capture was effected by loyal troops of the State of Morelos.

All the General's executed followers were prominent politicians.

All cable communication in either direction between Mexico and the United States has been under Mexican Government censorship since Monday.

WOMEN ARRESTED.

It is indirectly reported from Mexico City that the police there arrested yesterday twenty-nine socially prominent persons, of whom twelve were women. Ten of the women were released, but the other prisoners are being held in *communicado*. The police allege that they were implicated in the revolt of the garrison of Mexico City.

The revolutionary outbreak is more extensive than was at first reported. President Calles admittel to-day that, in addition to the revolt of 800 soldiers of the capital garrison, there have been outbreaks at Torreon and Vera Cruz, but he insisted that the movement had already failed.

AEROPLANES PURSUE REBELS.

He said that 2,000 Federal troops with aeroplanes had been sent in pursuit of the rebels from Mexico City, who were near Tecoco. A great number of the chief officers subalterns, and 145 rebellious soldiers had been disarmed by loyal troops. These officers had been summarily courtmartialled. Two regiments at Vera Cruz revolted on Monday.

President Calles predicted that General Gomez would also shortly be in the hands of the Government if he does not take flight to a foreign country. This General and General Serrano, he said, had left the capital on Sunday to put themselves at the head of the rebellion, General Serrano going towards Morelos and General Gomez towards Vera Cruz. The revolt in the capital garrison had been instigated by General Almada, Chief of Staff of General Eugenio Martinez.

It is reported from Tampico that the whole garrison there and the crew of the gunboat Covarrubias have been confined to barracks.

Telephone messages from Mexico City state that the capital is greatly alarmed.

At Tucson, Arizona, one of the newspapers said to-day that the Yaqui Indians, who a few months ago sought refuge in the United States, have been drifting back over the border in considerable numbers, though only recently the Mexican Federal Manzo reported that the Yaquis had completely surrendered.

MARTIAL LAW IN MEXICO CITY.

Nogales, Arizona, has heard that martial law is in force in Mexico City; that forty civilian supporters of General Gomez have been arrested there, and that Federal soldiers bombed from aeroplanes the revolting garrison troops.

Further revolutionary outbreaks have occurred in the States of Oaxaca, Puebla and Tarahumara.

Indians have risen in Chihuahua.

None of these incidents reported to the border towns is mentioned in the official *communiqué*.

MORE EXECUTIONS.

ESTABLISHMENT OF CENSORSHIP.

FROM REUTER'S CORRESPONDENTS.
MEXICO CITY, Tuesday.

It is announced that Colonel Manvanilla, the Commander of the Sixteenth Battalion of the Torreon Garrison, has been executed with all the members of his staff, and that the soldiers of his command have been disarmed.

The Government stated that the revolt, which started in the garrison, had been quelled after a certain amount of fighting.

NEW YORK, Tuesday, 1.50 *p.m.*

A despatch from Galveston says that the Mexican Government has ordered a censorship both ways on all cable communications between Mexico and the United States.

A report reaching Nogales, Arizona, is that nineteen rebels were killed and twenty wounded in fighting at Jalisco.

El Paso, Texas, understands that all the rebellious officers in the battle in the State of Torreon (presumably that described in President Calles's statement) were executed at dawn to-day.

A despatch to *El Continental*, a Spanish language newspaper, printed in El Paso, states that the deputies of the House of Representatives will be called in extraordinary session in Mexico City to-day for the purpose of ousting all members of the party who have supported the candidature of Generals Serrano and Gomez.

It is also reported that a train on the Trans-Oceanic Railway, for Mexico City, was attacked at Texcoco, and the passengers and an express car robbed.

According to this report, President Calles, ex-President Obregon and the War Minister, General Amaro, were in con-

(Continued in next Column.)

ENGLISH POTATO CROP.

YIELD MUCH BELOW THE AVERAGE.

BLIGHT DEVASTATING THE HARVEST.

From most parts of England reports have been received by the Ministry of Agriculture that blight is devastating the potato harvest. An official of the Ministry told a Press representative that the blight flourishes more in wet weather, and this year, therefore, is more than usually serious. The degree of the blight varies from field to field, according to the lie of the land. Where fields are waterlogged, of course, the potatoes are swamped. The average yield for the whole country is much lower this year.

A representative of the Home Counties Wholesale Fruiterers' Association said: "There is much crop yet to be lifted, but the condition of the land after all this bad weather tells its own story. You have only to take a journey from the North to London to judge from the watery landscape what is happening to the roots in the fields."

The English climate's final blow, its attack on the potato harvest, was one of the topics of conversation at the National Farmers' Union offices yesterday. "The incidence of the disease varies very much," an official said, "but it is fairly general. Its total effect on the crop cannot yet be ascertained."

MURDERED CONSTABLE.

IMPORTANT DEVELOPMENTS EXPECTED.

The police inquiries into the murder of Constable Guthridge on a lonely road at Stapleford Abbot, Essex, a week ago last night reached a more promising stage, and important developments are expected, possibly within the next twenty-four hours.

Several people who saw three strange men in the neighbourhood of Billericay on the night before the crime have been shown a number of photographs by the police, and it is understood that at least two portraits were picked out as bearing a strong resemblance to two of the men seen in the district.

There was a stream of callers at Scotland Yard last night, and detectives were kept busy taking statements from persons bearing on the crime.

THIRTEEN MILLION WAR MEDALS.

OFFICIAL FIGURES.

During the past year 51,513 medals were issued by the War Office.

Since 1920 13,466,821 have been distributed as follows:—

1914 Stars	365,622
1914-15 Stars	2,078,183
British War Medals	5,670,174
Victory Medals	5,125,403
Territorial War Medals	33,440
Military Medals	130,241
Distinguished Conduct Medals	33,159
Meritorious Service Medals	29,499

POISONOUS POWDER STOLEN.

ENOUGH TO KILL SEVERAL PEOPLE.

The Wolverhampton police are trying to trace two packets of sheep powder containing sufficient arsenic to kill several people, which were stolen on Monday night from a motor car while the owner was telephoning from a street kiosk. Nothing else was taken.

The packets were wrapped together and left on the seat of the car.

TO TAKE THE OATH.

T.D.'S CALLED TO LEINSTER HOUSE.

The Clerk of the Dail has communicated with the members of the House, requesting them to attend at his office, Leinster House, on Friday, Saturday or Monday next to take the oath of allegiance, as prescribed in Article 17 of the Constitution.

The Birr Urban Council has passed the following resolution:—"It is the opinion of this Council that the time had come when the efforts of the elected representatives to the Dail of all parties should be devoted to replacing the strife and bitterness of past years by seeking for points of agreement, and avoiding problems of acute controversy; so that all may, with mutual respect and good-will, work together for the common benefit of the whole country."

(Continued from Preceding Column.)

ference all night, and issued orders for the aviation forces to be prepared for immediate action.

It is also stated that Generals Oscar Aguilar and Antonio Medino have rebelled, and started moving their forces to Texcoco, but that General Aguilar changed his mind and returned to Mexico City.

STATEMENT BY THE PRESIDENT.

MEXICO CITY, Tuesday.

President Calles has published a statement declaring his determination to suppress, "in peremptory manner," the revolutionary movement of Generals Serrano and Gomez.

So long as they confined their Presidential campaign to words, he says, he was prepared to give them all possible guarantees to press their candidatures, "but now that they have taken to the field they are traitors, whom the Government is determined to combat and annihilate."

In his statement, President Calles admits that troops have mutinied not only in Mexico City, but also in Torreon and Coahulla, and that there was an attempted outbreak in Vera Cruz. In Torreon the revolt was provoked by General Serrano, and was only put down after a battle lasting three hours. All the rebel officers were captured, and soldiers to the strength of a whole battalion were disarmed, and will be courtmartialled.

The attempted mutiny of two battalions in Vera Cruz was directed by General Gomez

SENSATIONAL MINE COLLAPSE.

RAILWAY FALLS 1,000 FEET INTO HOLE.

FROM REUTER'S CORRESPONDENT.
SUDBURY (ONTARIO), Tuesday.

The Mond Nickel Company's mine at Worthington, thirty miles from here, collapsed this morning, wrecking hundreds of yards of the Canadian Pacific Railway, and engulfing the railway station.

It is understood that nobody was hurt, as the night shift had gone off duty, and the day men had not gone deep into the mine. Fortunately they heard warning rumblings, and succeeded in escaping to the surface before the collapse occurred.

The latest reports state that the Canadian Pacific Railway shops, the workshops, and the engine room house are settling in the huge depression that has been formed, and the telegraph wires have been broken down. The mine is 1,200 feet deep, and is one of the company's oldest workings.

POWER PLANT AND RAILWAY ENGULFED.

It is remarkable that the mishap was not accompanied by death or injury to anyone. At 6 o'clock this morning a tremendous subsidence occurred, accompanied by a terrific grinding noise, which was felt some miles distant. Apparently, the mine officials yesterday were aware of the danger, and ordered all the employés to leave the mine at 11 o'clock.

The cavity in the earth's surface is now about 400 feet square and is growing rapidly, and is approximately a thousand feet in depth.

The power plant and other buildings and several cars of ore and some hundreds of feet of railway track have already been engulfed, and the Canadian Pacific Railway Station is at present on the brink of the abyss and is expected hourly to fall into the hole.

MIRACULOUS ESCAPE OF MINER AND HIS FAMILY.

A miner named Pickoski, with his wife and child, had a miraculous escape. Their house tumbled into the cavity while they were asleep, falling forty feet, but they clambered out of the ruins and reached the surface uninjured.

The railway officials state that at least a month will elapse before railway communication can be restored.

The Worthington mine has been in operation for the past seventeen years, and is one of the oldest nickel properties in the district. The collapse is presumed to have been due to the extent of the underground workings.

The officials of the Mond Nickel Company state that the monetary loss to the company will not be heavy, because, in any event, the mine would have been abandoned in the near future. The miners employed, numbering 170, will be transferred to another mine, and the village will not be rebuilt.

GENERAL HERTZOG AND THE FLAG.

ATTACK ON GENERAL SMUTS.

FROM REUTER'S CORRESPONDENT.
BLOEMFONTEIN, Tuesday.

General Hertzog, the Prime Minister, addressing a crowded meeting in the Town Hall to-night on the flag issue, bitterly attacked General Smuts, whom he accused of perverting the truth and fostering racial strife and discord for his own political ends.

General Hertzog vehemently denounced the Sons of England Society, the Empire Group and other "British Jingoes," and declared that the latter, by demanding the incorporation of the Union Jack in the flag of South Africa, with the full preservation of its ordinary meaning as the flag of Great Britain, were demanding nothing less than their freedom as a people, and the struggle over the flag question was in reality a struggle for the maintenance of their freedom.

He appealed to the Sons of England to become the sons of South Africa; for only thus would they bring about unity and peace between the two white races which they professed to desire.

FRANCE CRITICISED.

PLAIN SPEAKING BY U.S. SENATOR.

FROM REUTER'S CORRESPONDENT.
WASHINGTON, Tuesday.

"France's method of dealing with the tariff controversy has been neither wise nor far-seeing," declared Senator Swanson, a Democratic member of the Senate Foreign Relations Committee, in a formal statement to-day.

He uttered a warning that, if persisted in, French policy might produce friction between the two countries, adding—"By refusing to the United States most-favoured-nation treatment France put herself in the attitude of discriminating in favour of Germany, her former enemy, and against the United States, her former ally."

MARGARINE FACTORY AT WATERFORD.

REPORT THAT IT MAY BE RE-OPENED.

FROM OUR OWN CORRESPONDENT.
WATERFORD, Tuesday.

It is rumoured in Waterford that Messrs. McDonnell's margarine factory may be re-opened within the next fortnight or three weeks.

The findings of the Tariff Commission will be made public shortly after the Dail reassembles, and the belief is persistently held that the Commission will favour a tariff on imported margarine, thus enabling the local factory to restart operations.

Mr. J. J. McElligott, chairman of the Tariff Commission, stated last night that the taking of evidence had concluded, and the members of the Commission were considering their recommendations. The Commission's report would be presented to the Dail very soon. Meanwhile he could not say what tariffs they would recommend.

He had no information that a margarine factory was to reopen in Waterford, and would neither deny nor confirm the report that a tariff on imported margarine was contemplated.

The ashes of Sacco and Vanzetti, the Italian Communists who were executed recently at Boston, arrived at Plymouth yesterday from New York in the Cunard liner Mauretania. Miss Luigia Vanzetti, who visited America to make a last effort to save her brother, is taking the ashes to Italy.

NEW ATLANTIC FLIGHTS.

WOMAN TO MAKE THE ATTEMPT.

GERMAN'S START.

MR. LEVINE CRASHES IN ITALY.

FRENCH PLANS.

MR. LEVINE, the American millionaire, who abandoned his return Atlantic flight some time ago, has now decided to return to New York on the United States liner Leviathan. His machine made a forced landing in Italy yesterday and was smashed.

Meanwhile, two German airmen have started to fly from Berlin to America, via Lisbon, and an American airwoman, with a crew of two, is preparing to fly from the United States to Denmark.

French airmen, however, have all decided not to attempt the direct Atlantic crossing this year.

"MISS COLUMBIA" SMASHED.

MR. LEVINE ABANDONS FURTHER FLIGHT.

FROM REUTER'S CORRESPONDENT.
ROME, Tuesday.

Mr. Levine and his pilot were starting in the Miss Columbia when engine trouble caused them to make a forced landing near Ciampino. Both Mr. Levine and his pilot were unhurt.

The machine fell and was smashed about ten minutes after it had taken off. Mr. Levine, therefore, has abandoned all plans of further flights with the Miss Columbia, and has asked the Italian aeronautical authorities to ship her to New York. He hopes to sail himself in the Leviathan on October 11th. In the meantime, he is thinking of taking an ordinary passenger aeroplane tomorrow to go to Venice, when he will proceed to Vienna and Berlin, so as to look at the new type of machine in the German capital.

Mr. Levine paid a great tribute to Captain Hinchcliffe for the exceptional ability he displayed in landing and avoiding greater damage. He also expressed gratitude to the Italian authorities, especially Signor Baldo, Under-Secretary of Aviation, who rushed to the spot and did everything possible to help to save the Miss Columbia. What he appreciated most was the interest taken in him by Signor Mussolini, who conveyed to him an expression of his sympathy and congratulation on his escape and of good wishes for his future undertakings.

In the forced landing the Miss Columbia's under-carriage was broken by the rough surface, and the aeroplane collapsed on the ground. The propeller was twisted, the right wing damaged, and the engine so badly knocked about that it will have to be replaced.

WOMAN PILOT TO FLY TO DENMARK.

"DAWN" LEAVES FOR MAINE TO-DAY.

FROM REUTER'S CORRESPONDENT.
NEW YORK, Tuesday.

Mrs. Frances Wilson Grayson, accompanied by an alternate pilot and navigator, intends, she says, to start to-morrow for Old Orchard, Maine, in her Amphibian 'plane, "Dawn." She hopes to make a flight to Copenhagen, Denmark.

GERMAN FLIGHT.

BY STEPS TO AMERICA IN A SEAPLANE.

FROM "THE TIMES" CORRESPONDENT.
BERLIN, Tuesday.

A Junkers triple-engined commercial passenger monoplane of the G 24 type, provided with floats, left Norderney for Lisbon this afternoon on an attempt to cross the Atlantic in stages.

The machine, which bears the registration number D 1230, carries three pilots, Herren Loose, Starke and Lowe, and a mechanic named Fritzler.

Herr Loose will work the wireless apparatus, the machine having on board both transmitting and receiving apparatus. Herr Loose was the pilot of the Junker's aeroplane Bremen, in which he made an unsuccessful attempt at a non-stop trans-Atlantic flight in August, turning round some distance from the Irish coast, and returning to Dessau owing to the difficulty of making headway against a 40-mile an hour gale, and the certainty that the fuel would give out before reaching America.

Although it has been known for some time that the machine was being converted into a seaplane for the trans-Atlantic flight, the details were carefully guarded until it should be certain that the flight would be undertaken.

Neither the Junkers Flugzeugwerke nor the Lufthansa is understood to have any direct interest in the flight. The machine is equipped with three Junker engines of 350 h.p. each.

The Severa Company is reported to have an interest in the project, and also one of the big steamship companies, but the mystery has been kept up to the last, and all concerned explained that they are pledged to secrecy.

To-day the airmen are flying to Lisbon, whence it is proposed to fly to the Azores, and then either *via* Newfoundland or Bermuda to New York. Arrangements have been made for the replenishment of fuel.

The purpose of the flight is to test seriously the possibilities of regular trans-Atlantic flights in stages and to prepare the way for a number of German trans-Atlantic flights which it is intended to make early next spring.

Two other German seaplanes, a Heinkel and a Rohrbach, are being prepared for Atlantic flights by stages, and it is possible that attempts will be made with them this autumn.

The German Junkers aeroplane G 24 arrived in Amsterdam last evening from Bremen. The airmen intend to leave here at 4 o'clock this morning to start the flight from the Marine Aerodrome near Amsterdam, on their way to Lisbon.

NUN EXECUTED IN RUSSIA.

SHOT AS A SPY.

FROM OUR OWN CORRESPONDENT.
WARSAW, Tuesday.

Another martyr has been added to the long list of assassinated victims of Soviet Russia. The latest is a woman, a nun of the Catholic Convent of Rowno, Poland.

Five years ago Helen Wisniewska, a Polish nun, went to the Soviet Ukraine to teach the Catholic religion to numerous Polish children in that territory. She met with considerable difficulties from the Soviet authorities, and travelled from one place to another under very disadvantageous conditions, but she was considered as a saint by the peasants.

The Soviet authorities began to prosecute her, alleging that she was a Polish spy, and issued threats of dire penalties unless she returned to Poland. The nun had ample opportunities to return, as she was warned many times that her life was in danger. She always refused to leave her work, insisting that it was much more important for the Ukraine than was her own personal safety.

Eventually she was arrested by the Soviet officials, and for a week was kept in prison, where it is alleged that she was the subject of terrible tortures. As she was unable to confess to the accusations of being a Polish spy she was eventually executed.

To the Polish Government's inquiries of the Soviet authorities as to her disappearance the Soviets replied that they had no information to give about her fate. Now, after the martyred nun has been shot, the Polish Government has received advice from the Soviet authorities that Helen Wisniewska has been executed as a Polish spy.

SIR L. WORTHINGTON-EVANS.

POSTPONEMENT OF VISIT TO INDIA.

It is officially announced that the British Secretary of State for War has postponed until later in the year his visit to India. In view of the possibility that questions will arise in Parliament concerning the reforms in Army organisation, Sir Laming Worthington-Evans proposes to remain in London until Parliament reassembles.

The announcement that Sir Laming Worthington-Evans had decided to postpone his visit to India caused no surprise in political circles, says a political correspondent. The trip was arranged after Parliament rose for the summer recess, and there were at once protests against the proposed absence from the House of Commons when it resumed of so important a Minister.

CONFERENCES WITH PREMIER.

Sir Laming has recently had several consultations with the Prime Minister, and I understand that the view was taken that there was no particular urgency attaching to the visit to India. Consequently it was decided that it would be better, from all points of view, to postpone the visit for a time, and it is understood to be probable that it will be made at the Christmas recess.

There are likely to be a number of questions raised when the House of Commons meets again with which the Secretary for War will have to deal. The Opposition will have a number of points for discussion about the Defence Force at present in Shanghai, and, in view of the feeling of members of the Labour Party on the maintenance of that force, it is considered desirable that the Minister directly concerned shall be in attendance.

"SLEEPY SICKNESS."

FORTY CASES IN BELFAST.

The number of cases of "sleepy sickness" in the Belfast Union Hospital is steadily increasing.

Forty persons are now under treatment in the institution.

FRENCH PLANS.

FLIGHTS TO SOUTH AMERICA AND INDIA.

FROM "THE TIMES" CORRESPONDENT.
PARIS, Tuesday.

With the end of the summer season, the French airmen who had made preparations for a flight from France to the United States, have turned their attention elsewhere, and some of them intend shortly to set out for new destinations.

Foremost among these are Captain Costes and M. Le Brix, who hope to start on October 8 on a rapid flight from Paris to Buenos Aires, via Saint Louis (Senegal), Pernambuco and Rio de Janeiro.

Captain Ludovic Arrachard and Captain Rignot intend shortly to attempt a non-stop flight from Paris to Karachi or beyond in a Breguet biplane, and Lieutenant Paris and Petty Officer Bougault, of the French Navy, are preparing for a long-distance flight by stages, either to French Indo-China or to South America.

MISSING SEAPLANE FOUND.

FROM REUTER'S CORRESPONDENT.
MARSEILLES, Tuesday.

The French commercial seaplane which was reported to have come down on the sea this afternoon while on a flight from Algiers to Marseilles has been found, and is being towed here by an Italian sailing ship.

CHANNEL SWIM.

MISS GLEITZE'S SEVENTH ATTEMPT.

FROM REUTER'S CORRESPONDENT.
BOULOGNE, Wednesday.

Miss Mercedes Gleitze, the London typist, who is making her seventh attempt to swim the Channel, entered the water at Cap Gris Nez at 12.35 this morning (Wednesday).

Miss Gleitze was accompanied by a Folkestone fishing smack, which carried her trainer, Mr. George Allen. Only four people saw her start. At the moment the weather is fine, but the temperature of the water is fairly low. The swimmer covered her body with a thick coat of grease, but not much hope is held out for her success, in view of the cold.

FASTEST IN THE WORLD.

NEW BRITISH BOMBING 'PLANE.

Tests are being carried out by British Air Ministry pilots on a big Hawker Rolls-Royce bombing 'plane, which has been equipped to carry a full-sized torpedo. This new torpedo 'plane is believed to be the fastest in the world, having a speed of 123 miles an hour at ground level.

LATE NEWS.

BRITISH ARMY CHANGES.

COMING DEBATE IN THE COMMONS.

The Parliamentary Correspondent of *The Times* writes in reference to the postponement by the Secretary of State for War of his visit to India:—There will be general agreement in political circles that Sir Laming Worthington-Evans had no choice but to postpone his trip to India until a more appropriate season. It is clear that the Army reorganisation will be brought prominently to the notice of the House of Commons when Parliament meets next month, and it was obviously an unsatisfactory state of affairs that the defence of so important a change should be undertaken by anyone but the Minister responsible for it.

Members of the House of Commons hope that the Government will give time for a full debate, in view of the known difficulty of obtaining information of a technical character merely by question and answer. They are anxious, in particular, to know whether the matter has been thoroughly explored by any committee of the Cabinet; whether the advice of such a committee was accepted by the Secretary for War in its entirety; whether his action was subsequently endorsed by the Cabinet, and whether the views of Sir Douglas Haig and the other Army Commanders and their Chiefs of Staff were obtained before the change was approved. In view of the War Secretary's decision, it is possible that the whole plan of reorganisation may be postponed and no final decision taken until the views of the House of Commons have been made known.

The visit to India is not, in any case, a very serious matter. It was never comparable with that of the Prime Minister to Canada or of Mr. Amery to the Dominions. Sir Laming Worthington-Evans's object was chiefly to see for himself the conditions under which our troops in India live in times of peace.

BRITISH LABOUR AND THE GOVERNMENT.

PARTIES AND PROTOCOLS.

In a leading article *The Times* observes:—Foreign affairs did not loom large in the presidential address at the opening of the Labour Party Conference on Monday, but an endeavour to prove that all the actions of the present Government were evil involved certain references to China, Soviet Russia, and the League of Nations. The incompetence of the Government at home had been accompanied by ineptitude, short-sightedness and lack of courage abroad; to dismal failure at home has been added dismal failure abroad. After this rhetorical flourish it was inevitable that Mr. Roberts should repeat the conventional Labour criticisms of the chief features of the Government's foreign policy. Thus, in China a policy of conciliation was succeeded by one of armed force, and remained one of alternate bullying and soft words. The breach of diplomatic relations with Russia was unjustifiable. The Government policy towards the League of Nations was purely restrictive and negative; they had rejected the protocol, and had refused to sign the optional clause of the Hague Convention. Such statements are common form in the Labour Party, and it is not necessary to suppose that either Mr. Roberts or his audience attached any particular importance to them on this ceremonial occasion.

The shibboleths reiterated by Mr. Roberts on a party occasion have probably little meaning now. There is a new cry, faint, indeed, and hardly convincing. It has to do with the position of Great Britain in the League of Nations. Mr. Macdonald has chosen at this late date to revive the protocol in which in 1924 he took the very slightest interest. Since several members of his own party, including Mr. Snowden and Mr. Dunnico, have publicly declared their opposition to the protocol, such wild statements on the part of Mr. Macdonald may not greatly matter. But why should the whole position of the British Empire in the League be so frivolously misinterpreted in an official speech at the party conference? These violent attacks on the foreign policy of the Government do not obviously serve the interests of the Labour Party. They are made, however, in the presence of the outside world, where the aims and motives of domestic controversies are not clearly understood, and from that point of view they are simply injurious to the best interests of the British nation as a whole.

THE EMPIRE MARKETING BOARD.

CLOSER CO-OPERATION WITH DOMINIONS.

FROM REUTER'S CORRESPONDENT
CAPE TOWN, Tuesday.

"Our representations in favour of unification of trade statistics were favourably considered by the Imperial Conference, which made recommendations for carrying out this proposal," said Lord Kylsant, in his presidential address to the Empire Federation of Chambers of Commerce here to-day. "Another matter which is at last receiving the practical assistance which the congress has so often urged is that of research. Consideration of the progress made in recent years in imperial commercial relations brings naturally to mind the extremely valuable work that has been done by the Imperial Economic Committee, under the able chairmanship of Sir Halford Mackinder, and the more recent advent of the Empire Marketing Board. It is a matter for sincere gratification that the problems of stimulating production and facilitating the marketing of Empire goods are now in the hands of a competent permanent body.

"In view of the competition in the world's markets and the speeding up of communications, I am of opinion that Great Britain must organise for closer co-operation with the chambers of commerce of the Empire for purposes of obtaining and disseminating trade information and developing trade within the Empire. As one whose active business life has been devoted to this work, connected with almost every part of the British realm, I am profoundly impressed by the fact that at time in our history has there been such universal and deep consciousness of the immense possibilities of the development of the resources of the great British commonwealth of nations.

"I am convinced that the time is ripe for a definite further advance towards a new era of progress, and that, as an Empire congress, we could not have met at a more appropriate juncture or have carried on our deliberations in a more fitting setting than in this mother city of the Union, and under the shadow of Table Mountain. The motto of our federation is 'Unity in commerce and defence,' and it is not inopportune to remember that, as the motto of this great Dominion declares, 'out of union comes strength.' I trust that our deliberations may be faithful in contributing to the end which we all most fervently desire."

WHY THE TIDE FAILED.

CURIOUS EFFECT OF THE GALE.

The failure of the tide to come in at Parkgate, Cheshire, on Monday has been solved. For the first time in the history of the little fishing village, which lies at the estuary of the Dee, the tide failed, and the fishermen waited in vain. In the afternoon the tide arrived as usual.

It appears that a huge bank of sand was blown up by the gale on Sunday, and this had the effect of holding back the tide. A 16-foot tide was expected, but instead the tide was only 10 feet, not sufficiently high to reach Parkgate.

PREPARING FOR ELECTION.

SOCIALISTS' PLANS IN BRITAIN.

TOO MODERATE FOR THE "REDS."

FROM THE PRESS ASSOCIATION'S SPECIAL CORRESPONDENT.
BLACKPOOL, Tuesday.

The Labour Party Conference at Blackpool to-day authorised the Executive to prepare a programme for the next general election. The broad principle to be embraced in the programme on such subjects as housing, unemployment, a special sur-tax on unearned income, local government, the poor law and nationalisation of the mines will be debated before the conference ends.

To-day's discussion was regarded by the Executive as the most important of the week. The programme as outlined by the Executive is too moderate for the Left Wing and the ardent Socialists, some of whom indignantly protested to-day against the omission of a full-blooded Socialist policy. The extremists, however, did not challenge a division, and the Executive was authorised to lay down a programme without a dissentient vote.

Mr. Ramsay Macdonald, Mr. Ernest Bevin and other leaders urged the necessity for a practical programme, as opposed to one of dreams and idealism. It is probable that when the various subjects to be embodied in the programme are reached there will be opposition, particularly on the sur-tax proposal and the abandonment of the capital levy.

THE RESOLUTION.

Mr. Ramsay Macdonald was cheered when he rose, on behalf of the Executive, to move:—"This conference, in view of the forthcoming general election and the need for defining the principal issues on which the electors will be asked to decide, instructs the National Executive, in consultation with the Executive of the Parliamentary Labour Party, to prepare a statement for submission to the next annual conference, or, if practicable, a special conference, setting forth the broad proposals which have from time to time been approved by the party conference, and which would constitute a programme of legislative and administrative action for a Labour Government."

Mr. Macdonald said that their only complaint about the general election was that it had been far too long delayed. They had got a Government in power that belonged rather to the limpet species of humanity. It had got office and power, and, in spite of the fact that it never did anything more than represent a considerable minority in the country, it proposed to drain its cup of authority to the very bottom, to protect its own class interests, and to make good the sort of legislation which had characterised its period of office.

REQUEST TO MR. BALDWIN.

"We beg of Mr. Baldwin this week at Cardiff," he said, "to live up to his reputation of honesty, and to tell us quite definitely how long he will continue to abuse the power which, so far as the votes of the country are concerned, he ought never to have had at all. (Cheers.)

"The Labour Party in this resolution is asked to prepare a general election programme. I am one of those who regard authorised programmes with a good deal of suspicion. We have had some experience of these programmes. Probably nothing did more to begin the process of killing the Liberal Party than the Newcastle programme. Although it is quite true about programmes that issues which seem to be big to-day may in the course of a month or two, or a year or so, become small, that is true only when a political party is dealing with surface issues."

When a party put before the country a programme that only related to passing flash "stunts" of the day, every change of the weather brought a new programme, a new idea, a new desire, and a new "stunt." But that was not the case with the Labour Party's programme, which was not flashy and superficial, but dealt with the great fundamental issues that would remain so until society had the intelligence to face them successfully.

His conception of the functions of an Opposition was not that of the old, wily politicians who conceived that it was only their business to attack. It was not the business of the Labour Party to win simply "again the Government." Their business was to give whole-hearted service to the people, and build up, and build up and build up. While they must criticise firmly, their criticism must be constructive and positive.

AN EXCEPTION.

The objection which was taken to political parties issuing a programme while in Opposition did not hold good towards the Labour Party. The Labour Party, when it issued a programme, was able to defend itself. He heard the other day that some people who were inclined to be friendly to the Labour Party had changed their attitude because, as they said, all their income over £500 a year was going to be forfeited. Was it not easier for the party to issue its programme, and show the nature of a statement such as that before the election came, than to face it in the middle of an election, when it would be impossible to broadcast the truth and overwhelm the

TO-DAY'S INDEX

	Page.
LEADING ARTICLES:	
School and Field	6
London's Traffic Problem	6
Latin Unawares	6
Television	6
GENERAL:	
A Pavilion for Kingstown	3
Ballinasloe Horse Show	11
Ballinasloe Sheep Fair	11
Belfast's School Accommodation	8
British Revenue	4
Broadcasting Programme	9
Clonmel Creamery	8
Derry Fire Disaster	5
Express Train's Escape	8
English Potato Crop	7
Future of Radio	8
Food Prices in Dublin	7
Irish Language Movement	5
Mid-Ulster Shorthorn Breeders	11
Maxim Saved	7
New Atlantic Flights	7
Nun Shot as a Spy	7
Overdose of Drug	3
Preparing for Election	7
Sensational Mine Collapse	7
Sub-Letting in Tenements	3
U.S. Markets	8
Waterford Cattle Shipments	5
Whirlpool in a Canal	5
LETTERS TO THE EDITOR:	
A Political Amnesty	8
Potions and the Spirit Duty	8
President Cosgrave's Majority	8
FINANCIAL NEWS	4
MARKET REPORTS	11
SHIPPING NEWS	10-11

falsehood that the Tories were spreading?

When the programme was issued it would be the party position, and they would be able to say to the whole country that it was their united, considered and approved programme. What they were asking the Executive to do was, in conjunction with the Parliamentary Party, to consider all the resolutions that had been carried from time to time, to co-ordinate them, and to put them in a form, not for the purpose of instructing the Labour Government when it came to its first year of office, but for the purpose of providing a programme which the Labour Government would work out steadily and produce.

Every time a Labour Government reached a stage it would be able to say: "That part has been finished; we can go on to the next." And at last Labour, in power, would have delivered the goods to the nations. Not only the British nation, but the other nations, would bless them for the efforts they had made to translate their ideas of rightness into legislation and in social organisation. (Cheers.)

Mr. George Lansbury, Vice-Chairman of the Executive, seconded the motion.

BOLDNESS WANTED.

Miss Ellen Wilkinson, M.P., said that they should face a general election on the boldest programme, on their biggest demand, and not on what they think the Press will let them get through without throwing too much mud at them.

Mr. Harry Pollitt (Boilermakers) said that he suspected that the Labour programme was aimed at the contingency that at the general election there might be a Labour Government which was in a minority, and that in going into office it would have to rely on Liberal support. "If," he said, "our programme is going to be of any use to our people it must be of a nature that neither of the two Capitalist parties can support under any circumstances."

Mr. J. Maxton, M.P., Chairman of the Independent Labour Party, said that his party desired loyally to support an authorised programme, but it would have to be a good one before it would arouse the enthusiasm. He wanted a programme that would be based on the assumption that they could get a majority at the next election for Socialism. He wanted a programme so devised that the Labour Government going into office with that as its mandate would determine before its term of office was concluded to penetrate into the heart of the citadels of capitalism controlling the country's nerve centres. A Labour Government must be determined by the end of its period of office to have control of all the nerve centres of industry and commerce throughout the country.

COMMON SENSE.

Mr. Ernest Bevin (Transport Workers) said that he agreed with a bold programme, but it depended which way the boldness went. A good many people talked in that Conference as if all the people in the country were class-conscious Socialists.

"I want Labour in power," said Mr. Bevin, "but the next Labour Government cannot accomplish Socialism or hope to achieve all the visions of our big dreamers. They might only provoke a nightmare if they attempted it. I do not want to paint the picture to our people too vividly and then disillusion them. I would rather have a short programme of immediate objectives that Labour can really hope to accomplish, and be able to say: 'We have delivered the goods.' That is better than going to the people with fantastic schemes that are never realised."

Mr. A. J. Cook (miners' secretary) said that he believed that the time was ripe for a real bread and butter programme. He said to Mr. Bevin: "You cannot lead a movement by advocating only what is possible. You must, in a programme, put down what is the ultimate as well as what is the immediate."

MR. THOMAS.

Mr. J. H. Thomas, M.P., said that he thought that every member inside the conference or outside would say that the immediate need, not only for the working classes, but for the future of the country, was to get rid of the present Government. (Cheers.) He would put the unemployment problem right in the forefront of any programme.

"To talk," he said, "of getting up a programme that has got to be accomplished in the life of one Parliament is not only impracticable, but is deceiving the people. When you come down to brass tacks there is only one test applied by the rank and file. They do not ask what great orations you have made, but: 'Have you delivered the goods?'" The resolution was passed.

CONSERVATIVE REPLY.

"LET THEM DROP SOCIALISM."

"I can quite understand the Socialist Party's feeling that it might be as well for them to have a general election now," said Mr. J. C. C. Davidson, M.P., Chairman of the Conservative Party, who was the chief guest at a dinner given by the National Society of Conservative and Unionist agents at Cardiff last night on the eve of the Party conference.

"They have just turned over from war to peace. That is something we ought to welcome, but it is something which we must watch. If the Socialist Party had an election to-day they would appeal to the sentimental mugwumps, and persuade them that Mr. Ramsay Macdonald really does not want Socialism in his time. Well, let them drop Socialism.

"Mr. Ramsay Macdonald thinks that an election is not coming as soon as they would like it. Why? The answer is because of the work which we, as the Conservative Party, are going to put in before the next election. We shall close our ranks and attack."

BELFAST CORPORATION DISCORD.

TWO MEMBERS LEAVE MEETING AS PROTEST.

The Belfast Corporation held another prolonged meeting yesterday to discuss the problems which have arisen out of the report of the Special Committee on Economy and Efficiency, over which Councillor J. D. McClure presided. The meeting was held in committee, and a motion by Alderman Nixon to admit the Press was ruled out of order by the Lord Mayor.

Alderman Nixon then said that owing to the position which had developed he felt himself compelled to withdraw from the meeting as a protest against the "Hush, hush" policy of the Council.

At a later stage Councillor Thomas Henderson, M.P., also left as a protest, exclaiming, as he was leaving the Council Chamber: "There is little use remaining there, as everything is cut and dry."

Later an official report was issued by the Town Clerk, in the course of which it was stated:—

"It was moved by Councillor Sir William Coates, and seconded by the High Sheriff (Councillor S. Donald Cheyne):—

"'That the reports of the several committees, now tabled, being in conformity with the reference from the Council in Committee and with the ruling given by the Lord Mayor on the 27th September, 1927, be printed forthwith, and a copy, marked "Private and Confidential, for Members of the Council only," supplied to each member of the Council, and when the reports have been so supplied to the members, the Lord Mayor do arrange the day and hour at which the Council in Committee shall be called to proceed to deal with the reference to them.' The resolution was passed."

It is understood a series of amendments was proposed, including one by Councillor Dawson Gordon (Labour) to the effect that the reports of the committees be considered six months hence, but these amendments were all defeated.

COLLAPSE AT BIBLE CLASS.

RECTOR'S SUDDEN DEATH.

The Rev. William Ernest Taylor, aged 71, of Halton Holgate Rectory, Spilsby, Lincolnshire, died suddenly on Sunday last during a visit to Bath. He called at Manvers Hall, where a Bible class was being held, and asked to be allowed to listen. He had been seated ten minutes when he gave a deep sigh, and the class conductor saw the Bible drop from his hands and his head sink on his chest. He died within a few minutes.

At the inquest yesterday a verdict of death from natural causes was returned, a doctor stating that the rector's heart was very bad, and his stomach was overloaded with food.

BELFAST'S SCHOOL ACCOMMODATION.

EDUCATION COMMITTEE'S REPORT.

A £750,000 BUILDING PROGRAMME.

The report of the Belfast Education Committee for the year ending 31st March, 1927, which has just been issued, states that the total number of pupils on the rolls of the public elementary schools in the city area on 31st December, 1925, was 63,670, as against 65,345 in the preceding year, a decrease of 1,675. This decrease is due to the elimination of very young children from the schools, for there was actually an increased enrolment of pupils of compulsory school age. The total enrolment was made up of 31,706 boys and 31,964 girls.

The numbers of pupils of the various religious denominations were as follows:—Presbyterians, 22,573; Church of Ireland, 19,856; Roman Catholics, 15,477; Methodists, 3,637; other denominations, 2,124.

The tables show that there were 6,709 children under compulsory school age in the schools, a decrease of 2,164 compared with the previous year; 2,673 pupils over compulsory school age, an increase of 146, and 54,288 pupils of compulsory school age, an increase of 343—the net result being a decrease of 1,675 in the total number of pupils enrolled.

The reduction in the number of pupils between 5 and 6 years of age is very noticeable, but there are still many schools where very young children have been enrolled although the accommodation is very inadequate.

The number of pupils over 14 years of age enrolled was 146 more than in the preceding year. It is very satisfactory to note the gradual increase of this number and the growing desire of parents to give their children as full an education as possible.

CHRISTIAN BROTHERS' SCHOOLS.

Since the end of the year under review it is understood that the elementary schools controlled by the Christian Brothers have come under the regulations of the Ministry of Education, and will, therefore, in the future be added to the recognised public elementary schools in the city area.

It is anticipated that the number of children who will complete the school age during the current year will be approximately equal to the number of children who will leave the schools, and that there will be no increase of enrolment.

As pointed out in the previous reports, say the Committee, our elementary school accommodation is gravely defective in quality rather than in quantity. The conditions in all the schools are now regularly reported on by the School Medical Service, but not much improvement can take place until the schools are transferred to the Education Authority. Actually in many cases the conditions have got worse instead of better for the present owners, having in mind the intention of ultimately transferring the schools, do not spend any money on repairs, renewals, or general upkeep, and the fabrics of the buildings have been allowed to fall into conditions of grave deterioration. Where educational services are now a charge upon the rates and taxes, there is no enthusiasm among the Protestant denominations to retain the schools as voluntary schools, and the Churches are, therefore, finding it difficult, if not impossible, to raise money by sale of work or other voluntary means to maintain the schools.

REPLACING BUILDINGS.

It must be remembered that many of the schools can never be made satisfactory or enter into a permanent scheme of elementary school accommodation; they have only been transferred on yearly tenancies, and may be claimed at any time by the transferors in giving six months' notice.

The Education Authority must, therefore, replace these schools by new buildings as early as possible, or face the risk of being left without accommodation for a great proportion of the elementary school children in the area.

At the end of the year under review the Education Authority had secured accommodation for only 14,600 elementary school children, this including the new schools, and schools transferred by absolute conveyance or by lease. This, however, includes about 1,000 places which are only temporary. There is prospect in the near future of obtaining the transfer, by conveyance or lease, of not more than 5,000 more places, so that it is possible that the assured accommodation by the end of the current year will be about 20,000 places.

The 40 schools under Roman Catholic management have accommodation for 13,022 pupils, but many of the schools are overcrowded, as the total number of Roman Catholic pupils enrolled on 31st December last was 15,477, and the three new schools which are contemplated by the Roman Catholic community will only replace inferior schools, and relieve this congestion to a slight extent.

The fact remains that at present accommodation for about 33,000 pupils may be considered to be assured; accommodation for 3,053 pupils in the schools transferred by yearly tenancy can be withdrawn at any time by six months' notice from the transferors, and, in any case, it is so inferior that it should be superseded as soon as possible.

TRANSFER OF SCHOOLS.

The Education Committee recognised, says the report, that the wisest course for the elementary school buildings in the area could never enter into a permanent scheme of elementary school accommodation and should be closed as soon as possible. It had started a school-building programme at an estimated cost of £750,000, but until the new schools were ready the present accommodation had to be maintained. Hence the committee was not in a position to refuse the offer of transfer of schools except in a few cases, because if a transfer offer were refused the school would be closed by the owners after the expiration of eighteen months.

NEW SCHOOLS.

Large new schools, each capable of accommodating from 700 to 1,000 pupils have been built or are contemplated on the following sites:—Euston street, Templemore avenue, Ormeau Park, Everton Roden street, North road, Mersey street, Fane street, Oldpark, Blythe street, Conlig street, and Limestone road.

In regard to the general hygienic condition of the school buildings in Belfast, the following classification is given by Dr. T. F. S. Fulton, the Chief School Medical Officer:—Fifty totally unsuitable for school purposes, 32 graded as to be replaced as soon as possible, 63 fairly satisfactory, or can be made so; 19 good, two in course of erection, five closed during or at the end of the year, three opened, and one enlarged and improved.

A report on the work of the Municipal College of Technology is also given. The number of students in the 1926-27 session was 8,900, showing an increase of 1,500 in three years.

BEET-GROWING IN QUEEN'S COUNTY.

NECESSITY OF ORGANISATION.

At a meeting of Queen's County beet-growers a provisional committee with Colonel J. B. Fagan, D.S.O., as chairman, was elected for the purpose of organising the several beet-growing districts in the county. It was stated that 90 per cent. of the beet-growers in the county were members of the Beet-Growers' Association; and speakers urged the necessity for securing a 100 per cent. membership.

Mr. W. H. M. Cobbe, president of the association, having detailed the concessions secured by the standing committee under an agreement with the directors of the Carlow Sugar Factory,

Mr. J. Donohoe, Carlow, instanced the plight of the barley-growers, who had failed to combine in their own interests, and said that if the beet-growers were to leave themselves in that position they would in a very short time be completely at the mercy of the factory people.

The Rev. P. Hipwell, P.P., Ballyadams, called on the beet-growers to pull together, and said that he would assist in organising the county.

OBITUARY.

PROFESSOR H. B. ANGUS.

Professor Henry Brunton Angus, a well-known surgeon, of Newcastle-on-Tyne, who had been Professor of Surgery at Durham University, died yesterday, aged fifty-nine years.

FOOD PRICES IN DUBLIN.

CHEAP SUPPLIES FOR A HOSPITAL.

Tenders which have been received by the Dublin Borough Commissioners for the supply of foodstuffs to the Tuberculosis Hospital at Pigeon House road, Dublin, will be read with interest by housewives, who are compelled to pay much higher prices in the shops than are charged by contractors to institutions in the city.

If the recommendations which Dr. W. C. Dwyer makes to the other Commissioners are accepted, the Tuberculosis Hospital will pay only the following prices for the supplies named:—

Best Irish bacon, 11½d. a lb.; best Irish ham, 1s. 0½d. a lb.; and best Irish rashers, 1s. 2d. a lb.

Other prices, taken at random from the list of tenders recommended for acceptance, are:—Best pork sausages, Irish, 9d. a lb.; codfish, "fresh, clean, and without head," 5d. a lb.; fine sirloins of beef, 10d. a lb.; sirloin steaks, 11d. a lb.; rounds of beef, "without lap and bone," 8½d. a lb.; corned beef, 6½d. a lb.; best mutton, 10½d. a lb.; lamb, 1s. a lb.; and pork, 1s. 2d. a lb.

Home coal is to be supplied to the Commissioners in the city at £1 12s. 6d. a ton, and outside the city (waterworks depôts and Crooksling Sanatorium) at £1 17s. 6d. a ton.

EXPRESS TRAIN'S ESCAPE.

500 PASSENGERS IN PERIL.

The 7.50 p.m. train from Aberdeen to Euston had a remarkable escape from disaster at Logie Viaduct, twelve miles south of Aberdeen, on Monday night.

A heavily-laden express of thirteen coaches, drawn by two engines, was approaching the viaduct, which spans a gully 150 feet deep, when the second engine left the rails through the air reservoir becoming detached and derailed.

The wheels of the four following coaches tore up the sleepers and smashed the freestone parapet of the viaduct and handrail until there was nothing between the coaches and a sheer drop into a gully.

Fortunately the first engine kept the metals, and the skill of the driver in bringing the train to a standstill in a quarter of a mile saved the train.

The weight of the first engine on the metals kept the second engine and coaches from going over the viaduct.

PASSENGERS UNINJURED.

No one was injured, but between five and six hundred passengers were shaken by the jolting of the coaches, and were greatly alarmed, as no one knew what was happening in the darkness.

Nine of the coaches were taken back to Muchalls, and the express was made up, and left for London six hours late.

The down line to Aberdeen was unobstructed, but all the north-going trains were delayed several hours.

The train remained partly on the viaduct for about four and a half hours before the dislocated track over which it had passed was repaired and pronounced safe for the train to be backed on to Muchalls station.

NORMAL SERVICE RESTORED.

By the afternoon yesterday a normal service had been re-established over the section of the up-line. Throughout the night and morning a breakdown gang from Perth worked with powerful cranes, lifting the damaged second engine and four coaches on the rails again, and the track was quickly repaired.

Soon in daylight the broken length of parapet indicated how very near the heavily crowded train had been to disaster in the ravine. The worst of the impact had apparently been taken by the dining car, for its front left buffer was twisted upwards and covered with lime. The end of a sleeping car was also partly torn away. A mass of broken masonry was being lifted from the gully below the viaduct yesterday.

FIFTY-FOUR YEARS AT WORK.

MR. T. P. O'CONNOR'S MEMORIES.

It is fifty-four years since Mr. T. P. O'Connor, M.P., the "Father" of the House of Commons, went to London in search of work as a young enthusiastic journalist. Work he quickly found, and yesterday, on the eve of his seventy-ninth birthday, he assured me, writes a Press Association Special Correspondent, that after the lapse of more than half a century he works as hard, if not harder than ever. The steady business-like click of a typewriter fell on my ears as I entered his quiet home in Morpeth Mansions, London, S.W., and when a moment later I was bidden to enter his study, there he was in a voluminous grey dressing gown seated at his desk typing with the utmost dexterity. From the hearthrug in front of a blazing fire a black Aberdeen terrier blinked approvingly at his beloved master.

DAILY WORK.

"You find me working," said Mr. O'Connor, with a smile that forgave my intrusion. "You see I put in about five hours in actual work daily. Apart from that I read three or four books a week, and about a hundred newspapers. I read in bed every night, and sometimes half through the night. That is when I cannot sleep.

"I cannot say," he went on, "that, except for muscular rheumatism, not painful but nagging, and some insomnia, a complaint that pursues most brain workers, I feel any physical or mental deterioration. I work as hard, if not harder, than ever. But old age has one big drawback, inevitably, you survive many of the dearest and earliest of your affections. I should put bereavement as the worst enemy of advanced years.

"Outside my individual self, I have a spirit of optimism. The changes that I have seen in my lifetime, especially in the administration of the criminal law, have been far bigger than people of younger years realise. Above all, I see an improvement in the condition of the poor, in the relations of classes, in spite of occasional interruptions, greater sympathy between the rich and the poor." Then, with a chuckle, he said, "Many of the young Conservatives of to-day would be regarded as dangerous Radicals a quarter of a century ago."

I asked how London had changed to him since his coming. He tapped the lid of a delicate wooden snuff box, and replied: "London! It is the same old London in essence, but the mode of life has changed a good deal. It is a much more decorous city, and it is no more the centre of the universe to the Londoner of to-day than it was to Doctor Johnson."

CHANGES IN THE HOUSE OF COMMONS.

The changes that he has seen in the House of Commons, Mr. O'Connor described as enormous. "But," he added, "the essentials are the same, and the House is still as interesting as ever. There is drama every night in the House of Commons, and there always will be."

The veteran politician is still the President of the British Board of Film Censors, and, remembering this, I sought his opinion as to the future of our film industry. "What, I asked, was holding us back?

"You want to know what holds us back? Well, the large population of the United States—one hundred and fifteen millions, as against forty-five millions in this country; thirty thousand cinemas in America, as against about three or four thousand in England; the willingness of high finance to risk vast sums of money in America, and the greater love of amusement in the American than in the English people. Yet, despite these handicaps, I think that the film industry is going to become a big industry in this country."

Mr. O'Connor's concluding remark was one of calm, abiding optimism: "I see, looking at life as a whole, steady, continuous and unconquerable evolution to better things."

GOVERNMENT FEMALE TYPISTS.
Open competition announced for 13th Dec., 25 vacancies (age 18-26). Last exam. Feb., 1927; 21 Successes. BEST RESULT. Oral and Correspondence Classes. SKERRY'S COLLEGE, 76 St. Stephen's Green, Dublin. —(Advt.)

AGRICULTURAL RESEARCH.

IMPORTANT CONFERENCE.

MR. W. GUINNESS AND CO-OPERATION.

The British Minister of Agriculture (the Right Hon. Walter Guinness), on behalf of the Government, yesterday welcomed the delegates to the Imperial Agricultural Research Conference at Westminster.

He said that, although there had been a multitude of conferences of various kinds connected with agricultural science, never before had the knowledge and experience of the whole Empire in this, the greatest of its industries, been gathered together to discuss their common problems. The idea of such a Conference had originated with the Ministry's Research Council, and it had been cordially taken up by the Imperial Conference of Prime Ministers last year, who saw in it an effective method of promoting the great cause of Imperial development. The Empire Marketing Board had given not only moral support, but very substantial financial assistance.

Agriculture, he went on, was our largest Empire industry. Its output in our own crowded island reached a value of £225,000,000 a year, and when one realised that in the vast overseas territories of the Empire 20 per cent. were living by agriculture that industry would be seen as the giant pillar of its life and prosperity.

COMPLEXITY AND CHANGE.

We lived in a time of complexity and change, and those industries which stood still were quickly left behind. We must look to research to improve the results of industry. By this means alone could a better standard of living be secured. Among the past triumphs of research, he mentioned the discovery of artificial fertilisers, the application to agriculture of Mendel's principles of heredity in plant and animal breeding, and Sir Arnold Theiler's work on animal diseases in South Africa. At present the efficiency of plants as transformers of the sun's energy was for the best field crops only about 1 per cent., far behind the worst motor car engine. Research might show a way of raising the return of the soil for human labour. Great results might also come from the control and taming to human purposes of the vast population of micro-organisms in the soil. Already new discoveries in this direction had enabled us to inoculate leguminous plants, artificially to convert straw into manure, and to get favourable results from a partial sterilisation of the soil.

CO-OPERATION.

It might seem surprising that men who dealt with the problems of pastures and corn fields of temperate climates could help in the solution of the problems of tropical production, but the fundamental principles of agriculture were the same everywhere. As an example of co-operation throughout the Empire, Mr. Guinness mentioned the work now proceeding on the mineral content of pastures at Aberdeen, which was linked up with researches in Australia, New Zealand and Kenya. The Conference would also seek to ensure that work done in one part of the Empire should become known to workers on the same subject elsewhere. Agriculture was a complex of many sciences, and the bulk of its literature was so overwhelming that it was necessary to save it from being buried under the load of its own type.

The Conference would have an opportunity of seeing on the spot the agricultural research organisation which had been developed in Great Britain, under the guidance of Sir Daniel Hall, largely within the last eight years. Although Great Britain could not compare with the United States in the money spent, or the magnificence of equipment, he hoped that they would be convinced that there was no need to look to another country as the Mecca of agricultural research. The work of the Conference would be inspired by the idea of mutual help to secure that on the ocean of agricultural research a man should not voyage alone if there was a fellow-voyager by whose companionship he could be helped and inspired.

PIANNA FAIL AND THE OATH.

VIEWS OF ARCHBISHOP MANNIX.

Archbishop Mannix has told a meeting at Melbourne what he thinks of the Irish Free State Oath of Allegiance and of the action of Fianna Fail in subscribing that oath and entering the Dail.

Many people, having nothing but scanty and misleading cables to go upon, would find it hard, said Dr. Mannix to follow events that had recently occurred in Ireland. People would ask, why did the Republicans, the other party, take the oath and enter the Dail? The answer was—because entry to the Dail had become an absolute necessity. Others would ask, if they entered the Dail now, why did they not enter it long ago and save Ireland much turmoil and loss? The answer was that the Republicans detested the British Dail and its oath so much and so justly that they would not touch either until the hateful contact had become an absolute necessity.

Having reviewed briefly the circumstances in which the Fianna Fail deputies decided to enter the Dail—a decision that in his opinion was wise—Dr. Mannix said that hitherto they had remained out because, in the then existing circumstances, they thought that they would be false to Ireland if they took the oath. They had entered the Dail because, in the new situation, to remain out would be to place their own feelings of self-esteem before the interests of their country. They entered the Dail mainly to prevent legislation which would for all time disfranchise Irish Republicans. In that aim they had, he thought, succeeded. It was, of course, a bitter experience for the Republicans to enter the Dail; but if a man really needed an operation, it was no use for him to say that he could not submit to the humiliation of the operating table. The operation was necessary for Ireland, and now that it was over, it seemed to him that the patient, though not yet out of danger, was doing as well as could be expected.

Scrupulous souls, like the British politician who gave up office a few days ago, talked about perjury. But there was no perjury where there was no falsehood, and the Republicans proclaimed from the housetops the sense in which they signed the test oath. No one was deceived, and least of all the King of England. They no more told a falsehood than he would if he sent down word to an importunate visitor that he was not at home.

The next election, which could not be far off, should bring Ireland nearer to her goal. But, any day at all the whole question could be settled most easily. Let Ireland and England both simultaneously denounce appeals to force, and let the Irish people from sea to sea declare by a free vote whether they wish to live outside the British Empire or within it, with its oaths and its British Dail and its Governor-General. He knew that England would not accept that test, and he knew why. But if England did not accept that easy or fair method of solution, she could not reasonably object when Ireland endeavoured by other means to attain the same just end.

STEWART OF UNGAVA.

A FAR NORTH MISSIONER.

The Rev. Dr. S. M. Stewart, who arrived in Belfast from Ungava, North Labrador, yesterday, has spent twenty-seven years there in evangelistic work among the Eskimo. Dr. Stewart was born at Whitehouse, near Belfast, and early espoused mission work. For a time he laboured in the Labrador region. In 1899 he visited Ungava, and the plight of the people there appealed to him. The Colonial and Continental Church Society enabled him to settle there, and since then until now he has been working among the Eskimo. His homeward journey was an adventurous one by sledge across the ice fields, and by sea, where he experienced shipwreck. Dr. Stewart will preach in Belfast on Sunday next, and afterwards he will visit Redhill, County Cavan, and Carrickfergus, and is expected to journey as far South as Cork to tell the story of his mission.

SLUMP IN PIG PRICES.

A great slump has taken place in the price of young pigs. They were sold in Strabane and surrounding districts during the past few days at 30s. per head.

At Callan pig market yesterday the price of fat pigs dropped from 70s. to 54s. per cwt. There was a large supply on offer.

LETTERS TO THE EDITOR.

A POLITICAL AMNESTY.

TO THE EDITOR OF THE IRISH TIMES.

Sir,—The following resolution was to-day passed unanimously by the Birr Urban Council:—

"It is the opinion of this Council that the time has come when the efforts of the elected representatives to the Dáil, of all parties, should be devoted to replacing the strife and bitterness of past years by seeking for points of agreement and avoiding problems of acute controversy, so that all may, with mutual respect and goodwill, work together for the common benefit of the whole country."

Unless I am very much mistaken, it expresses the views and wishes, not merely of this district, but of the country at large. Surely the time has come for the leading politicians of all parties to recognise that what people need is a rest from controversy. Is it too much to hope that they may be patriotic enough to lay aside, for a period at all events, their personal differences and animosities, and establish a working pact for the advancement of the pressing necessities of the country?

Suppose that the Cumann na nGaedheal Party should agree to drop the Public Safety Act, and Fianna Fail to give up all unauthorised arms and permanently disband what is known as the Republican Army, what a sigh of relief and gratitude would go up throughout the country! Then, having agreed that no new controversial measures should be introduced during the life of the present Dáil, turn the brightest and best brains of all parties, in the spirit of give and take, on to the worthy object of making the greatest possible success of the admitted necessities of the moment. I sum them up as follows:—the floating of as large a loan as possible, so as to obtain the needful funds to complete the Shannon Scheme and the various drainage and road schemes already in hand and to initiate further works, which will ultimately, if not immediately, prove profitable, with a view to the relief of unemployment; reafforestation on a large scale; the betterment of agriculture; the reduction of taxation, and last, but by no means least, the improvement of the housing of the working classes, especially in the country towns. During the years in which I have been a member of the Birr Urban Council it has been a source of bitter mortification to see respectable citizens occupying houses long since condemned as unfit for human habitation—in fact, in some cases not fit for dog kennels—because the Council has been unable, in spite of many efforts, to obtain a loan on such terms as would enable it to build houses which would be let at rents within the reach of the ordinary working man. This is a crying evil.

Gentlemen of the Dáil, cease from going after one another with scalping knives, and recognise that the country is much more interested in the practical question of "how to live" than in treaties and oaths, or who signed this or said that. Give us a rest from crises and party divisions. Bury your hatchets and get on with the business of the country.—Yours, etc.,

T. R. GARVEY,
Chairman, Birr Urban Council.
Woodville, Birr, October 4th, 1927.

PRESIDENT COSGRAVE'S MAJORITY.

TO THE EDITOR OF THE IRISH TIMES.

Sir,—Every second man I meet asks me, "How long will the Government's slender majority enable them to carry on?" My answer is, "Five years." Take an analogous case. The most fiercely contested general election in these islands in my time was that of 1892. The Unionist majority of 152 in 1886 had been in six years' by-elections reduced to 110. In 1892 that majority was reduced so much in Britain and Ulster that the 85 Irish Nationalist votes gave Gladstone a majority of 40 for Home Rule. A majority of 40 in a House of 670 is equivalent to a majority of 9 in a House of 155, such as our Dail—a majority of 6 *per cent.* With that slender margin the most fiercely contested bill in history was carried through all its stages. After 82 days in Committee for about ten hours a day, closure by compartments was applied, amid violent scenes. The majority all through kept steadily about 40, and never, I think, fell to fall below 26.

When the bill was at last sent to the Lords, Mr. Balfour (now the Earl Balfour) declared that a small majority was much more comfortable to a leader than a large one; for the latter becomes unwieldy and easily loses discipline, the members feel free to be absent often and to form separate groups and even caves, such as a party in a small majority would not think of, much less tolerate. So it may be now.—Yours, etc.,

JOHN HOMAN.

Vernon avenue, Clontarf,
October 4th, 1927.

POTEEN AND THE SPIRIT DUTY.

TO THE EDITOR OF THE IRISH TIMES.

Sir,—Superintendent Finnegan, in giving evidence at Ballina, said that the district was reeking with poteen, and that public subscriptions were collected to pay the fines for convicted parties, so that imprisonment was the only way to deal with the situation. Personally, I do not believe imprisonment would be any use. I think the best way to remedy the evil would be to reduce the very heavy duty now imposed on spirits and beer to a reasonable level. This would not only be helpful to the reduction of poteen-making, but would also assist the Revenue, as a huge sum must be lost to the Revenue authorities by the making of poteen.

I can assure you that poteen-making is not confined to Mayo. It is made very largely in the Border counties. I communicated this fact to an important Minister of State a few years ago, when I wrote him to say that I had done sixty miles of a commercial journey, and that all the whiskey I sold was two dozen, as the poteen opposition was very formidable.

Permit me here to give the public a few examples of the enormity of these duties, which persistently drive people to make poteen. Four weeks ago our firm cleared two puncheons of rum from bond; the value of the rum was £25, but the duty amounted to £836 0s. 4d. I witnessed at a sale recently at the Customs House Docks, Dublin, eighty cases of gin being knocked down to a purchaser for £11, but the duty to clear these works out at something over £410. A short time ago I purchased two butts of Irish potstill whiskey that cost our firm £48 3s. 4d. The duty on these two butts, if I were clearing them to-morrow, would amount (at 75s. 6d. per proof gallon) to the huge sum of £870.

These are hard facts which go to show why poteen is made not only in Mayo, but in many other Western and Border counties. The only remedy, therefore, is to reduce the duty.—Yours, etc.,

W. RUSSELL.

Dundalk, October 4th, 1927.

NEW PROTESTANT HALL IN CLONES.

BISHOP'S TRIBUTE TO ROMAN CATHOLICS.

A new hall, for the use of all Protestant denominations in Clones, was formally opened yesterday afternoon, when a two days' bazaar was inaugurated to clear off the small debt remaining on the building.

The hall, a two-storey building, with electric lighting, floor sprung specially for dancing, a commodious stage, with dressing rooms and other apartments, has been so planned that an extension can be made for billiard and reading rooms. When these have been added the Protestant Club will be transferred from the Orange Hall, where it is housed at present.

At the opening ceremony Mr. M. E. Knight, solicitor, called upon the Right Rev. J. MacManaway, D.D., Bishop of Clogher, to preside.

The Chairman expressed his delight at seeing such a beautiful and commodious hall, and paid a tribute to the generosity of the people, especially in the present trying times through which the country was passing. He referred at some length to the liberal help the Protestants of Clones had received from their Roman Catholic neighbours, which went to prove the good neighbourliness and friendship which existed in Clones between all sections of the public. (Applause.) He never could understand, for his part, why worship at different altars should prevent people from being the best of neighbours at the same time. He recalled how in Enniskillen, when preparing for a big bazaar for one and a half years, there was never an entertainment at which Roman Catholics were not assisting. (Applause.) He could speak of the time he lived in Monaghan town in a similar way. This gave them every hope for the future of their country, which they all loved, when they found this good feeling and neighbourliness between all classes and denominations. (Hear, hear.)

Mrs. Armstrong, who gave the site for the hall, and was a generous donor in other ways, was present, although in her ninetieth year, and declared the bazaar open.

U.S. MARKETS.

BREAK IN PRICES.

(REUTER'S TELEGRAMS.)

NEW YORK, Tuesday.

Stocks opened firm, but developed a reactionary tendency, which became pronounced late in the afternoon, when the banks called in 25,000,000 dollars of loans and advanced rates for call money. This disconcerted traders who had been buying confidently in the belief of a continuance of cheap money, and investment buying, which had been taking place on a large scale in the highest grade shares, and causing numerous advances of 3 to 12 points, immediately ceased, and prices broke badly, as bears put out extensive short lines. Much of the earlier gains were cancelled, and some large advances in favourite shares like U.S. Steel, Du Pont, Woolworth, General Motors and Commercial Solvents, were converted into substantial declines. The market closed weak. Government Bonds firm; Railroad Bonds irregular. The day's sales totalled 3,187,000 shares.

Money on call closed firm at 4½ p.c. bid and 4¾ p.c. asked. Actual business ranged from 4 to 4½ p.c., with the ruling rate at 4 p.c. The last loan was made at 4½ p.c. Sterling exchange firm. Silver is higher at 55¾.

The directors of the Atchison, Topeka and Santa Fe Railroad Company have declared a quarterly dividend of 1¾ and an extra 1 p.c.

According to Bradstreet's statement, the visible supply of wheat increased 5,552,000 bushels, and the visible supply of corn east of the Rockies decreased 141,000 bushels on the week.

	Tues.	Mon.
Call Money	4½ to 4¾	4¾ to 4¾
Exchange on Lon.—60 days sight	4.82⅞	4.82⅛
Do do Demand Bills	4.84⅞	4.84⅛
Cable Transfers	4.86⅞	4.86⅛
Do Montreal	4.86⅜	4.86⅛
Exchange Paris cable	3.92⅝	3.92⅛

Eng. Parity.	Stocks.	Tues.	Mon.
197⅛	Atchison, Topeka, Santa Fe	192	194¼
103¼	Do. Pref.	102⅜	102⅜
126⅝	Baltimore and Ohio	123¼	124¼
202⅝	Canadian Pacific	197½	202⅛
18¼	Chicago, Milwaukee, & St. Paul	17⅜	18⅛
97¼	Chicago and North West.	94⅜	96⅝
68	Erie Shares	66¼	67⅜
63⅛	Erie 1st Preferred	62¾	63¼
141⅜	Illinois Central	137½	139⅜
161⅛	Louisville and Nashville	157	158
49	Missouri, Kansas and Texas	46¾	47⅞
57¼	Missouri Pacific New	55¼	57⅜
174⅛	New York Cent'l & Hudson R	169½	170⅝
190⅛	Norfolk and West. Com.	183	184⅜
99⅛	Northern Pacific Com.	96	97⅜
68⅛	Pennsylvania Shares	65¾	67⅛
119⅛	Reading Shares	116½	117⅝
47⅝	Do Pref.	41¾	41¾
129⅝	Southern Pacific	125¾	127⅝
19⅛	Southern Railway	18¾	19⅛
190⅛	Union Pacific	183⅞	185⅛
87⅛	Do. Pref.	85⅞	87⅛
67⅛	American Can (New Stock)	65¾	65¾
178⅛	American Smelt. and Refining	173¾	174⅝
48⅝	Anaconda Copper	47⅛	47⅝
8⅛	Anglo-American Oil	8	8
81⅞	Bethlehem Steel Com. Stock	69¼	81⅞
29⅛	Brit. American Tobacco Coupon	28¾	29⅛
120⅝	New York Consolidated Gas	113⅞	118⅞
140⅛	General Electric (New Stock)	132¼	136⅝
280⅛	General Motors (New)	272	276
4⅝	Inter Mer. Marine Com. Certs	4¼	4¼
27⅝	Do Pref. Certs	26¾	26¾
33⅝	International Pet. of Canada	32⅜	32⅝
126⅛	National Lead	122	125
84⅛	Pan-American Petroleum "B"	81⅜	84⅛
43⅝	Shell Transport and Trading	41⅜	41⅜
36⅛	Shell Union Oil Corp.	35¼	35¼
58	U.S. Rubber	56½	56⅝
153⅞	United States Steel Common	148	150⅜
139⅝	Do. Pref.	136	136⅝
	Silver Commercial Bars	55⅜	55⅛
	BONDS.		
100⅜	Atch Top. New 4½ Gen Mort	97⅜	98⅛
82⅝	Erie Rail Gen 4½ Lien Bonds	80¼	79⅞
100⅛	Union Pacific 4½ Bonds	97⅝	97⅛
112⅛	U.S. Steel 2nd Mort 5½ Bonds	109¼	109
	U.K. 5½ per cent. Bonds, 1929		
107⅜	Do. Do. 1937	105⅞	106⅛
109⅝	7 per cent. German Loan	106⅞	107
108⅞	U.S. Treas 3¼ p.c. Bds. 46-56	105⅜	—

* Asked. † Ex div. ‡ Ex interest. ‖ Ex rights.

MONTREAL STOCK EXCHANGE.

Eng. Equiv.	Stocks and Shares.	Closing Prices. Tues.	Mon.
127	Abitibi Power & Paper Co., Ltd.	125½	125½
36⅛	Asbestos Corp. of Canada, Ltd.	35½	36½
97⅛	Do Pref.	94¾	96
211⅝	Brazilian T. L. & P. Co., Ltd.

SECOND DAY OF BALLINASLOE SHOW.

Lady Kathleen Pilkington, who will entertain Princess Mary when she visits Wakefield next month. Lady Kathleen Pilkington spends several months every year at Desart Court, Kilkenny.

Latest Fashion.—Two striking coats that will be worn this winter. On the left is a coat of moleskin, with collar and cuffs of varied coloured furs, and on the right a coat of giraffe skin.

The Gaekwar of Baroda (left), with Major Burnaby, Joint Master of the Quorn.

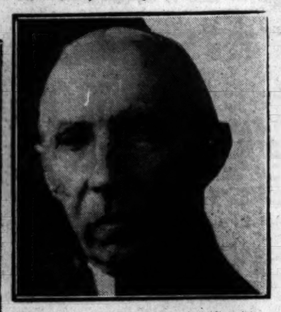

The Rev. M. McCoy, P.P., of Ardpatrick, County Limerick, a brother of a former Lord Mayor of Dublin, whose death is announced.—*Lafayette.*

Sir Gervase Beckett, Conservative M.P. for North Leeds, who is in his sixty-second year, has decided to retire, on the ground that younger men should be given the opportunity of a parliamentary career.

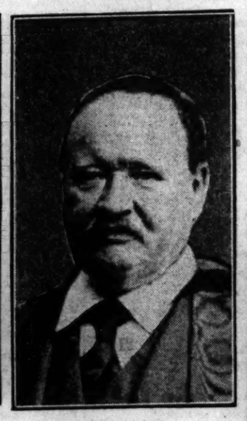

Dr. Svante August Arrhenius, the distinguished Swedish scientist, whose death was announced yesterday.

P. Aughin (Clonmel A.C.) jumping 10 ft. 2 ins. at the Civic Guards Sports at Tralee.

The Schools' Section of the Leinster Branch of the Irish Rugby Football Union. The group includes the Rev. M. Sexton (St. Mary's, Rathmines), the Rev. R. Nelson (Presentation, Bray), Mr. W. E. Crawford, Mr. A. Gill (Morgan's), Mr. P. Delany (St. Mary's, Dundalk), Mr. Hay and the Rev. J. O'Connor (Belvedere), Mr. A. E. Dowds (St. Andrew's), the Rev. J. Nellan (Blackrock), Mr. J. Quinlan (C.U.S.), Mr. I. A. McCallum (King's Hospital), Mr. T. R. West (Mountjoy), Mr. D. Crowley (Dominican College, Newbridge), Mr. H. Simpson (High School), the Rev. J. Ryan (Rosses) and Mr. A. Curtis (St. Gerrard's, Bray).

Mrs. V. Whitfield's Commandant Chandelon, winner of four first prizes at Ballinasloe Show.

Students from Galbally Court College watching the judging at Ballinasloe Show.

Master B. Daly, Father Nagle, Miss Sheridan and Mr. L. Golahan at Ballinasloe Show.

Why you should take YOUR Hall's Wine to-day

Hall's Wine is prepared under medical supervision and contains nourishment for the blood, nerves, and tissue found in no other Tonic.

Because it enriches the blood, stimulates the circulation and tones up the digestion, Hall's Wine has a wonderful bracing effect on the entire body and on the nervous system.

You should take Hall's Wine to give you the vitality lost because of the sunless summer. You need it to build up your powers of resistance and to keep you well through the Autumn and Winter.

Take YOUR Hall's Wine

THE SUPREME TONIC RESTORATIVE

to-day!

Large Size 5/6 Smaller 3/3

Of all Wine Merchants and Grocers and Chemists with Wine Licences.

STEPHEN SMITH & CO. LTD., BOW, LONDON, E.3.

348

BROADCASTING.

TO-DAY.

DUBLIN (2RN)—319.1 Metres.

1.30-2.0 p.m.—Weather Report and Gramophone Records. 3.30—Uair i d'Tir na n-Og. Micheal O Riochfhradha, Lilian Brooks, Lucas Bassett. 7.0—Talk, "Economy in the Kitchen." 7.10—Talk, "How to make a Simple Jumper Dress," Mary B. Saunders. 7.20—Micheal O Maolain as Arainn, Gaedhilg. 7.45—O. von Wenckstern, German. 8.0—Station Orchestra, Schubert and Schumann Symphonic Contrasts. 8.30—Lucas Bassett (tenor): "Celeste Aida" ("Aida") (Verdi), Serenade and "Hark, Hark the Lark" (Schubert); "The Old Refrain" (Kreisler). 8.45—Augmented Station Orchestra. 9.0—Lucas Bassett (tenor): "The Flower Song" ("Carmen") (Bizet), "Lois Pretty One" ("Cavalleria Rusticana"), (Leoncavallo), Serenata (Toselli). 9.10—Mary O'Hea and Company; Old Comedy, "Chalmonel, Pipermans and the Parrot" (J. R. Ware); Susanna, M. O'Hea; Chalmonel, J. A. Hand; Piperman, T. Harris. 9.40—Seamus de Chlanndiolain, Amhrain Ghaolacha. 9.55—Carmel Turner (piano): Polonaise in B Flat (Chopin), Songs Without Words, No. 22 in F and Songs Without Words, No. 3 (Mendelssohn). 10.5—Augmented Station Orchestra, Careless and Gay. 10.15—Edie O'Dwyer (soprano): "Flora's Lament," "Three Green Bonnets" (A. L. Harris), "A Flower Girl's Song" (H. Brandon), "Driothalrin o mo chroi" (M. Hogan). 10.35—Station Orchestra. 10.50—Weather Forecast.

BELFAST (2BE)—306.1 Metres.

980 Kc.

12.0-1.0—From London. 2.0—The Ulster Wireless Traders' Exhibition; Opening Speech. 3.30—From London. 3.30—Station Orchestra. 3.45—From London. 4.0—Orchestra; Eldon J. Harris (Clarinet). 5.0—Mr. Clifford Carter: "The Romance of Ulster"—V. 5.15—Children. 6.0—(soprano), Pauline Barker (harp), Harry Dyson From London. 7.45—Mozart; Marjorie Sinclair (flute); Station Orchestra. 9.0-11.0—From London.

LONDON (2LO)—361.4 Metres. 830 Kc.

10.30 a.m. (Daventry only)—Greenwich Time and Weather. 11.0 (Daventry only)—Daventry Quartet, and Violet Pearson (soprano). 12.0—London Radio Dance Band; Barney O'Reilly (Irish Songs and Stories). 1.0-2.0—Orchestra. 2.30—Mr. A. Lloyd James: "English Language." 2.50—Music. 3.0—Daventry Quartet. 3.45—Sir William Beach Thomas: "Familiar Birds and Beasts of the Countryside—II. Why Birds Like and Dislike Us." 4.0—Daventry String Quartet and Adelaide Rind (soprano), Vivian Langrish (pianoforte). 5.15—Children. 6.0—Organ Recital. 6.30—Royal Horticultural Society Talk. 6.30—Greenwich Time, Weather and News. 6.45—Organ Recital. 7.0—Ministry of Health Talk, by Dr. George Buchan, M.O.H. for Willesden. 7.15—Haydn Piano Sonatas, played by E. Kendall-Taylor. 7.25—Prof. C. Burt: "Development of Mind and Character—II. The Work of Choosing Careers." 7.45—A Lieder Recital, by Roger Clayson (tenor). 8.0—Harvest Home, Musical Items by various Composers, Dialogue by L. Du Garde Peach; Wireless Orchestra, The Wireless Chorus (Chorus Master: Stanford Robinson). Artists include:—Nancy Royle (soprano), Muriel Koolhoven (contralto), Barrington Hooper (tenor), James Howell (baritone). 7.45-9.0 (Daventry only)—From Cardiff. 9.0—Weather and News. 9.15—Sir Charles Holmes: "The Gainsborough Centenary." 9.30 (Daventry only)—Shipping Forecast. 9.35-11.0—Miss Hook of Holland, a Dutch Musical Incident; Book by Paul A. Rubens and Austen Hurgon; Lyrics and Music by Paul A. Rubens. 11.0-12.0 (Daventry only)—Dance Music by Jay Whidden's Band.

DAVENTRY EXPERIMENTAL (5GB)—491.8 Metres.

610 Kc.

3.0—From Bermingham; Pianoforte Trio; Gwendolyn Hollis (soprano), Edna Willoughby (pianoforte). 4.0—London Radio Dance Band; Ward and Long (comedy duo), Mario de Pietro (banjo and mandoline), Jackson and Blake (comedy duo). 5.45—Children. 6.30—Greenwich Time, Weather and News. 6.45—Old-time Dance Music; The Bermingham Studio Orchestra; Ethel Williams (contralto), Hilda Parsons (pianoforte). 8.0—From Glasgow. 9.0—Reading, by Alan Howland. 9.15—Symphony Concert (continued). 10.30—Weather and News. 10.45-11.15—Dance Music by Jay Whidden's Band.

BOURNEMOUTH (6BM)—328.1 Metres.

920 Kc.

5.15—Children. 6.0—From London. 7.45—An Instrumental Concert. Eda Kersey and Station Octet. 8.30—On the Wings of Song. I. Somervell. Singer: Harold Williams (baritone). "Maud," a Song Cycle. Words by Alfred Lord Tennyson. 9.0-11.0—From London.

CARDIFF (5WA)—353 Metres.

850 Kc.

3.0—Station Trio. 3.45—London programme. 4.0—Orchestra. 5.15—Children. 6.0—From London. 7.45—Y Gasez Fedi (Cwyl Cynhaeaf), a Welsh Harvest Programme. Programme will include Items by the following winners at the Holyhead National Eisteddfod:—Margaret Rees (soprano), Lillian Evans (contralto), Brinley Llewellyn (baritone), Alwyn Jones (pennillion singing). 9.0-11.0—From London.

MANCHESTER (2ZY)—384.6 Metres.

780 Kc.

12.0-1.0—Gramophone Records. 3.30—Auto-Piano Recital. 3.45—London programme. 4.0—Orchestra. 5.0—Doris Wyatt (pianoforte). 5.15—Children. 6.0—Gramophone Records. 6.20—From London. 7.45—The Call of the Open. The Radio Military Band. Tom Case (baritone). 9.0-11.0—From London.

NEWCASTLE (5NO)—312.5 Metres.

960 Kc.

12.0-1.0—Gramophone Records. 2.30—From London. 4.0—Music. 5.15—Children. 6.0—Station Octet. 6.30—From London. 7.45—A Night in Venice; Lorna Dodds (reciter), Silvio Sidoli (baritone), Station Octet. 8.15—Scene from "The Merchant of Venice." 8.35—Octet. Silvio Sidoli. 9.0-11.0—From London.

LIVERPOOL (6LV)—297 Metres.

1,010 Kc.

3.0—Crane's Matinee Concert, relayed from Crane Hall; Zacharevitch (violin), Ethel Penhall (contralto), Joseph Saxby (pianoforte). 3.45—London programme. 5.15—Children. 6.0-11.0—From London.

GLASGOW (5SC)—405.4 Metres.

740 Kc.

12.0-1.0—Gramophone Records. 3.15—Broadcast to Schools. 3.35—Wireless Quartet. Helen Pidwell (soprano). 5.0—Sir W. Beach Thomas. 5.15—Children. 5.55—Weather Forecast for Farmers. 6.0—Music. 6.20—Mr. Dudley V. Howells: Horticulture. 6.35—From London. 6.45—Juvenile Organisation Bulletin. 7.0—From London. 7.45—Scottish Humour Series. 9.0—Symphony Concert. 9.15—Symphony Concert (continued). 10.35-11.0—Dance Music.

SIMPLE LAWS OF HEALTH.

PLENTY OF FRESH AIR AND FRESH FOOD.

"Drink plenty of water, develop a hobby, and do not try to burn the candle at both ends." These were the simple laws of health advocated by Sir Bruce Bruce-Porter, in a lecture last night in connection with the annual conference of the British Commerce Gas Association at Southampton.

He emphasised the importance of deep breathing, and said that the great objection to drinking at meals was that the fluid was used to save chewing.

"Drink, therefore, at the end of a meal, and, where the work is hard and perspiration free, drink freely between meals as well. The best fluid is water, but life would be very dull if we cut out the many palatable concoctions introduced by man."

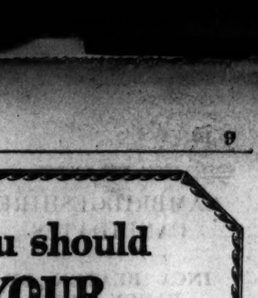

Eight stone of Free State Oatmeal makes as much Porridge as nine stone of any other. This has been proved by exhaustive tests.

For economy :—

Buy

FREE STATE OATMEAL

it makes more porridge!

The Best Oatmeal is made by:—

Drogheda Oatmeal Milling Co., Ltd.
M. J. & L. Goodbody, Clara, Offaly.
Charles Kelly, Letterkenny.
McCann & Hill, Ltd., Drogheda.
B. O'Rourke & Co., Ltd., Dundalk.
J. Bannatyne & Sons, Ltd., Limerick.

K.A.A.

can you find the leak?

DEPARTMENTAL leakages often lie deep. Investigation is long and costly. The Elliott-Fisher system keeps check on every corner of your organisation. It gives you a bird's-eye view of your business every evening.

Let us show you what the Elliott-Fisher machine means to your business. Write or 'phone if unable to call.

Elliott-Fisher

Accounting and Writing Machines: Flat Writing Surface

HEAD OFFICE: Book House, Aldwych, London, W.C.2.

Dublin—4 Lr. Abbey St.

A FAST EXPRESS TRAIN.

"ROYAL SCOT'S" NON-STOP RECORD.

Another very fast run by the "Royal Scot" 300 miles non-stop express from Euston to Carlisle was achieved yesterday by Driver Gatie, of Carlisle, assisted by Fireman J. Jackson, of Carlisle.

The train covered the entire distance in 338 minutes, which is considerably less than the previous runs, and constitutes a "record" for a train weighing over 400 tons.

The arrival in Carlisle was awaited by a large crowd.

It seems almost as if the human frame can stand up to anything if it is trained.—Colonel M. O. Darby.

KILL 'IM !!

It carries dirt, he spells infection, he spreads DANGER. Liverpool Virus kills rats and mice swiftly and surely, yet is harmless to domestic animals, birds and human beings.

LIVERPOOL VIRUS

For Rats 2/6 and 6/- (Post 6d. extra).
For Mice 1/6 and 2/6 (Post 5d. extra).
ALL READY BAITED.
Expert assistance gladly given to owners of rat-infested premises on application to

D. M. WATSON, PhC.,
61 SOUTH GREAT GEORGE'S ST., DUBLIN.

GOSSIP FROM THE COURSE.

CAMBRIDGESHIRE CANDIDATES.

INCA BEATEN BY FANCY FREE.

REPERTOIRE WINS BY A NECK.

FROM OUR TRAVELLING CORRESPONDENT.

NOTTINGHAM, Tuesday Night.

The weather held up for the closing day of this meeting. The fog, which was so bad in other places, left Nottingham out, and the sun was shining when racing began. The going was also firmer than it had been on the previous afternoon. Chief interest was taken in the appearance of Mr. Reid Walker's Cambridgeshire mare, Inca, who ran for the Trial Plate, where she was beaten three-parts of a length by another Cambridgeshire candidate in Lord Wimborne's filly, Fancy Free.

Neither was favourite, that position being occupied by Rainbow Bridge, who had a slight market call of Inca. Lord Derby's candidate was never conspicuous, and after Sea Kale had dropped out in the straight, Inca and Fancy Free joined issue. With the former edging away from a true line, the other beat her three-parts of a length in a good race. Inca has not run since she was beaten in the Wokingham, and I do not think she was at her best.

She meets Fancy Free on exactly the same terms in the Cambridgeshire, and there she is likely to beat the three-year-old. Knight of the Grail, however, gave Fancy Free 10lb. and a good beating at Hurst Park in July, and allowing for the improvement he should have made since, he may well be too good for Inca, even though she does come on a bit from this afternoon.

There are few people in a quiet way who make more bargains in horseflesh than Mr. F. H. Bowcher, who has been so lucky since he associated himself with Ted Gwilt's stable. When he bought Overround after she won a selling race at Gatwick for Walter Nightingall's stable he doubtless had an eye to her value as a brood mare, for she is a big, good-looking filly by Roi Herode, out of Papa Sound by Simon Square. He got back most of the purchase money at the first time of asking here, for she fairly ran away with the Sherwood Forest Nursery, which she won by two lengths from the Crimson Square colt, to whom she was giving 18lb., with the North-country filly, Pawky, third.

A 100 TO 8 CHANCE.

Overround had never run before over seven furlongs, the distance of this race, and as the public did not take to her chance she started at 100 to 8. She won from some useful horses like a smart filly. Mr. Howeson, who parted with her at Gatwick, gave 580 guineas for her when she was offered at the Doncaster Sales last year with the Straffan Station Stud yearlings.

Gordon Richards once more came up on a winner at a good price. This was the Irish mare Pricelist, who started at 7 to 1 in a big field for the Elvaston Plate, and made all the running. The leading jockey, however, had to ride his hardest on her in the closing stages of the race to shake off Birdwood and Joliment, but she beat them cleverly by a neck and half a length.

Richards on Fly Dame had a great set-to with the Colonial jockey, C. Ray, on Repertoire in the Welbeck Selling Plate. The pair joined issue at the distance, and then there was a long drawn out struggle between them in which Repertoire won by a neck. The Ock came with a rush at the finish, and was only a short head away, third. Mr. H. G. Miller had to go to 410 guineas to retain the half-brother to Furious and Furore when he won at Newbury the week before last, but here he was able to retain him for a little over a third of that price.

Mr. Miller comes from New Zealand, and another New Zealander, Mr. W. A. Read, of the Laurel Park Stud, won two races during the day as well as losing one by a neck with Birdwood. His first winner was Freewell, who won the Colwick Park Selling Plate by a head from Monument, with the hot favourite Bridgefly unplaced. Freewill is by the expatriated Glendoe, and was bought for the trifle of 45 guineas by Mr. Parkinson at the sale of Mr. Musker's horses last year.

FIRST SUCCESSFUL FAVOURITE.

With Fraticelli, who was the first successful favourite in the two days, Mr. Read won the Bentinck Welter. This improved three-year-old took the lead from Labandens when they had gone half-way, and won from Buchan Arms and Labandens comfortably.

Chepstow has a clear fixture under Jockey Club Rules to-morrow, and this may help the new meeting, which has been languishing a little since its inception. The principal event is the Glanely Handicap, in which Rob, if he runs, which is doubtful, has a good chance. He was a winner on the course at the last meeting. Sun Yat-Sen ran well at Newmarket last week, and Vie has won her last two races so easily that the 10lb. penalty may not stop her. Done Up and Sunderland both run, and on their Alexandra Park form SUNDERLAND, with a 4lb. advantage in the weights, may reverse the running. He is not too generous nowadays, but he ran well for Richards at Alexandra Park, and this jockey may win on him here.

It is to be doubted if O'Curry will be started for the Severn Two-Year-Old Stakes, and in his absence the best seems to be GUADIANA. PROPER PRIDE may win the Castleford Handicap for Mr. W. R. Lysacht, who has large local interests and is a director of the meeting.

GALTEE MORE.

FORM HORSES.

CHEPSTOW.

2. 0—Proper Pride.
2.30—Pomander.
3. 0—Bunthorne.
3.30—Rob (Nap).
4. 0—Guadiana.
4.30—Talup.

Eclipse.

SPECIAL SELECTIONS FOR TO-DAY.

Westminster Gazette:—To-day's Best—Sunderland. Double—Bright Land and Sunderland.

Daily Express:—Safety Bet—Bright Land (win). Double—Bright Land and Sunderland.

Daily Mirror:—Double—Cornbin (nap) and Guadiana.

Daily Sketch:—Double—Cornbin (nap) and Sunderland.

BILLIARDS.

NEWMAN v. CARPENTER.

Newman is making inroads into the 2,000 points start he conceded Carpenter in their 8,000 game at Whittlesey, near Peterborough. He finished yesterday afternoon's session 1,524 behind, having made breaks of 161, 180, 178, and 143, as against the Welshman's 188, 94, and 126. Interval scores:—Carpenter (rec. 2,000) (in play), 3,501; Newman, 1,977.

A feature of the evening session was a capital break of 511 by the champion. Carpenter's chief items were 127, 112 and 160. Closing scores:—Carpenter (rec. 2,000), in play, 4,001; Newman, 2,526.

Fog in London.

The rigours of winter brought about an abandonment of the Harringay Park Meeting scheduled for last night. Fog was thick in the North London area all day, and the Racing Committee of the G.R.A., following upon an inspection of the course at four o'clock, decided to abandon the fixture in time to prevent people from going to the track and being disappointed.

LISTOWEL.

EXCITING RACING.

TREBLES FOR HARTY BROTHERS.

Whatever may be said about the decline of racing in other parts of the country, there can be no doubt about its popularity in the Listowel district. The opening day of the annual two-day meeting yesterday attracted a large attendance, the crowds, both in the enclosure and outside on the course, being well up to the standard of past years. It was particularly fortunate in such a wet period that a favourable day should be got for the opening, and with the sun shining out in most generous fashion the weather was more suggestive of midsummer than autumn. Better still, visitors were treated to one of the best day's racing of the season, exciting finishes being the order throughout; and with a fair number of horses on the spot the second day's racing also promises well.

Nine of the fourteen horses entered for the Island Hurdle Race turned out to run. The betting, however, was of rather a limited character, the penalised Marchesi, Buffoon, and Braemar being the only ones supported with much confidence, and the winner sprung from one of the outside divisions, namely—Sweet Lady. Braemar, for a long way, looked like landing the spoils, but he failed to cope with the challenge of Sweet Lady, who, in the end, had to contend with Say. The latter, after making up considerable leeway in the last half-mile, only suffered defeat by a couple of lengths. Buffoon, who now ran in the name and colours of Mr. T. P. O'Brien, was another to make up ground towards the end, but despite Canty's efforts he could do no better than finish third. The winner was subsequently sold to Mr. J. Manning for 65 sovs.

Although there were only four runners for the three miles steeplechase, a rare finish was witnessed between Lisworney and Some View, the judge's verdict being a neck in favour of Miss Feore's horse. Some View, who was an odds-on choice, lost ground at most of the jumps, which just about represented the difference between victory and defeat.

A far more exciting affair was the finish for the Ballybunion Plate, in which Douanier, Court Picture, and Mernault passed the judge's box almost abreast. Nobody except the official in charge was in a position to say which had won, and there was general suspense until his verdict was recorded, this being to place Douanier a head in front of Court Picture, with the favourite, Mernault, another head off, third; and it was certainly a feather in J. H. Harty's cap to have come out in front in a finish with such jockeys as Joseph Canty and E. M. Quirke.

So far backers had been astray in their calculations every time, but they got a turn when the well-supported Prickles won the Listowel Steeplechase from six others. Another upset was in store, however, when in the Town Plate the well-bred Aleen Aroon, starting at the outside price of 20 to 1, beat Vesington Sun and Zorro Pardo in easy style, and completed treble events for J. H. Harty as jockey, and Henry Harty as trainer. Details:—

2.0—**ISLAND PLATE** of 60 sovs., of which the second receives 5 sovs. A handicap hurdle race. 1½ m.
Mrs. H. Harty's ch. m. SWEET LADY, by Singlestick—Dame Sweetie, a, 10-9 ... J. H. Harty 1
Mr. G. Manning's SAY, a, 10-4...E. Houlihan 2
Mr. T. P. O'Brien's BUFFOON, a, 12-2 ... Jos. Canty 3
Capt. Maher's Petit Beau, a, 10-9...J. Costello 0
Mr. J. J. Foley's Braemar, a, 10-0...Mr. J. Foley 0
Mrs. Darby Rogers's Marchesi, a, 11-0 ... Mr. T. B. Cullinan 0
Capt. T. Martin's Aidan, a, 9-11 (car. 9-12) ... Mr. E. P. Gleeson 0
Mr. R. Philpot's Elegant Girl, 6, 10-2...P. Glavin 0
Mr. T. J. Mangan's Tenroh, a, 10-0 (car. 10-3) ... M. Keogh 0
(Winner trained by H. Harty.)
Betting—6 to 4 agst. Marchesi, 4 to 1 Buffoon, 5 to 1 Braemar, 10 to 1 SWEET LADY or any other.
Tenroh made the running from Marchesi, Elegant Girl, Petit Beau, Sweet Lady and Aidan, with Say last until three-quarters of a mile from home, when Braemar was in advance of Aidan and Sweet Lady, with Petit Beau and Marchesi next. Entering the straight, Sweet Lady took second place, and drawing to the front close home, won by two lengths; one length separated second and third. Braemar was fourth and Marchesi fifth.
The winner was sold to Mr. W. J. Manning for 65 sovs.

2.30—**STAND PLATE** of 70 sovs., of which the second receives 5 sovs. A weight for age steeplechase. 3 m.
Miss M. Feore's b. h. LISWORNEY, by Prospector—Fantoi, 5, 11-10...J. Costello 1
Mr. E. Cunningham's SOME VIEW, 6, 10-0 ... J. H. Harty 2
Miss B. Wise's GIPSY INA, 6, 12-3 ... Mr. H. Delmege 3
Mr. E. Boyle's Silver Morsel, a, 10-0 J. Lombard 0
(Winner trained by J. Dawson.)
Betting—6 to 4 on Some View, 7 to 4 agst. LISWORNEY, 7 to 1 Gipsy Ina, 10 to 1 Silver Morsel.
Silver Morsel settled down from Some View, Gipsy Ina and Lisworney, until a mile from home, when Lisworney drew into the lead, and holding Some View at bay in a good finish won by a neck; five lengths separated second and third.

3.0—**BALLYBUNION PLATE** of 60 sovs., of which the second receives 5 sovs. A weight for age flat race. 1 m. 2 f. 20 yds.
Mr. A. J. M'Namara's b. g. DOUANIER, by Sanaman—Lady Tariff, 3, 9-5...J. H. Harty 1
Mr. T. P. O'Brien's COURT PICTURE, a, 9-6 ... Jos. Canty 2
Mr. J. Ryan's MERNAULT, 4, 10-2...E. Quirke 3
Mr. D. Merrins's Master Dancer, a, 9-6 J. Fagan 0
(Winner trained by H. Harty.)
Betting—5 to 2 on Mernault, 4 to 1 agst. DOUANIER, 6 to 1 Court Picture, 50 to 1 Master Dancer.
Master Dancer led from Court Picture, Douanier and Mernault, for half a mile, when Mernault took the lead. Half a mile from home Douanier went to the front, and, resisting the challenge of Court Picture, won an exciting finish by a head; the same distance separated second and third.

3.30—**LISTOWEL PLATE** of 60 sovs., of which the second receives 5 sovs. A steeplechase for maidens. Weight for age. 2 m.
Mrs. J. Lombard's br. g. PRICKLES, by Thistleton—Jolly Rose, a, 12-3 ...N. Hayes 1
Capt. M. Cooney's ARIZONA'S KNIGHT, 6, 12-3 ... M. Keogh 2
Mr. T. Hyde's MISS MAGEE, a, 11-10 ...Owner 3
Mr. M. Riordan's Peaceful Boy II., 6, 12-3 ... P. Glavin 0
Mr. J. C. Ryan's Tender Prospects, a, 12-3 ... Powell 0
Mrs. Moss's Reward, a, 12-3 ...E. Houlihan 0
Mr. A. Heaphy's Honey Boy, 5, 11-10 ... J. Lombard 0
(Winner trained by J. Lombard.)
Betting—6 to 4 agst. PRICKLES, 4 to 1 Arizona's Knight, 5 to 1 each Honey Boy and Tender Prospects, 10 to 1 any other.
Reward went on from Prickles, Tender Prospects, Arizona's Knight and Miss Magee, with Peaceful Boy II. last, until three-quarters of a mile from home, when Prickles went to the front, followed by Reward and Arizona's Knight. A little further on Honey Boy fell, and Prickles reclaiming the lead won by four lengths; a distance separated second and third. Reward was fourth. Peaceful Boy II. eased up.

4.0—**TOWN PLATE** of 55 sovs., of which the second receives 5 sovs. A weight for age flat race. 1½ m.
Mr. E. L. Lloyd's ch. m. ALEEN AROON, by Tredennis—Alexa, 5, 11-12 ..J. H. Harty 1
Mr. H. M. Hartigan's VESINGTON SUN, 3, 10-12 ...Joseph Canty 2
Mr. J. J. Parkinson's ZORRO PARDO, 3, 10-12 ... E. Quirke 3
Mr. J. J. Foley's Grace Park, 4, 11-7 E. Foley 0
Mr. P. Keohane's Miss Tiernanean, 3, 10-12 ... N. Hayes 0
Mr. P. Murphy's Proud Katie, 3, 10-12 ... D. O'Neill 0
(Winner trained by H. Harty.)
Betting—Evens Vesington Sun, 5 to 4 agst. Zorro Pardo, 20 to 1 ALEEN AROON or any other.
Vesington Sun made the running from Zorro Pardo, Grace Park, Aleen Aroon and Miss Tiernanean, with Proud Katie last, until entering the straight, when Aleen Aroon drew into the lead and won by six lengths; twenty lengths separated second and third. Miss Tiernanean was fourth.

SELECTIONS FOR TO-DAY.

For the concluding stage of the meeting a programme drawn up on similar lines to that of yesterday will be presented, and another pleasant afternoon's sport may be expected. Selections are appended:—
Kerry Plate—Charlie's Boss.
Tralee Plate—Ballycarron Lass.
Tradesmen's Plate—Talarea.
Stewards' Plate—Odd Cat.
Killarney Plate—The Blues.

2.0—**KERRY PLATE** of 75 sovs., of which the second receives 5 sovs. A handicap hurdle race. 1½ m. Age st. lb.
ST. EMINENCE (10lb. ex.) (Mr. F. Burke) Collins a 13 12
EMPRESS FOREST (10lb. ex.) (Mrs. Darby Rogers) ...D. Rogers a 11 10
COURT PICTURE (10lb. ex.) (Mr. T. P. O'Brien) ...Collins a 11 10
STAR EIREANN (Mr. H. J. Tully)...Owner 4 11 9
GOOD THING (Mr. C. Blackmore). Owner 5 11 4
BEDDGELERT (Mr. D. MacDermot) Arnott 5 11 0
SOMME WEB (Mr. J. J. Parkinson). Owner 4 10 4
CHARLIE'S BOSS (10lb. ex.) (Mr. C. W. Welland) ...Cunningham 6 10 3
ABDULLA (Mr. G. Dodd)...H. Harty 6 10 2
BALLCARRON LASS (Miss M. Feore) Feore 6 10 2
THE BLUES (Mrs. P. Sheehan)...Sheehan 6 10 2
INNISFAIL (Miss E. M. Nunan)...Nunan 5 10 1
BRAEMAR (Mr. J. J. Foley)...Owner a 9 12
SAY (Mr. A. J. Sexton) ...Moss a 9 11
GLENMORE (Mr. Jos. Flood) ...Mitchell a 9 7

2.30—**TRALEE PLATE** of 50 sovs., of which the second receives 5 sovs. A steeplechase. Weight for age, etc. 3 m. Age st. lb.
BALLINATRAY (Mr. P. O'Neill)...Owner a 12 0
PRICKLES (Mrs. J. Lombard) ...Lombard a 11 10
SILVER MORSEL (Mr. E. Boyle) ...Owner a 11 7
BALLYCARRON LASS (Miss M. Feore) Feore 6 11 7
MARCHESI (Mrs. Darby Rogers)...D. Rogers a 11 7
QUEEN CHOW (Mr. F. W. Mitchell, jun.) Mitchell 6 11 7
GOLDEN IVY (Mr. C. Black)...Owner a 10 11
PEACEFUL BOY II. (Mr. M. Riordan) Owner 6 10 11
MISS MAGEE (Mr. T. Hyde)...Desmond a 10 11
TENROH (Mr. T. J. Mangan)...Owner a 10 1
RIGHTING (Mr. G. Manning) ...Moss 4 10 0
SHY LADY (Mr. P. Waters)...Owner 4 10 0

3.0—**TRADESMEN'S PLATE** of 50 sovs., of which the second receives 5 sovs. A weight for age flat race. 1 m. 2 f. 20 yds. Age st. lb.
FLYING ARGOS (Mr. M. N. Conway) Owner 4 9 12
GRACE PARK (Mr. J. J. Foley)..Owner 4 9 12
MASTER DANCER (Mr. D. Merrins) Fetherston a 9 12
CLIFDEN (£50) (Mr. J. F. Downey) Kirwan 6 9 5
WHAT A HOPE (£50) (Mrs. M. J. Harty) M. Harty 4 9 5
LADY FAUNTLEROY (Mrs. P. Sheehan) Sheehan 4 9 2
SAINT SENAN (Mr. P. J. Corbett)..Owner 3 8 9
TALAREA (Mr. G. Manning) ...Moss 3 8 9
BUTLERSTOWN STAR (Mr. P. Keohane) Owner 3 8 9
AMARANTH (Mr. M. Cunningham)..Owner 3 8 9
BRIGHTER LIMERICK (Mr. E. P. Gleeson) Owner 3 8 9
DONERAILE (Mr. J. C. Shepherd) Arnott 3 8 9
GOLDEN STRAND (£50) (Mr. J. J. Parkinson) ...Owner 3 8 4
ZORRO PARDO (£50) (Mr. J. J. Parkinson) Owner 3 8 4
RIPPLING (£50) (Mr. J. J. Parkinson) Owner 3 8 2

3.30—**STEWARDS' PLATE** of 75 sovs., of which the second receives 5 sovs. A handicap steeplechase. 3 m. Age st. lb.
ODD CAT (10lb. ex.) (Mr. T. Ray) Owner 6 12 5
GEORGINATOWN (Mr. H. H. Gairdner) Lombard 6 12 0
DELARUE (10lb. ex.) (Mr. P. Rogers) Arnott 5 12 0
LISWORNEY (10lb. ex.) (Miss M. Feore) Dawson 5 12 0
LETHAM (Mr. J. D. Wilkinson) ..Barret a 11 9
GOLDEN CHERRY (Mr. J. O'Sullivan) Owner a 10 12
CARRIG LONG (Mr. G. Dodd) ..H. Harty a 10 12
TENDER PROSPECTS (Mr. J. C. Ryan) Owner a 10 2
HUNODE (Capt. W. Molony) ...Owner a 10 0
REWARD (Mrs. Moss) ...Moss a 10 0
ST. VIN (Mr. M. Moore) ...Moore a 10 0
SWANEE II. (Mr. P. O'Neill) ...Owner a 10 0

4.0—**KILLARNEY PLATE** of 50 sovs., of which the second receives 5 sovs. A welter handicap flat race. 2 m. Age st. lb.
PROSPICE (10lb. ex.) (Mr. J. J. Parkinson) Owner 6 13 10
LOMOND'S LAKE (Mr. P. W. Shaw) Parkinson 5 13 0
PEARLEEN (Mr. H. J. Tully) ...Owner a 12 9
BUFFOON (Mr. F. Burke) ...Collins a 12 3
STRIPED SILK (Mr. R. Power) ...Ussher 6 12 0
LADY LAVENDER (Mr. J. Carroll) Kirwan 5 11 12
PRINCE HIRAM (Mr. T. A. Byrne) Ryan a 11 0
BRACKRAWN (Mrs. J. Lombard) Lombard 6 10 13
WILD THISTLE (Mr. H. J. Tully) Owner a 10 13
BALLINATRAY (Mr. P. O'Neill) ...Owner a 10 8
THE BLUES (Mrs. P. Sheehan) ...Sheehan 6 10 8
HONEY BOY (Mr. A. Heaphy) ...Lombard 5 10 6
BALLYCARRON LASS (Miss M. Feore) Feore 6 10 6
SAY (Mr. A. J. Sexton) ...Moss a 10 6
THE DUD (Mr. J. J. Foley) ...Owner 6 10 6
SCARLET PIMPERNEL (Mr. E. P. Gleeson) Owner a 10 4
WOO WHOOP (Mr. D. P. O'Brien) Owner a 10 0
THIRTY-BOB (Mr. T. Ray) ...Owner a 10 0

NOTTINGHAM MEETING.

FANCY FREE WINS THE TRIAL PLATE.

2.0—**COLWICK PARK SELLING PLATE** of 200 sovs. T.Y.O. 6 f.
Mr. W. A. Read's b. c. FREEWILL, by Glendow—Willena, 9-0 ...F. Fox 1
Lord Wolverton's MONUMENT, 9-0 T. Weston 2
Sir H. Cunliffe-Owen's SYNTONY, 8-11 L. Brown 3
Also ran—Physic Ball (J. Leach), Bridgefly (G. Richards), Jewelled Star c. (R. James), Star Boy (J. Sirett), Sea of Glory c. (P. Beasley), Manuscript f. (R. Jones), Grandbow (J. Thwaites), Parsimony f. (R. Perryman), Royal Car (W. Turtle). Off 2.2. (Winner trained by Chapman.)
Betting—7 to 4 agst. Bridgefly, 9 to 2 Syntony, 5 to 1 each FREEWILL and Star Boy, 8 to 1 each Monument and Royal Car, 100 to 7 any other.
Won by a neck; half a length. Royal Car was fourth and Jewelled Star c. last.
The winner was bought in for 250 guineas.

2.30—**WELBECK SELLING PLATE** (handicap) of 500 sovs. 1¼ m.
Mr. H. C. Miller's br. h. REPERTOIRE, by Birlingham—Rappel, 5, 8-10 ...... C. Ray 1
Mr. R. R. Jeffrey's FLY DAME, 3, 7-11 G. Richards 2
Mr. J. E. Cottrell's THE OCK, a, 8-4 H. Graves 3
Also ran—Linkman (F. Winter), The Big Three (F. Fox), Formic (T. Weston), Darragh (C. Elliott), Gerontius (R. Perryman), Skysail (J. Thwaites), The Rogue II. (R. Jones), Pendor (E. Forsyth), Lemstar (H. Jelliss), Olivebury (H. Packham), Desire (J. Kirby), Amyas Leigh (H. Leach), Furane (T. Rimell). Off 2.33. (Winner trained by Dale.)
Betting—5 to 2 agst. Fly Dame, 6 to 1 each REPERTOIRE and The Big Three, 7 to 1 The Ock, 10 to 1 Linkman, 100 to 8 each Lemstar, Furane and Darragh, 100 to 7 each Amyas Leigh and Formic, 25 to 1 any other.
Won by a neck; a short head. Desire was fourth and Pendor last.
The winner was bought in for 105 guineas.

3.0—**TRIAL PLATE** (handicap) of 600 sovs. 1 m.
Lord Wimborne's b. f. FANCY FREE, by Stefan the Great—Celiba, 3, 7-13 ...J. Sirett 1
Mr. Reid Walker's INCA, 5, 9-0.....C. Elliott 2
Lord Derby's RAINBOW BRIDGE, 4, 8-9 T. Weston 3
Mr. M. Constant's Sea Kale, 4, 8-5....C. Ray 0
Lord Durham's Residue, 3, 7-10.........R. James 0
Lord Glanely's Capture Him, 5, 7-11 J. Thwaites 0
Off 3.2. (Winner trained by J. Jarvis.)
Betting—9 to 4 agst. Rainbow Bridge, 5 to 2 Inca, 5 to 1 FANCY FREE, 6 to 1 Residue, 7 to 1 Capture Him, 100 to 8 Sea Kale.
Sea Kale jumped off in front of Fancy Free, in the centre, Inca, who swerved, and Residue, with Rainbow Bridge last until approaching the hill. Here Sea Kale was beaten, and Fancy Free and Inca drew out, the former getting the best of a good finish by three-parts of a length. Rainbow Bridge, who made up a lot of ground in the last furlong, was third, half a length away, Capture Him fourth, and Sea Kale last.

3.30—**SHERWOOD FOREST NURSERY PLATE** (handicap) of 500 sovs. T.Y.O. 7 f.
Mr. F. H. Bowcher's ch. f. OVERROUND, by Roi Herode—Papa Sound, 8-6......R. Jones 1
Capt. J. Homfray's CRIMSON SQUARE COLT, 7-2 ...K. Robertson 2
Brig.-Gen. R. Cheape's PAWKY, 8-3...M. Beary 3
Also ran:—St. Catrine colt (F. Lane), Buoyant Bachelor (C. Elliott), Talpa (S. Donoghue), Simona colt (G. Richards), Petticodiac (R. Perryman), Synot (A. Burns), Wedding Ring (G. Baines). Off 3.31. (Winner trained by Gwilt.)
Betting—7 to 2 each agst. Simona colt and Crimson Square colt, 9 to 2 Buoyant Bachelor, 6 to 1 each Pawky and Wedding Ring, 8 to 1 Synot, 100 to 8 each OVERROUND and Talpa, 100 to 6 any other.
Won by two lengths; a length and a half. Simona colt was fourth and St. Catrine colt last.

4.0—**ELVASTON PLATE**, a high-weight handicap of 200 sovs. 5 f.
Mr. S. H. Davies's ch. m. PRICELIST, by Prospector—Peggy Price, 5, 8-7...G. Richards 1
Mr. W. A. Read's BIRDWOOD, 3, 8-7...F. Fox 2
Mr. A. W. Gordon's JOLIMENT, 3, 8-4 R. Perryman 3
Also ran—Berenice (C. Elliott), Evening Rose (S. Donoghue), Merriment (P. Donoghue), Quiet Stroll (H. Stone), Quivil (J. Thwaites), Temible (H. Jelliss), L'Abbesse de Grasse (T. Weston), Bybrook (H. Leach), Orenza (M. Beary), Discovery (F. Lane), Bernita (W. Turtle), Son John (H. Graves), Fritters (H. Wragg). Off 4.3. (Winner trained by Larkin)
Betting—5 to 2 agst. Temible, 6 to 1 Evening Rose, 7 to 1 PRICELIST, 8 to 1 Quiet Stroll, 10 to 1 each Bernita and Bernice, 100 to 6 any other.
Won by a neck; half a length. Temible was fourth and Bernita last.

4.30—**BENTINCK WELTER PLATE** of 200 sovs 1¼ m.
Mr. W. A. Read's b. g. FRATICLELLI, by Cellini—Sister Nell, 3, 6-13.........D. Read 1
Mr. D. L. Wilson's BUCHAN ARMS, 3, 7-5 G. Richards 2
H.H. Maharaja of Rajpipla's LABADENS, 6, 8-13 ...S. Donoghue 3
Also ran — Blaris (C. Smirke), Millbank (E. Parker), L'Habit Vert (R. Jones), Arnold (G. Baines). Off 4.31. (Winner trained by Foster.)
Betting—2 to 1 agst. FRATICELLI, 11 to 4 Blaris, 6 to 1 Buchan Arms, 10 to 1 each Labadens, Arnold and Millbank, 100 to 8 L'Habit Vert.
Won by four lengths; half a length. L'Habit Vert was fourth and Millbank last.

Death of Mr. W. Corbett.

The death has been announced of Mr. William Corbett, Queen's Hotel, Ennis, a well-known figure in sporting circles, and the owner of and breeder of some successful race-horses.

CHEPSTOW TO-DAY: PROBABLE RUNNERS AND BETTING.

SELECTIONS.

Castleford Plate—Irenia.
Clearwell Selling—Diagoras.
Bulwark Selling—Tyranness colt.
Glanely Handicap—Vie.
Severn Stakes—Guadiana.*
St. Andrew's Plate—Kepi Amaranthe.

DOUBLE—Guadiana and Kepi Amaranthe.

2.0—**CASTLEFORD HANDICAP PLATE** of 200 sovs. Second receives 25 sovs., and third 10 sovs. 5 f. Age st. lb.
CHARMANT (Mr. A. C. Schwartz) H. Leader 4 9 0
FLYING PHŒNIX (Mr. H. L. Cottrill) Cottrill 5 8 12
IRENIA (7lb. ex.) (Sir H. Cunliffe-Owen) O. Bell 3 8 12
RATH DUTH (Mrs. B. M. Bullock) Bullock a 8 10
PROPER PRIDE (Mr. W. R. Lysaght) B. Jarvis 4 8 4
OPEN PROSPECT (7lb. ex.) (Mr. S. McGregor) ...McGregor 5 7 13
SONG OF LOVE (Mr. A. E. Hesketh) Rimell 3 7 11
BRIGHT MADGE (Mrs. S. Whitburn) Cottrill 3 7 8
DISCOVERY (Mr. E. St. G. Stedall) H. Leader 3 7 8
PROTOCOL (Miss Keyser) ......J. Ward 3 7 4
BERNITA (Mr. F. Hartigan) ....Owner 3 7 3
FATHER HOLT (Mr A. Falcon) Rintoul 3 7 1
ADMIRE (Mr. J. A. de Rothschild) Pratt 3 7 1
CORNBIN (Mr. P. Thellusson) ..Cottrill 4 7 1
HEROD ANTIPAS (Mr. G. Duller) Duller 6 7 1
ELEGANT LAD (Mr. D. G. Hall) Clancy 3 7 1
J. Rhodes 2 7 2

Form.	Probable Starters and Jockeys.	Betting Forecast.
000	CHARMANT ...J. Leach	8/1
210	IRENIA ...L. Brown	4/1
140	RATH DUTH ...Graves	8/1
010	OPEN PROSPECT ...Dines	5/1
000	SONG OF LOVE ...Rimell	10/1
243	PROPER PRIDE ...Lane	6/1
300	PROTOCOL ...Sirett	7/1
440	ADMIRE ...L. Read	10/1
003	CORNBIN ...A. Burns	3/1
003	ELEGANT LAD ...T. Barber	8/1

2.30—**CLEARWELL SELLING PLATE** of 200 sovs. Second receives 10 sovs. 5 f. Age st. lb.
UNEXPECTED (Mr. F. Hartigan) F. Hartigan a 9 7
CREOLIAN (Mrs. J. C. Lewis).Leach, jun. 6 9 7
POMANDER (Mr. S. Wootton)...Wootton 6 9 7
BRIGHT LAND (Mr. H. Morris) O'Sullivan 6 9 4
PALEFROI (Mr. S. Wootton)..Coulthwaite a 9 4
RED DEVIL (Mr. E. Thornton-Smith) Templeman 3 8 13
SKATER (Mrs. J. G. Morris)......Morris 3 8 9
SIMON MAGUS (Mrs. Nellie Roberts) Roberts 5 8 9
DUCKS AND DRAKES (Mr. S. Bennet) S. Bennet 6 8 6
CLUBFOOT (Maj. H. Colmore)..W. Payne 6 8 6
DIAGORAS (Capt Guest) ......J. Barrett 5 8 6
ELEGANT LAD (Mr. D. G. Hall)..Clancy 3 8 6
ALIEN (Mr. C. E. Howard).........Morris 3 8 6
ATTALEA (Brig-Gen. Charles Lambton) T. Cannon 4 8 6
NANKIN (Sir Darcy Lindsay)...Edwards 4 8 6
GUITAR (Ld. Queenborough)..G. Bennett 3 8 6
BATTLE-LINE (Mr. A. C. Schwartz) H. Leader 4 8 6
SILENT GUARD (Mr. V. Smyth).V. Smyth 5 8 5
FRUIT OF THE EARTH (Mr. E. L. Wheelwright) ...Saxby 3 8 6
BRIDGEFLY (Mrs. Jesse Brown) Hogg 2 7 9
GYPSUM C., by Sonning (Mr. G. Hardy) Hogg 2 7 9
BLACK CUFF (Mr. M. G. Hartigan) M. Hartigan 2 7 2
FELUCCA (Ld. Queenborough).G. Bennett 2 7 2
ROUENNAISE (Mr. James Rhodes)

Form.	Probable Starters and Jockeys.	Betting Forecast.
143	CREOLIAN ...J. Leach	6/1
340	UNEXPECTED ...F. Fox	5/1
332	POMANDER ...Smirke	7/2
304	BRIGHT LAND ...C. Ray	7/4
024	RED DEVIL ...C. Richards	100/8
003	SKATER ...A. Burns	5/1
004	SIMON MAGUS ...Middleton	100/8
000	ALIEN ...Graves	10/1
020	ATTALEA ...Weston	8/1
000	NANKIN ...R. Dick	100/8
030	GUITAR ...Beary	10/1
	FRUIT OF THE EARTH...D. Jones	100/8
003	ROUENNAISE ...A. Berry	100/8
003	ELEGANT LAD...T. Barber	10/1

3.0—**BULWARK SELLING NURSERY HANDICAP** of 200 sovs. Second receives 10 sovs. 6 f. st. lb.
POTATO-BEETLE (Lady Cunliffe-Owen) Leach, sen. 9 0
FLAME SHOT (Mr. R. J. Froome) ...Hobbs 8 12
MELGO (Lt.-Col. R. B. Johnson) ...Johnson 8 12
SAUCY BOY (Mr. G. Foot) ......J. Reardon 8 10
BABS GELDING, by Son-in-Law (Mr. F. Hartigan) ...F. Hartigan 8 7
ROCHELLE GELDING, by By George (Mr. J. Hoboken) ...Knel 8 7
OXIDIZE (Mrs. A. Sadler, jun.) ...A. Sadler 8 6
SOMABULA COLT, by Stratford (Sir H. Bird) ...G. Bennett 8 4
TYRANNESS COLT, by Essexford (Mr C. Green) ...O'Sullivan 8 3
MISS BONZO (Sir Keith Fraser) Leach, jun. 8 1
BARANYA (Mr. F. G. Wilkins) ......Rimell 8 1
LADY SOUTHAMPTON FILLY, by Achtoi (Baron F. de Tuyll)...F. Hartigan 8 0
COURTLY LADY (Mr. C. W. Gordon) J. Jarvis 8 0
PERUSH FILLY, by Holiday House (Mr. H. Smyth) ...H. Smyth 8 0
WALKAWAY COLT, by Book (Mr. V. P. Misa) ...V. Smyth 7 12
DARK BLUE GELDING, by Devizes (Mrs. Borwick) ...Morris 7 9
SARCASTIC (Lt.-Col. R. B. Johnson) Johnson 7 9
LADY ELAINE GELDING, by Sonning (Major Morris) ...Morris 7 9
HAPPY GIRL GELDING, by Stedfast (Mr. E. J. Marshall) ...Morris 7 9
MARIE JEANNE FILLY, by Trespasser (Mrs. C. Stevens) ...C. Stevens 7 8
ALDERBURG (Mr. F. J. Benson) E. Wilson 7 8
SHILLY SHALLY (Mr. A. Gemmell) Whitaker 7 6
ABANDON (Mr. F. Wright) ...Templeman 7 6
PHILANTHROPY (Ld. Queenborough) G. Bennett 7 6
REAPER (Sir Charles Hyde) ...Scobie 7 6
KILKERLEY COLT, by Trespasser (Mrs. C. Stevens) ...C. Stevens 7 5
COUNTY PALATINE COLT, by Monarch (Mr. H. Lacy) ...M. Reardon 7 4
BUNTHORNE (Mr. F. Cobb) ...Cobb 7 3

Form.	Probable Starters and Jockeys.	Betting Forecast.
00	BABS G. ...W. Peel	100/8
044	ROCHELLE G. ...Sirett	100/8
302	TYRANESS C. ...C. Ray	9/2
220	LADY SOUTHAMPTON..G. Richards	7/1
431	MISS BONZO ...Baines	3/1
001	PERUSH F. ...Packham	8/1
000	DARK BLUE G. ...[illegible]	[illegible]
000	SARCASTIC ...L. Read	10/1
000	HAPPY GIRL ...C. Brown	100/8
000	SHILLY SHALLY ...C. Richards	100/8
000	REAPER ...F. Fox	6/1
000	KILKERLEY C. ...A. Berry	7/1
000	COUNTY PALATINE ...Field	8/1
004	BUNTHORNE ...Walsh	4/1

3.30—**GLANELY HANDICAP PLATE** of 350 sovs. Second receives 35 sovs., third 10 sovs. 1 m. Age st. lb.
ROB (Mr. W. A. Read) ...Gooch 5 9 1
SUN YAT-SEN (Mrs. S. Whitburn) Cottrill 4 8 10
WINGS OF THE MORNING (Mrs. D. Gardner) (10lb. ex.) ...J. Dawson 4 8 10
DONE UP (Mr. T. B. Bennett) Wootton 5 8 1
SUNDERLAND (Ld. Glanely) ...Hogg 5 8 0
VIE (Mr. A. H. Hammond) (10lb. ex.) Hy. Powney 4 7 13
HATAMEN (Mr. H. C. Miller) ...Dale 4 7 9
WHITE MAIZE (Mr. H. R. Lawrence) Cundell 3 7 9
DAZZLER (Mr. F. J. Benson) E. Wilson 3 7 8
GOOD ST. ANTHONY (Mr. W. R. Lysaght) B. Jarvis 3 7 7
BLACK DAWN (Mr. A. Morris) ...Morris 6 7 4
FATHALLAH (Ld. Queenborough) G. Bennett 3 7 3
GREY PHILIP (Mr. R. Middlemas) J. Reardon 3 7 0
PLUMBAGO (Mr. W. Gresson) ...Rimell 3 7 0
BICARBONATE (Mr. E. G. de Mestre) De Mestre 4 7 0

Form.	Probable Starters and Jockeys.	Betting Forecast.
212	ROB ...F. Fox	7/2
100	SUN YAT SEN ...J. Leach	7/1
011	DONE UP ...Turtle	9/2
003	SUNDERLAND ...G. Richards	11/4
011	VIE ...Pryor	4/1
344	GOOD ST. ANTHONY ...Weston	7/1
040	HATAMEN ...Sirett	10/1
000	BLACK DAWN ...A. Burns	8/1
020	FATHALLAH ...Caldwell	8/1
240	PLUMBAGO ...Rimell	10/1

4.0—**SEVERN TWO-YEAR-OLD STAKES**, a sweepstakes, with 300 sovs. added. 5 f. st. lb.
O'CURRY (Mr. D. Sullivan) (4lb.) ...Persse 9 6
BLACKATON C., by Friar Marcus (Mr. W. M. G. Singer) (2lb.) ...A. Taylor 9 5
RIVERSIDE (Mr. D. Landale Wilson) (5lb.) Wilmot 9 5
RISEN STAR (Lady Bradford) (5lb.) Turner 9 2
GUADIANA (Ld. Queenborough) G. Bennett 9 0
FOND DU LAC (Mr. Sol Joel (5lb.) ...Earl 8 13
STOW HILL (Mrs. C. Jones) ...Rimell 8 9
DOUBLE PAY (Mrs. H. R. Lawrence) Cundell 8 9
MARRIAGE LINES C., by Swynford (Sir Charles McLeod) ...Private 8 9
ROCKE'S FANCY (Lord Queenborough) Peacock 8 9
LEIGHON TOR C., by Lemberg (Mr. W. M. G. Singer) ...A. Taylor 8 9
SARN HILL (Mrs. Vincent Yorke) C. Leader 8 9
CANTATRICE (M. E. Esmond) ...J. Jarvis 8 6
DAME QUICKLY (Mr. W. R. Lysaght) B. Jarvis 8 6
MERIDIAN (Capt. A. S. Wills) ...Bruce 8 6
FRANCISCAN (His Majesty) (4lb.) W. Jarvis 8 5
ZERO (Mr. H. R. Lawrence) (4lb.) Cundell 8 5
LEMON BAR (H.H. Maharajah Jam Sahib of Nawanagar) (4lb.) ...A. Sadler 8 5
JUNADA (Mr. J. C. Rooney) (4lb.) Private 8 5
FERSEN (Mr. G. Lambton) (4lb.) Frank Butters 8 5
OUTLOOK F., by Somme Kiss (Capt. J. G. R. Homfray) (4lb.) ...Sherwood 8 2
SYMPHONIE (Baron F. de Tuyll) (4lb.) F. Hartigan 8 2
CORA ANN (Mr. T. B. Vaughan) (4lb.) Watts 8 2
JANUS (Mr. Sol Joel) (8lb.) ...Earl 8 1
GYPSUM C., by Sonning (Mr. G. Hardy) (10lb.) ...Hogg 7 13
STEM F., by Polygnotus (Col. B. FitzGerald) (8lb.) ...H. Lowe 7 12
PASHMINA (Mr. G. E. D. Langley) (8lb.) J. Cannon 7 12
QUEEN'S BAYS (Lord Lonsdale) (8lb.) A. Sadler 7 12
SHILLY SHALLY (Mr A. Gemmell) (10lb.) Whitaker 7 10
BLUE ISLE (Lord Glanely) (10lb.) ...Hogg 7 10
FAR AND FAST (Mrs. Arthur James) (10lb.) ...Frank Butters 7 10
INNISFALLEN (Mr. W. J. Waldron) (10lb.) R. Jones 7 10
CHAUCINE (Mr. H. Shaw) (10lb.) Moreton 7 10
WATER TOI (Mr F. Taylor) (10lb.) F. Taylor 7 10
JANE GOW F., by Franklin (Maj. W. E. Walles-Fairbairn) (10lb.) ...Private 7 10
SPRING GARDEN (Mr. Reid Walker) (10lb.) C. Doyle 7 10
AREA BELLE (Mr. Reid Walker) (10lb.) C. Doyle 7 10

Form.	Probable Starters and Jockeys.	Betting Forecast.
132	RIVERSIDE ...Graves	4/1
140	RISEN STAR ...G. Richards	9/2
110	GUADIANA ...Beary	11/10
300	LEIGHON TOR COLT ...Jelliss	3/1
0	LEMON BAR ...R. Jones	10/1
00	CHAUCINE ...Lane	10/1
	JANE GOW FILLY ...A. Burns	10/1
303	FAR AND FAST ...Weston	6/1

4.30—**ST. ANDREWS PLATE** of 250 sovs. Second receives 30 sovs. and third 15 sovs. 1¼ m. Age st. lb.
TALUP (Mrs. T. Carthew) ...Wootton 4 9 10
PENDOR (Mr. A. S. Belville) ...Hall 6 9 0
BYTHORNE (Lord Derby) Frank Butters 3 9 0
ROYAL FALCON (Mrs. G. Drummond) Leach, jun. 4 9 0
MAUDLIN (Duke of Marlborough) Gooch 4 9 0
MISTER MOON (Mr. R. Gresson) Rimell 4 8 11
FRIGIDITY (Mr. W. A. Read) ...Gooch 4 8 11
COMPOSURE (Lord Derby) Fk. Butters 3 8 9
DENEB (Major Cayzer) ...Gooch 3 8 4
GAIN-OR (Mr. D. G. Hall) ...Clancy 5 8 2
L. Leader 5 8 0
CONQUEROR II. (Capt J. D. Cohn) Rayson 3 8 0
MARTENCITO (Mr. H. R. Lawrence) Cundell 3 8 0
PRINCE TAN (Mr. W. A. Read) Gooch 3 8 0
DARK VICTORY (Baron Baeyens) MacColl 5 7 13
MR. DABBER (Mr. W. Charters) Gwilt 4 7 13
BRIDGETOI (Mr. J. Hoboken)...Knel 4 7 13
KEPI AMARANTE (Lord Queenborough) G. Bennett 4 7 13
BARBARA JOAN (Sir E. Wills) De Winton 4 7 13
DITHYRAMB (Sir H. Bird) G. Bennett 3 7 11

Form.	Probable Starters and Jockeys.	Betting Forecast.
101	TALUP ...R. Dick	5/4
220	PENDOR ...Forsyth	10/1
00	CONQUEROR II. ...Brennan	10/1
003	PRINCE TAN ...F. Fox	2/1
232	KEPI AMARANTE ...Beary	7/2
0	BARBARA JOAN ...Graves	8/1

SPORTING GOSSIP.

Baldoyle Races.

Racing will commence at Baldoyle on Saturday next at the convenient hour of 2.45. The events comprise two steeplechases, one hurdle and three flat races, and as both courses are in excellent order good sport seems assured.

Closing of Entries.

Entries close to-day for the Curragh and Naas November meetings.

G. Richards' Mounts.

Gordon Richards, after riding at Haydock Park on Friday, will travel South to ride Abbot's Speed in the Duke of York Handicap at Kempton Park. Abbot's Speed won the Kempton Park Great "Jubilee" Handicap in May last, when ridden by Marshall.

Try Try Again's Good Gallop.

In view of the recent rumours concerning Try Try Again and the Cesarewitch, it is interesting to note that at Newmarket yesterday morning she travelled in grand style with Cloringo in a good pace mile and three-quarters gallop.

Turtle's Licence Restored.

Surprise was occasioned at Nottingham yesterday when it became known that W. Turtle had weighed out to ride Mr. Stanley Wootton's Royal Car in the Colwick Park Selling Plate, as no statement had been issued to the effect that his licence had been restored to him. It will be recalled that in the Metropolitan Sale Plate at the Alexandra Park Second July Meeting the local Stewards suspended Turtle and reported him to the Stewards of the Jockey Club, as they were satisfied that his riding was the cause of the fall in that race of Laughter Tor and Pomarski, resulting in M. Beary and J. Dines being injured. The Stewards of the Jockey Club took a serious view of the matter and withdrew Turtle's licence, being, however, of the opinion that the orders given by Wootton "to be first or second round the bend at the bottom" might have been interpeted too literally by the boy.

National Hunt Meeting.

The programme for the 1928 National Hunt Meeting at Cheltenham next March has just been published. The total of added money is £10,000, this being the first time that any meeting exclusively under National Hunt Rules has given such an amount. The National Hunt Steeplechase is again of 1,000 sovs. added to a sweepstakes, and there are three other events value 1,000 sovs. each, besides the Cheltenham Gold Cup, which is worth 1,100 sovs.

Banstar Returns to France.

M. M. Boussac's four-year-old colt, Banstar, who has been allotted 8st. 8lb. in the Cesarewitch, has left S. Darling's Newmarket establishment for France.

Irish Jumpers for England.

All Mr. Frank Barbour's horses which have been in training at Trimblestown, Co. Meath, during the summer, will be despatched on Monday or Tuesday next to Bishop Cannings, in preparation for the English National Hunt season. The string will include Mr. F. Barbour's Koko, May Snow, Easter Hero, Seize and Newsboy; Mr. J. M. Barbour's Jerpoint; Miss R. E. Barbour's Kilreckle, and Miss M. D. Barbour's Kilnagross. They will travel in charge of the trainer Purdon.

KILL HARRIERS' MEET—BYE-DAYS.

October—Tuesday, 11th, Cullintra; Friday, 14th, Dalystown; Tuesday, 18th, Blackwater; Friday, 21st, Agher Cross-roads; Tuesday, 25th, Ballivor; Friday, 28th, Longwood. At 10 o'clock.

L. J. WATKINS, 77 DAME S., DUBLIN, Hunting and Racing Bootmaker, Legging Specialist, Repairs and Alterations to Boots and Leggings.—(Advt.)

LONDON BETTING—YESTERDAY.

There was a meagre attendance at the Beaufort Club last evening for the call-over on the autumn handicaps. For the Cesarewitch Lightning Artist was backed to win a few hundreds from 9 to 1 down to 8 to 1. Saint Reynard was befriended at 100 to 9, leaving 10 to 1 the top tender. This candidate will probably see a shorter price. Nothing else calls for special mention. Details:—

CESAREWITCH STAKES.
(Run Wednesday, October 12. Distance—2¼ m.) Age st. lb.
8/1 Lightning Artist (o., 9/1 t.) A. Taylor 4 7 7
10/1 Saint Reynard (o., 100/9 t.) M. Hartigan 4 7 2
100/9 Eagle's Pride (o.) ...Martin 4 6 13
100/8 Cap-à-Pie (o.) ...Butters 3 7 6
100/7 Bois Josselyn (o., 16/1 t.) France 4 8 6
100/6 Greek Idol (o.) ...Gooch 4 6 13
100/6 Adieu (o.) ...Wal. Griggs 3 7 7
100/6 Bamboula (o.) ...Wm. Griggs 4 7 3
20/1 Burlington Arcade (o.) ...France 4 7 7
20/1 Castlederg (o.) ...Whitelaw 5 6 8
20/1 Try Try Again (o.) ...H. Leader 5 7 3
20/1 Buckfast (o.) ...Day 3 7 9
20/1 Masked Ruler (o.) ...Clout 4 8 5
25/1 Rolie (o.) ...Rimell 6 6 4
33/1 White Orb (o.) ...Wootton 4 7 10

CAMBRIDGESHIRE STAKES.
(Run Wednesday, October 26. Distance—1 m. 1 f.) Age st. lb.
8/1 Weissdorn (o.) ...Day 5 8 4
100/8 Apelle (o.) ...Persse 4 8 13
100/8 Orbindos (o.) ...Gwilt 4 7 9
100/8 Fohanaun (o.) ...Earl 4 8 0
100/7 Knight of the Grail (o.) Farquharson 3 7 13
100/6 Inca (o.) ...A. Taylor 5 8 1
100/6 Insight II. (o.) ...Clout 6 8 5

PLACE YOUR COMMISSIONS WITH "CIVILITY," 105-106 T GRAFTON STREET, DUBLIN. Branch Office at 85 LOWER O'CONNELL ST. Wires—"Civility, Dublin." 'Phones—2961, 2, 3, 4. —(Advt.)

OFFICIAL SCRATCHINGS.

NEWMARKET MEETING.

Cesarewitch Stakes—Maid of Perth, at 9 a.m. yesterday.
Cheveley Park Stakes—Book Debt.
Bretby Stakes—Heah.
Royal Stakes—Prestissimo.
Visitors' Handicap—Caporal.

CHEPSTOW MEETING.

Llangibby Maiden Plate—Sidi Gaba.
Clearwell Selling Plate—Parson's Well.
Bulwark Selling Nursery Handicap—Maid of the Sea, Rosiera.
Severn Two-Y.O. Stakes—My Fancy, King of the Seas, Blue Print, and Atellane.
Welsh St. Leger—Never Cross.
Roggiett Selling Plate—Grand Bow.
Chepstow engagements—Faraway and Footer.

MISCELLANEOUS.

Imperial Produce Stakes, Kempton Park—Seducer, Dartmoor.
All engagements—Jennie Deans, Bright Madge, Kopje, Mr. Toots, Rose of May, Golden Bay, Whipper Snap, Bastard, Plenty, Gillian, Jaule, Oak Bridge, Black Orator, Buvette, Grand Cheer, Tormentilla, Polypen (dead), Mr. Dabber, Silverdor.
All engagements this year—Burwarton, Japonaise, International, Paisanita, Demerecdes, New Star II., Lagartija, Copelin, Gay Gamp, Romany Queen, Paravant.
Hexham engagements—Creebrae, Pizarro, Shiraz.
Bedale Welter Handicap, Catterick—Polyanthus.
Welsh Oaks, Chepstow Autumn Meeting—Trustful.
October Nursery Handicap, Lingfield Park—Pommader.
Hurst Park T.Y.O. Stakes—Periwinkle.
Doncaster Autumn Foal Plate—Atellane.
Bridge Handicap, Catterick—Roselap's Pride.
Ashbourne Selling Hurdle, Uttoxeter—Front Line
All engagements in the names of Mr. C. W. S. Whitburn and Mrs. S. Whitburn—Lac d'Amour.
Moderate Plate, Lincoln—Conqueror II.
Hook Plate, Sandown Park—Cardomon.
All engagements, except in selling races—Mantilla.
Newbiggin Hurdle, Hexham—Glittering.
All engagements in Mr. J. Dugdale's name—Illustration, Picotee filly (2 yrs.).
All engagements in Sir T. Dixon's name—Miss Freda filly (2 yrs.).
All engagements in Lord Queenborough's name—Kanaka.
Kiplin Selling, Catterick—Melanite, Iona

P. BROWNE, 3 Cork Hill, Dublin—Ladies' and Gent.'s Tailor, Breeches Maker.—(Advt.)

Telegrams: "Sewell's, Dublin." Telephone: Dublin 61251.
BALLINASLOE FAIR 1927.
Goff's Sales of Hunters At SEWELLS, DUBLIN
To-morrow (Thursday) October 6th, 1927 (Commencing at 2.30 p.m.)
Catalogues containing over 40 Lots and including well-known performers from all parts of Ireland on application to
ROBERT J. GOFF & CO., LTD., at 60 Lower Mount St., Dublin.

COURSING.

IRISH SEASON OPENS TO-DAY.

BIG CARD AT COOLOCK.

The Irish coursing season will be opened to-day at Coolock and Lisdoonvarna. At the Dublin meeting, to which 'buses will run at frequent intervals from O'Connell Bridge, and which will extend over to-morrow, seven stakes will be run off, including the Thomas M'Alinden Memorial Cup, this being the first of the season's 32-dog stakes. All the stakes have filled, and with the hares running strongly, the successes which were achieved by this young club at each of their previous meetings should be repeated. The first brace will be in slips at 12.30. The draw is:—

THE THOMAS McALINDEN MEMORIAL CUP (and Replica), presented by Mr. Hugh McAlinden—For 32 all-ages, at £5 each.
Dr. J. A. Lynch's Laureate agst. Mrs. P. Martin's Longtail.
Mr. Jos. Leech's Blondein agst. Mr. Ml. Lynch's Glasshouse Boy.
Mr. J. McCaffrey's Drumcon agst. Mr. Rd. Gorman's Smart Brigade.
Mr. J. Shaw's Seymour Hill agst. Mr. Chas. O'Rorke's Fair Traveller.
Mr. W. Wilson's Irish Whiskey agst. Mr. Ml. Dunne's Duplex
Mrs. F. Corcoran's What's Coming agst. Mr. P. Rooney's Raja Prince.
Mr. H. Everard's Greyfield agst. Mr. P. J. McNamara's Boyne Battle.
Mrs. M. Egan's Appian Way agst. Dr. J. Kennedy's Misbehaviour.
Mr. H. McAlinden's Noble Earl agst. Mrs. F. Reid's Sweet Potato.
Mr. Chas. O'Rorke's Battery Boy agst. Messrs. Kerrigan and Dunne's Copper Alley.
Mr. D. Dunne's Merry Comrade agst. Mr. Geo. Griffin's Victorious Tune.
Mr. P. Timmons's Herculean Gun agst. Mr. D. Patterson's Parkmount.
Mr. J. Shaw's Scarlas Barra agst. Mr. H. Sawtell's Melksham Queer Times.
Mr. Jas. Phillips's Cimiez agst. Mr. P. Fitzsimons's Think Twice.
Mr. T. Vero's First Appearance agst. Mr. J. Finnigan's Whisper Sweet.
Miss J. O'Reilly's Peerless Honey agst. Mrs. D. Callaghan's The Small Firm.

PUPPY STAKES—For 16 dogs.
Miss W. M'Bride's Nobleman agst. Mrs. Corcoran's What's Going.
Mr. H. M'Alinden's Mascaron agst. Mr. M. O'Brien's Cheerful Drop.
Mr. J. Clyne's Killua agst. Mr. T. Timmons's Trapeze.
Mr. R. F. Tynan's Toy Bell agst. Mr. W. Fitzsimons's Kantor Peter.
Mr. A. M'Allister's Makokel agst. Mrs. H. Peard's Boy Blue.
Mr. H. Sawtell's Melksham Director agst. Mr. V. Slater's Standing Order.
Mr. J. Shaw's Somerset Joe agst. Mr. P. J. Ronan's Flying Rogue.
Mr. Thos. Dever's Drumhaw agst. Mr. J. J. Young's Salamis.

PUPPY STAKES—For 16 bitches.
Miss P. M. Segrave's Spectra agst. Mr. J. Shaw's Lady Strathavon.
Dr. J. Kennedy's Shadow agst. Mr. M. Gayin's Iron Hawk.
Messrs. Kenny and Whelehan's Speedy Peggy agst. Mr. R. F. Tynan's Tanya.
Mr. P. J. Campbell's Camp Life agst. Mr. J. J. Keane's Cartoon Lass.
Mr. J. J. Young's Devhathabhalla agst. Mr. J. Gewing's Gentle Gyp.
Mr. J. Bligh's Three Leaves agst. Mr. A. McAllister's Aileen O'Moyle.
Miss Eileen Keenan's Ken Girlie agst. Mr. Rd. Gorman's Green Gown.
Mr. Thos. Bateman's Lady Eloi agst. Mrs. M. Mcran's Clover Leaf.

DUBLIN STAKE—For 16 all-aged dogs.
Mr. Thomas Timmins's Twelve Ten agst. Mr. John Madden's Action.
Mr. P. Morris's Nonsuch agst. Mr. Charles Wynne's What's the Wager.
Mr. J. J. D'Arcy's Dick's Son agst. Mr. Patrick Flynn's Live Speed.
Mr. P. Tuite's Beau Geste agst. Mrs. M. Egan's Barefoot Boy.
Mr. James Grehan's Gallant Leix agst. Mrs. Martin's Nigger Kid.
Mrs. H. Peard's Catch That Fellow agst. Mr. William Wilson's Whiskey Again.
Mr. William Doyle's Patsy Fagan agst. Mr. H. Sawtell's Melksham Dictator.
Mr. Joseph Shaw's Son of the Sod agst. Mr. Thomas Sheridan's Kyle Boy.

DUBLIN STAKE—For 16 all-aged bitches.
Mr. T. C. Elliott's Ireland's Beauty agst. Mr. James Killeen's Happy Whisper.
Mr. Kiernan's Moll Cotter agst. Mr. Thomas Kissane's Kuniska.
Mr. W. Broe's Liam's Choice agst. Mrs. Caffrey's Mona's Isle.
Mr. T. Bateman's Ask Her agst. Dr. R. May's Sally Twig
Mr. E. McCaffrey's Maura Mac agst. Mr. T. Weir's Wrenched Again.
Messrs. G. and H. Yeates's Your Grace agst. Mr. P. J. Campbell's Camp Girl.
Mr. H. O'Neill's Clane Lass agst. Mr. T. Fegan's Denny's Pride.
Mr. Buckley's Little Maud agst. Mr. J. Shaw's Sea Cove.

DUBLIN STAKE—For 16 all-ages (maidens).
Mr. J. Killeen's Garry's Lad agst. Mr. T. Flanagan's Roanstown Boy
Mr. M. O'Connell's Champagne Charlie agst. Mrs. P. Martin's Keen Whistling.
Mr. B. O'Doherty's Cutler's Chance agst. Miss J. Langan's Lively Rajah.
Mr. Healy's M.R.L. agst. Mrs. K. Farren's Music Hall Express.
Miss Gaby Hayes's Sham Sheik agst. Mr. J. Leech's Canter.
Mr. J. Murray's Cheer's Pet agst. Mr. T. Gorman's Red Mantle.
Mr. M. Ma'er's (jun.) Milltown Polly agst. Mr. T. Bassett's Skebeen Lass.
Mr. T. J. Connolly's Irish Question agst. Mr. J. Gowing's Grecian Wave.

CLUB STAKE for 8 all-ages (confined).

LISDOONVARNA DRAW.

The draw for Lisdoonvarna Meeting is:—

DOOLIN STAKE—For seven puppies. Winner, £12; second, £5 10/-.
Mr. Harding's Tommie's Hope agst. Mr. Pearce's Prospect Pets.
Mr. O'Connor's Grecian Pat agst. Mr. Rourke's Roving Lass.
Mr. Lynch's Lacastrina agst. Mr. Kenory's Knapsack.
Mr. Whyte's Wingfield a bye.

TRIAL STAKES—For 16 puppies. Winner, £17; second, £8; two dogs, £2 10/-.
Mr. Morgan's Faineog agst. Mr. Kenory's Keeper.
Mr. Stack's Soft Hat agst. Mr. Harding's James I.
Mr. Liddy's Honest and Gay agst. Mr. Breen's Bad Post.
Mr. Falvey's Anglac agst. Miss McGarry's On the Line.
Mr. O'Connor's Gort Glass agst. Mr. Atkins's Hidden Joy.
Mr. O'Loughlin's Our Guide agst. Mr. Martin's Toreador.
Mr. Blackhall's Blackweir Sweeper agst. Miss O'Brien's Lickeen Prince.
Miss McGarry's Another Laddie agst. Mr. Kelly's Golden Brand.

LISDOONVARNA STAKE—For nine all-ages. Winner, £20; second, £8; one dog, £3 10/-.
Mr. Morrisroe's Myrthful Rogue agst. Mr. Markham's Laurel Boy.
Mr. Lynch's Sammy Short Socks agst. Mr. Blackhall's Blackweir Seagan.
Mr. O'Farrell's Redmond's Fancy agst. Mr. Kelly's Mac Fisco.
Mr. Blake's Barr Buadh agst. Dr. Pearson's Prince of Barren.
Mr. Morrissy's Morrillon a bye.

LISCANNOR STAKE—For 16 all-ages. Winner, £20; second, £8; two dogs, £2.
Mr. F. Lynch's Gaul's Mill agst. Dr. Pearson's Plaid Shawl.
Mr. Stack's Swallow agst. Mr. Dennehy's Wining Chief.
Mr. Lynch's Gaulstown agst. Mr. Taylor's Tactful Joker.
Mr. Clune's Connolly's Fancy agst. Mr. Lyons's Flying Show.
Mr. Ryan's Chiddly agst. Mr. Hickey's Gesticulate.
Mr. Moore's Peg o' My Heart agst. Mr. Whyte's Wireless Dick.
Mr. Hennessy's Darragh Boy agst. Mr. Enright's Nesta.
Mr. Moloney's Hurry Home agst. Mr. O'Neill's Foaming Fitz.

CLAY PIGEON SHOOTING.

SEASON CLOSES AT MAYNOOTH.

Maynooth Gun Club held their final shoot of the season last Sunday. Over thirty guns competed from the following clubs:—Mullingar, Dublin Metropolitan, Ticknock, Newbridge and Maynooth. Each of the competitions was keenly contested and the standard of shooting was very high, as the numbers of ties indicate. Results:—

No. 1 (14 entries)—1st prize, J. R. Evans, D. M. Gun Club and Maynooth Gun Club; 2nd prize, Frank Mooney, J. J. Pepper and P. Frayne tied for second place. P. Frayne, Maynooth Gun Club, won the shoot off.

No. 2 (18 entries)—A. Fawcett, J. R. Evans, T. Flood, Doctor Shell, P. Frayne and T. Henshaw tied for first place. On the shoot off Dr. Shell secured 1st prize, and P. Frayne 2nd, after three ties.

No. 3 (11 entries)—1st prize, J. J. Pepper, Maynooth Gun Club; 2nd prize, J. R. Evans, D.M.G. and M.G. Clubs.

No. 4 (18 entries)—Dr. Shell, F. Mooney and J. McDermott tied for first place. J. McDermott, Maynooth Gun Club, secured 1st prize, and F. Mooney, Maynooth Gun Club, 2nd, on the shoot off.

No. 5 (14 entries)—A. Fawcett, T. Flood and J. Neary tied for 1st prize. On the shoot off 1st prize was won by T. Flood, Maynooth Gun Club, and 2nd prize by A. Fawcett, Mullingar Gun Club.

PEMBROKE CRICKET CLUB.

The annual general meeting for election of officers will be held this evening in Moira Hotel at 7.45 o'clock.

ELEY GRAND PRIX CARTRIDGE
ELEY & KYNOCH CARTRIDGES
are guaranteed to give uniform quality from round to round
OBTAINABLE AT YOUR DEALERS
PRIMAX CARTRIDGE KYNOCH LOADED SMOKELESS DIAMOND

TO THE SUPERINTENDENT, GARDA SIOCHTHANA, NEWCASTLE WEST.
TAKE NOTICE,
I, PATRICK STACK, BRIDGE STREET, NEWCASTLE WEST, intend to apply for a BOOKMAKER'S LICENCE.

LADIES' HOCKEY NOTES.

SHORTAGE OF GROUNDS

PROSPECTS IN LEAGUES AND CLUBS.

FROM OUR SPECIAL CORRESPONDENT.

This week will probably see all preparations for the coming hockey season completed. All the clubs have held their general meetings, and, with very few exceptions, have started practice. So far, Maids of the Mountain and Optimists are both without a Saturday ground, the field they shared last season on Merrion road being unfit for use. However, Maids will have the use of Three Rock Rovers' ground at Foxrock for week-day matches, and Optimists have a similar arrangement about the Y.M.C.A. ground at Claremont road. Monkstown have left Park avenue and gone to Roebuck, Clonskea, while Trefoil have been extremely lucky in getting a first-rate pitch at Terenure, formerly used by College of Surgeons. This year Victoria will be known as High School Past and Present.

Newcomers to senior and junior hockey are Wesley Past Pupils. Wesley College has long been noted among schools for the fine teams, as well as individual players, turned out, so that the formation of a past pupils club is bound to be a success.

The Leinster L.H.U. at their general meeting on Monday evening were confronted with no less than ninety-four teams entered for the various Leagues. Of these, of course, the majority were Middle and Junior League teams; in fact, the latter totalled thirty-four. Senior ranks have increased considerably, the new arrivals being Civil Service, Triginta, Pembroke Wanderers, Old Wesley and Muckross II.

The League fixtures will not be so heavy as in previous years, as it was decided to play only one round, and so leave the second half of the season, after Christmas, for cup matches, trials and internationals. Owing to the number of fixtures to be arranged it is doubtful if League matches will commence on Saturday next. This matter, however, will be decided later in the week.

The coming season promises to be a successful one for Monkstown. They have only entered two teams—one Senior and one Middle—but these teams will be really good. Miss I. Cummins, of international fame, will play at centre-half, and Mrs. Reid has returned to her old position at centre forward. These two additions will just give the team the staying power they lacked last season. Miss Daly will captain the side, with Mrs Reid as vice-captain. Other new members this year are Misses M'Gilligan and Murphy, who played centre half and centre forwards for University College for some seasons. They should prove valuable additions to the second XI.

Optimists B have lost Misses D. and C. O'Riordan (centre half and left full). The latter is not playing at all this year, and her sister has joined Muckross, where she will fill the vacancy on the first XI, caused by the retirement of Miss E. M'Gloughlin.

Two other places on the Muckross team will probably be more difficult to fill. Dr. M. M'Gloughlin (left half) is practising in London and is playing over there, and Miss K. Donovan (left wing) was compelled to retire owing to ill health.

WATERFORD H.C.

At the annual meeting of Waterford Ladies' Hockey Club it was stated by the Secretary, Miss Dobbyn, that the new pavilion was now in course of erection and would be ready for the coming season. The following officers were elected:—President, Mrs. Edgar White; vice-presidents, Mr. W. B. Barry and Mrs. J. H. Clarke; captain, Miss E. Dobbyn; vice-captain, Mrs. Clarke.

Hon. Treasurer, Mrs. Clarke; Hon. Secretary, Miss M. F. Davies, Quarrymount, Waterford; committee, the officers and Misses M. Mayers, N. Williams, N. Coghlan.

RUGBY.

NEW SOUTH WALES TOUR.

SEVEN INTERNATIONALS IN GLASGOW XV.

Prior to meeting Scotland at Edinburgh on December 17 the New South Wales team have to play Glasgow, South of Scotland, and North of Scotland during the present month. In the first of these engagements they should have a severe test, for the Glasgow XV. announced yesterday includes seven International players, drawn from Glasgow Academicals and Glasgow High School. The side is:—

A. D. Dykes (Glasgow Acads.); W. G. Stewart (High School), R. C. Warren, J. C. Dykes and W. M. Simmers (Acads); H. Waddell and A. D. Innes (Acads.); J. M. Bannerman, L. M. Stuart, G. C. Langlands, T. W. Scott, E. E. Miller (High School), J. Gilchrist, J. Findlay and J. N. F. Blacker (Acads.).

LEINSTER BRANCH I.R.F.U.

ANNUAL MEETING.

There was a very large attendance of delegates at the annual general meeting of the Leinster Branch of the Irish Rugby Football Union, held last night in Jury's Hotel, College Green.

Mr. T. F. Stack (Blackrock College), President, occupied the chair, and after Mr. V. V. Drennan, Hon. Secretary, had reviewed the year's working, and the Hon. Treasurer's statement had been read and passed, the following officers were elected for the coming season:—

President—Dr. A. D. Clinch.
Hon. Secretary—Mr. V. V. Drennan.
Hon. Treasurer—Mr. E. M. Solomons.
Executive Committee—Dr. A. Spain (University College), Dr. de Courcy Wheeler (Dublin University), Dr. A. D. Clinch (Wanderers), Rev. R. C. Lyle (Enniscorthy), S. E. Polden (Clontarf), C. A. Saville (Palmerston), J. H. Warren (Lansdowne), W. P. Hinton (Old Wesley), T. F. Stack (Blackrock), W. G. Fallon (Bective Rangers).

An application by Enniscorthy to be allowed to compete in the Senior Cup was granted unanimously, while permission was also given to their 2nd XV. to compete in the Provincial Towns Cup.

A vote of thanks to the out-going President, Mr T. F. Stack, brought the meeting to a close.

DOLPHIN R.F.C.

ANNUAL MEETING.

At the annual meeting of the Dolphin Rugby Football Club, Cork, Mr. W. J. Hegarty, P.C., was re-elected President for the present year, and the remaining officials were appointed as follow:—Hon. Secretary—M. F. Long. Hon. Treasurer—L. F. Daly. Captain 1st XV.—J. O'Neill. Vice-Captain—E. W. Williamson.

Committee—C. J. Hanrahan, J. G. Dorgan, V. J. O'Neill, J. W. Wellwood, and J. Mahoney. Selection Committee—V. J. O'Neill, J. O'Neill, J. G. Dorgan, C. J. Hanrahan, and L. F. Daly. Delegates to I.R.F.U.—M. F. Long, L. F. Daly, and W. J. Hegarty. Delegate to Munster Branch—M. F. Long.

Resolutions of sympathy were extended to Mr. H. Powell, on the death of his father; and Mr. J. Bowen, Secretary of the Munster Branch I.R.F.U., on his continued illness.

CLUB NOTICES.

FERMOY.—At the annual meeting of the above the following were appointed:—Dr. James McCausland, president; Dr. T. P. Magnier, Mr. J. Hallinan, and Mr. E. F. Barry, vice-presidents; Mr. Donal J. O'Mahony, hon. secretary; hon. treasurer, H. C. Shade; captain, B. Carroll; vice-captain, W. McCabe. Committee—The captain, secretary, J. R. Barry, R. Rice and J. Lee.

PALMERSTON.—Match arranged for to-day against Dublin University has been cancelled. Practice this evening at Clonskea at 5.15.

GOLF.

THE ENGLISH LADIES' CHAMPIONSHIP.

MISS PEARSON BEATEN.

HARROGATE, Tuesday.

The conditions were perfect for yesterday's play in the English Ladies' Championship at Pannal. Several well-known players were eliminated, Miss Dorothy Pearson, the beaten finalist in the British Ladies' Championship earlier in the year, being among them. She was beaten by one of the favourites for the title, Miss Enid Wilson. The latter, who is only 18 years of age, went ahead from the start. She was 3 up at the sixth, and though she lost the next two, she turned with a two holes advantage. On the homeward half there were several mistakes. Miss Wilson lost the tenth, but won the eleventh and thirteenth, and she put an end to Miss Pearson's championship pretensions by winning the sixteenth for the match by 3 and 2.

Miss Gladys Bastin, who has been absent from championship golf for two years owing to illness, was beaten in her first match. Looseness in her short game gave her opponent opportunities which she seized, but it was a stymie on the last green which really robbed her of the match.

Miss Doris Fowler, who alone among the competitors has won the title, qualified for the fourth round, but she was taken to the seventeenth green by Miss Lamplough. Mrs. Temple Dobell, who won the British Ladies' Championship as Miss Gladys Ravenscroft fifteen years ago, reached the fourth round without playing a match.

SECOND ROUND (Concluded).

Miss Firth (Formby) beat Miss Bastin (West Surrey) at 21st.
Mrs. Bradshaw (Fulford) beat Miss Brown (Mundesley)—2 and 1.
Miss Clayton (Wentworth) beat Mrs. Bishop (Gog Magog)—6 and 4.
Mrs. Bristowe (Chilwell Manor) beat Mrs. Cautley (Thanet)—6 and 5.
Miss Palmes (Royal Cromer) beat Mrs. Lamplough (Royal United Service, Haslar)—6 and 5.
Mrs. Sawer (Harrogate) w.o., Mrs. Byrd (Buxton) scr.
Mrs. Fowler (Burnham Beeches) beat Mrs. Carrick (Ganton)—6 and 4.
Mrs. Whitfield (Bradford) beat Mrs. Steen (Harrogate)—4 and 3.
Miss A. M. Platts (Headingley) w.o., Mrs. Mursell (Hale) scr.
Miss Vessey (Manchester) beat Miss Richardson (Baildon)—4 and 3.
Miss Lobbett (North Hants) beat Miss Josephy (Harrogate)—5 and 4.
Miss K. L. Platts (Headingley) w.o., Miss Bright (Notts) scr.
Mrs. Crane (Roehampton) beat Miss Bayliss (Camberley Heath)—6 and 5.
Miss Joannides (St. George's Hill) beat Mrs. R. Cooper (Timperley)—1 up.
Mrs. Gavin (Addington) beat Mrs. Cross (West Runton)—5 and 3.
Mrs Johnston (St. George's Hill) beat Mrs. Dawe (Haebarne)—5 and 4.
Miss Garnham (Frinton-on-Sea) beat Miss Hill (Guildford)—3 and 2.
Miss Ollier (North Manchester) beat Miss Kerr (Sherringham)—4 and 3.
Mrs. Payne (Addington) beat Mrs. Finlay (St. George's Hill)—2 and 1.
Mrs. Garon (Thorndon Park) beat Miss Nicholls (Kidderminster)—1 up.
Miss Stocker (Sherringham) beat Miss Bairstow (Halifax)—6 and 5.
Miss Winn (Aldeburgh) beat Miss Uthoff (Meyrick Park)—3 and 1.
Miss Stanhope (Wimbledon) beat Miss N. Watson (Lincoln)—2 and 1.
Miss Corlett (Royal Lytham and St. Anne's) beat Mrs. Fraser (Sunningdale)—4 and 3.
Mrs. McNair (St. George's Hill) beat Miss Downes (Pannal)—2 and 1.
Mrs. Hughes (Stratford-on-Avon) w.o., Miss Levy (Stoke Poges)—Scr.
Mrs. Hunt (Brockenhurst Manor) beat Miss Pearson (Harrogate)—5 and 3.

THIRD ROUND.

Mrs. Latham Hall (Guildford) beat Mrs. Sturgess-Wells (Lady Golfers)—2 up.
Miss Wood (Pannal) beat Miss Scudder (Royal Lytham and St. Anne's)—7 and 6.
Miss Greig (Northamptonshire) beat Miss K. Watson (Lincoln)—4 and 3.
Miss Hartill (Copt Heath) beat Miss Sheffield (Pannal)—7 and 5.
Mrs. Jones (Sheffield and District) beat Mrs. Meyer (Brockhurst Manor)—5 and 3.
Miss Doris Fowler (North Hants) beat Miss Lamplough (Royal United Service, Haslar)—3 and 1.
Mrs. Guedalla (Walton Heath) beat Miss Birkett (Hawstore)—6 and 5.
Miss Wragg (Sheffield) beat Mrs. McGuire (Headingley)—9 and 8.
Mrs. Bland (Moortown) beat Mrs. Richardson (Harrogate)—5 and 4.
Miss Howarth (Knott End) beat Miss Burman (Harborne)—2 and 1.
Miss Dobell (Bromborough) w.o., Miss M. Levy (Stoke Poges)—Scr.
Miss Croft (Ashford Manor) beat Mrs. Morrice (Chislehurst)—6 and 5.
Miss Helme (Leatherhead) beat Miss Branson (Alwoodley)—3 and 2.
Miss J. Fowler (Harrogate) beat Miss Smith (Guildford)—4 and 3.
Miss Faraday (Aldeburgh) beat Mrs. Brindle (Royal West Norfolk)—1 up.
Miss Dobson (Brocton Hall) beat Mrs. Garnham (Frinton-on-Sea)—4 and 3.
Miss Wilson (Notts) beat Miss Pearson (Nevill)—3 and 2.
Miss Nahum (Manchester) beat Lady Alness (Harrogate)—5 and 4.
Mrs. Barter (Sheffield) beat Miss Firth—3 and 2.
Mrs. Bradshaw beat Miss Clayton—2 and 1.
Miss Palmes beat Mrs. Bristowe—5 and 4.
Miss J. Fowler beat Mrs. Sawer—4 and 2.
Mrs. Whitfield beat Miss Platts—4 and 3.
Miss Lobbett beat Miss Vessey—4 and 2.
Miss K. L. Platts beat Mrs. Crane—7 and 6.
Mrs. Gavin beat Miss Joannides—3 and 1.
Mrs. Johnston beat Miss Garnham—4 and 3.
Miss Ollier beat Mrs. Payne—2 and 1.
Mrs. Garon beat Miss Stocker—3 and 2.
Miss Winn beat Miss Stanhope—5 and 3.
Mrs. McNair beat Miss Corlett—6 and 5.
Mrs. Hunt beat Mrs. Hughes—3 and 2.

THE LONDON AMATEUR FOURSOMES.

There were many surprises in the London Amateur Foursomes Tournament, which began at Sunningdale yesterday. The Murray brothers, "W. A" and "J. J.," went down in the first round to the Worplesdon pair, C. N. Ambrose and Lieutenant-Commander Johnstone, who beat the cup holders at the 19th.

More surprising was Moor Park's success over West Hill, who were strongly represented by C. H. Hannay and R. H. Jobson.

Walton Heath, the holders, for whom Sir Ernest Holderness and E. Noel Layton are playing, easily defeated Beaconsfield and Royal Ashdown Forest, while Royal Mid-Surrey (Major C. O. Hezlet and Douglas Grant), generally regarded as the strongest of the challengers, beat Oxhey after drawing a bye in the first round. Cyril Tolley and E. F. Storey, playing for Stoke Poges, had a narrow escape from Woking in the first round, but won comfortably against Burhill in the second round.

CLUB NOTICES AND REPORTS.

MILLTOWN.—Saturday — The President's Cu[p] presented by Mr. J. B. Moore, 18 holes, bogey. Draws at frequent intervals. A dinner will be held in the clubhouse at 7 o'clock sharp.

BRAY.—Ladies' Challenge Cup—First Round: Miss Walsh beat Mrs. Parminter, Miss Walsh beat Miss Elvery, Miss Hall beat Miss C. Walsh, Mrs. Lockhart beat Miss Taaffe, Mrs. Hunt beat Mrs. Williamson. Second Round — Miss Figgis beat Miss Walsh, Miss Walker beat Miss Hall, Mrs. Lockhart beat Mrs. Hunt, Mrs. Hollinshead beat Mrs. Scannell. Third Round—Miss Walker beat Miss Figgis, Mrs. Hollinshead w.o. Mrs. Lockhart, scr. Final—Mrs. Hollinshead beat Miss Walker. Messrs. Weir's Prize—Miss M. J. H[...] won. Miss C. Walsh second.

ISLAND (MALAHIDE).—October 12th — Fi[rst] round ladies' Scotch foursomes for prizes presented by Mrs. J. R. Blood. Match play. Entries cl[ose] with the hon. secretary on October 10th. Octo[ber] 29th—Lady captain's prize. Post entries.

SOLICITORS' G.S.—The autumn competition w[ill] be held on to-morrow (Thursday) at Portmarno[ck].

FOXROCK.—The fourball competition arranged for next Saturday has been postponed.

SKERRIES.—Autumn Gold Medal — Sec[ond] Round—J. S. Griffin beat L. Flanagan—5 and [...]; P. J. Dillon beat E. Ellis—4 and 3; M. Derh[...] w.o.; T. J. Smyth, scr.; H. Stafford beat E. H. Ba[...] —2 and 1; J. Hughes beat A. Gorman—1 up; Montgomery beat R. Branagan—6 and 5; J. Stafford w.o., M. McDonald scr.; C. Kerrigan w[.o.] L. Caulfield scr. Third Round—Dillon beat Gri[ffin] —3 and 2; H. Stafford beat Derhauf—3 and [...]; Hughes beat Montgomery—5 and 2; J. Staff[ord] beat Kerrigan—2 and 1. Semi-final—Dillon b[eat] Stafford—1 up; J. Stafford beat Hughes [...] 27th. Final—Dillon beat Stafford—7 and [...]. Monthly medal—G. Ellis (rec. 6)—2 up; W. Towell (rec. 5)—2 down; F. G. Hyder (rec. 1[...]) 2 down.

DUNDALK.—Final, Bogey—P. A. Spalding [...] down), M. Spillane (6 down). Final, Medal—[...] following qualified and play in final on Saturday: B. J. Roe, M. Spillane, E. Motyer, E. Carson, J. Farrell, M. Farley, R. Q. O'Neill, A. Hu[...], T. Martin, J. C. E. Johnstone, J. Stewart.

RATHFARNHAM.—Prize presented by Mes[srs.] Clery and Co. Class II.—G. Hermani (18) [...] down; W. P. Blunden (19) 6 down; R. H. M[ac]dougald (24), 6 down; E. T. Cochrane (18) [...] down; H. A. Pollock (22), 7 down; W. M. Bo[...] (24), 7 down. Saturday—Prize presented by Thomas Jackson. Open to members who beat club professional in matches under handicap up to this date.

KILLINEY.—Ladies' Branch — Friday, Oct[ober] 7th—Ashlin Cup, Match play. Draw:—Mrs. Car[...] Miss Ross, Mrs. Denton v. Miss Armstrong, [...] Mayne v. Mrs. Fry, Miss Cobbe v. Miss As[...]. Byes into second round—Mrs. O'Donnell v. O'Dwyer, Miss Classon v. Miss O'Flanagan, Callaghan v. Miss Egan, Mrs. Riddick v. [...] Tyler, Miss Stein v. Mrs Walker, Mrs. [...] Mrs. Roper. The first round to be played Friday at 11 o'clock, if not otherwise arran[ged]. September Box—Mrs. O'Donnell and Mrs. O'D[...] tied with 3 down. September aggregate—[...] McGuire—73 nett.

TULLAMORE.—Club Medal Finals—J. H. Cl[...] beat Graham Craig, 2 up, in the final. He [...] won the best net score in the qualifying ro[und]. 21-23 competition finals (36 holes)—H. J. Tip[...] beat T. J. Warnock—2 and 1. Law and Ban[...] Cup final (36 holes)—The final for this cup [...] played on Saturday last between W. H. Lawr[...] (10), and Thomas Woods (23). Woods won 1 up.

GREYSTONES (Ladies).—The annual ge[neral] meeting will be held in the club house to-mor[row] at 2.30. The final of the ladies' medal wil[l be] played to-morrow. Draws at usual hours. [The] following qualified:—Miss D. Oulton, Miss [...] Oulton, Miss B. Oulton, Miss Fitzgibbon, [...] Owen, Miss Owen, Miss Deverell, Miss Ca[...] Mrs. Macan, Miss Ball-Greene, Mrs. McRob[...] Mrs. Ellison, Miss McCausland, Miss M. Wi[...] Miss Rea.

LUCAN (Ladies).—Friday—Competition for p[rize] presented by Mrs. McVeenin. 18 holes, [...] Draws at 11 and 2 o'clock.

GRANGE (Ladies).—Thursday, October [...] Monthly medal. Draws, 10.45 and 11 a.m., [...] 2 p.m.

ELM PARK (Ladies).—To-day—Monthly m[edal] bogey. Arrange opponents.

ATHLONE.—Captain's prize won by D. O'F[...] (10), 74. Stroke competition, 18 holes, will be [...] to-morrow for prize presented by Mr. and Mrs [...] Fox.

ISLAND.—Semi-open mixed foursomes, ec[...] v. bogey, played October 1. Result:—H. B[...] and Mrs. Harrison, A. Davidson and Mrs [...] Fitzgibbon, J. F. Jameson and Miss Rober[...] C. M. Robertson and Mrs. J. F. Jameson, 4 [...] up on bogey. Play off on October 7. Oc[tober] 15—Men's competition by strokes. Post en[tries]. Choose opponents.

NEWLANDS.—To-day, Wednesday prize, [...] holes, bogey. Post entries.

HERMITAGE.—To-day, Wednesday cup; [...] captain's (Mr. J. Scott) prize, 18 [...]

SELECTIONS FOR CHEPSTOW MEETING TO-DAY.

PAPER.	2.0 RACE.	2.30 RACE.	3.0 RACE.	3.30 RACE.	4.0 RACE.	4.30 RACE.
Irish Times	Irenia.	Diagoras.	Tyranness colt.	Vie.	Guadiana.*	Kepi Amaranthe.
Galtee More	Proper Pride.	—	—	Sunderland.	O'Curry; if ab., Guadiana.	—
S. Life and Sportsman	Cornbin.	Bright Land.	Tyranness colt.	Sun Yat-sen.	Guadiana.*	Bythorne.
Man on the Spot	Cornbin.*	Bright Land.	Miss Bonzo.	Done Up.	Guadiana.	Talup.
Westminster Gazette	Cornbin.	Bright Land.	Tyranness colt.	Sunderland.	O'Curry; if ab., Guadiana.	Talup.
Daily Express	Rath Duth; if ab., Proper Pride.	Bright Land.*	Tyranness colt; if ab., Miss Bonzo.	Sunderland e.w., next best.	Riverside; if ab., Guadiana	Bythorne; if ab., Kepi Amaranthe.
Daily Mirror	Cornbin.	Bright Land.	Tyranness colt.	Black Dawn.	Guadiana.	Bythorne.
Daily Sketch	Cornbin.*	Bright Land.	Oxidise; if ab., Tyranness colt.	Sunderland.	O'Curry; if ab., Guadiana.	Talup; if ab., Bythorne.
Star	Cornbin.	Creolian.*	Tyranness colt.	Vie.	Riverside.	Maudlin.
Evening News	Rath Duth.	Creolian.*	Miss Bonzo.	Sunderland.*	Guadiana.	Maudlin.
Evening Standard	Song of Love.	Pomander.	Tyranness colt.	Vie.	Leighon Tor colt.	Royal Falcon.
The Times	Cottrill's selected.	Bright Land; if ab., Pomander.	Tyranness colt; if ab., Bunthorne.	Sunderland.	O'Curry; if ab., Guadiana.	—

GOLF.

THE ENGLISH LADIES' CHAMPIONSHIP.

MISS PEARSON BEATEN.

HARROGATE, Tuesday.

The conditions were perfect for yesterday's play in the English Ladies' Championship at Pannal. Several well-known players were eliminated. Miss Dorothy Pearson, the beaten finalist in the British Ladies' Championship earlier in the year, being among them. She was beaten by one of the favourites for the title, Miss Enid Wilson. The latter, who is only 18 years of age, went ahead from the start. She was 3 up at the sixth, and though she lost the next two, she turned with a two holes advantage. On the homeward half there were several mistakes. Miss Wilson lost the tenth, but won the eleventh and thirteenth, and she put an end to Miss Pearson's championship pretensions by winning the sixteenth for the match by 3 and 2.

Miss Gladys Bastin, who has been absent from championship golf for two years owing to illness, was beaten in her first match. Looseness in her short game gave her opponent opportunities which she seized, but it was a stymie on the last green which really robbed her of the match.

Miss Doris Fowler, who alone among the competitors has won the title, qualified for the fourth round, but she was taken to the seventeenth green by Miss Lamplough. Mrs. Temple Dobell, who won the British Ladies' Championship as Miss Gladys Ravenscroft fifteen years ago, reached the fourth round without playing a match.

SECOND ROUND (Concluded).

Miss Firth (Formby) beat Miss Bastin (West Surrey) at 21st.
Mrs. Bradshaw (Fulford) beat Miss Brown (Mundesley)—2 and 1.
Miss Clayton (Wentworth) beat Mrs. Bishop (Gog Magog)—6 and 4.
Miss Bristowe (Chilwell Manor) beat Mrs. Cautley (Thanet)—6 and 5.
Miss Palmes (Royal Cromer) beat Mrs. Lamplough (Royal United Service, Haslar)—6 and 5.
Mrs. Sawer (Harrogate) w.o., Mrs. Byrd (Buxton) scr.
Miss Fowler (Burnham Beeches) beat Mrs. Carrick (Ganton)—6 and 4.
Miss Whitfield (Bradford) beat Mrs. Steen (Harrogate)—4 and 3.
Miss A. M. Platts (Headingley) w.o., Mrs. Mursell (Hale) scr.
Miss Vessey (Manchester) beat Miss Richardson (Baildon)—4 and 3.
Miss Lobbett (North Hants) beat Miss Josephy (Harrogate)—5 and 4.
Miss K. L. Platts (Headingley) w.o., Miss Bright (Notts) scr.
Mrs. Crane (Roehampton) beat Miss Bayliss (Camberley Heath)—6 and 5.
Miss Joannides (St. George's Hill) beat Mrs. R. Cooper (Timperley)—1 up.
Mrs. Gavin (Addington) beat Mrs. Cross (West Runton)—5 and 3.
Mrs. Johnston (St. George's Hill) beat Mrs. Dawe (Haebarne)—5 and 4.
Mrs. Garnham (Frinton-on-Sea) beat Miss Hill (Guildford)—3 and 2.
Miss Ollier (North Manchester) beat Miss Kerr (Sherringham)—4 and 3.
Mrs. Payne (Addington) beat Mrs. Finlay (St. George's Hill)—2 and 1.
Mrs. Garon (Thorndon Park) beat Miss Nicholls (Kidderminster)—1 up.
Miss Stocker (Sherringham) beat Miss Bairstow (Halifax)—6 and 5.
Miss Winn (Aldeburgh) beat Miss Uthoff (Meyrick Park)—3 and 1.
Miss Stanhope (Wimbledon) beat Miss N. Watson (Lincoln)—2 and 1.
Miss Corlett (Royal Lytham and St. Anne's) beat Mrs. Fraser (Sunningdale)—4 and 3.
Miss McNair (St. George's Hill) beat Miss Downes (Pannal)—2 and 1.
Mrs. Hughes (Stratford-on-Avon) w.o., Miss Levy (Stoke Poges)—Scr.
Miss Hunt (Brockenhurst Manor) beat Miss Pearson (Harrogate)—5 and 3.

THIRD ROUND.

Mrs. Latham Hall (Guildford) beat Mrs. Sturgess-Wells (Lady Golfers)—2 up.
Miss Wood (Pannal) beat Miss Scudder (Royal Lytham and St. Anne's)—7 and 6.
Miss Greig (Northamptonshire) beat Miss K. Watson (Lincoln)—4 and 3.
Miss Hartill (Copt Heath) beat Miss Sheffield (Pannal)—7 and 5.
Mrs. Jones (Sheffield and District) beat Mrs. Meyer (Brockhurst Manor)—5 and 3.
Miss Doris Fowler (North Hants) beat Miss Lamplough (Royal United Service, Haslar)—3 and 1.
Mrs. Gusdalla (Walton Heath) beat Miss Birkett (Hawsiope)—6 and 5.
Miss Wragg (Sheffield) beat Mrs. McGuire (Headingley)—9 and 8.
Mrs. Bland (Moortown) beat Mrs. Richardson (Harrogate)—5 and 4.
Miss Howarth (Knott End) beat Miss Burman (Harborne)—2 and 1.
Mrs. Dobell (Bromborough) w.o., Miss M. Levy (Stoke Poges)—Scr.
Miss Croft (Ashford Manor) beat Mrs. Morrice (Chislehurst)—6 and 5.
Miss Helme (Leatherhead) beat Miss Branson (Alwoodley)—3 and 2.
Miss J. Fowler (Harrogate) beat Miss Smith (Guildford)—4 and 3.
Miss Faraday (Aldeburgh) beat Mrs. Brindle (Royal West Norfolk)—1 up.
Miss Dobson (Brocton Hall) beat Mrs. Garnham (Frinton-of-Sea)—4 and 3.
Mrs. Wilson (Notts) beat Miss Pearson (Nevill)—3 and 2.
Miss Nahum (Manchester) beat Lady Alness (Harrogate)—5 and 4.
Mrs. Barber (Sheffield) beat Miss Firth—3 and 2.
Mrs. Bradshaw beat Miss Clayton—2 and 1.
Miss Palmes beat Mrs. Bristowe—5 and 4.
Miss J. Fowler beat Mrs. Sawer—4 and 2.
Miss Whitfield beat Miss Platts—4 and 3.
Miss Lobbett beat Miss Vessey—4 and 2.
Miss K. L. Platts beat Mrs. Crane—7 and 6.
Mrs. Gavin beat Miss Joannides—3 and 1.
Mrs. Johnston beat Miss Garnham—4 and 3.
Miss Ollier beat Mrs. Payne—2 and 1.
Mrs. Garon beat Miss Stocker—3 and 2.
Miss Winn beat Miss Stanhope—5 and 3.
Miss McNair beat Miss Corlett—6 and 5.
Miss Hunt beat Mrs. Hughes—3 and 2.

THE LONDON AMATEUR FOURSOMES.

There were many surprises in the London Amateur Foursomes Tournament, which began at Sunningdale yesterday. The Murray brothers, "W. A." and "J. J.," went down in the first round to the Worplesdon pair, C. N. Ambrose and Lieutenant-Commander Johnstone, who beat the exholders at the 19th.

More surprising was Moor Park's success over West Hill, who were strongly represented by C. D. Hamay and R. H. Jobson.

Walton Heath, the holders, for whom Sir Ernest Holderness and E. Noel Layton are playing, easily defeated Beaconsfield and Royal Ashdown Forest, while Royal Mid-Surrey (Major C. O. Hezlet and Douglas Grant), generally regarded as the strongest of the challengers, beat Oxhey after drawing a bye in the first round. Cyril Tolley and E. F. Storey, playing for Stoke Poges, had a narrow escape from Woking in the first round, but won comfortably against Burhill in the second round.

CLUB NOTICES AND REPORTS.

MILLTOWN.—Saturday — The President's Cup, presented by Mr. J. B. Moore, 18 holes, bogey. Draws at frequent intervals. A dinner will be held in the clubhouse at 7 o'clock sharp.

BRAY.—Ladies' Challenge Cup—First Round—Miss Walsh beat Mrs. Parminter, Miss Walker beat Miss Elvery, Miss Hall beat Miss C. Walsh, Mrs. Lockhart beat Miss Taaffe, Mrs. Hunt beat Mrs. Williamson. Second Round — Miss Figgis beat Miss Walsh, Miss Walker beat Miss Hall, Mrs. Lockhart beat Mrs. Hunt, Mrs. Hollinshead beat Mrs. Scannell. Third Round—Miss Walker beat Miss Figgis, Mrs. Hollinshead w.o., Mrs. Lockhart, scr. Final—Mrs. Hollinshead beat Miss Walker. Messrs. Weir's Prize—Miss M. J. Hall won, Miss C. Walsh second.

ISLAND (MALAHIDE).—October 12th — First round ladies' Scotch foursomes for prizes presented by Mrs. J. R. Blood. Match play. Entries close with the hon. secretary on October 10th. October 29th—Lady captain's prize. Post entries.

SOLICITORS' G.S.—The autumn competition will be held on to-morrow (Thursday) at Portmarnock.

FOXROCK.—The fourball competition arranged for next Saturday has been postponed.

SKERRIES.—Autumn Gold Medal — Second Round—J. S. Griffin beat L. Flanagan—5 and 4; P. J. Dillon beat E. Ellis—4 and 3; M. Derham w.o.; T. J. Smyth, scr.; H. Stafford beat E. H. Bailey—2 and 1; J. Hughes beat A. Gorman—1 up; R. Montgomery beat R. Branagan—6 and 5; J. J. Stafford w.o., M. McDonald scr.; C. Kerrigan w.o., L. Caulfield scr. Third Round—Dillon beat Griffin—3 and 2; H. Stafford beat Derham—3 and 2; Hughes beat Montgomery—3 and 2; J. Stafford beat Kerrigan—2 and 1. Semi-final—Dillon beat H. Stafford—1 up; J. Stafford beat Hughes at 27th. Final—Dillon beat Stafford—7 and 6. Monthly medal—G. Ellis (rec. 6)—2 up; W. J. Tovell (rec. 5)—2 down; F. G. Hyder (rec. 11)—2 down.

DUNDALK.—Final, Bogey—P. A. Spalding (3 down), M. Spillane (6 down). Final, Medal—The following qualified and play in final on Saturday:—B. J. Roe, M. Spillane, E. Motyer, E. Carson, W. J. Farrell, M. Farley, R. Q. O'Neill, A. Huckle, T. Martin, J. C. E. Johnstone, J. Stewart.

RATHFARNHAM.—Prize presented by Messrs. Clery and Co. Class II.—G. Hermani (18), 6 down; W. P. Blunden (19), 6 down; R. H. Macdougald (24), 6 down; E. T. Cochrane (18), 7 down; H. A. Pollock (22), 7 down; W. M. Bowers (24), 7 down. Saturday—Prize presented by Mr. Thomas Jackson. Open to members who beat the club professional in matches under handicap prior to this date.

KILLINEY.—Ladies' Branch — Friday, October 7th—Ashlin Cup, Match play. Draw:—Mrs. Carey v. Miss Ross, Mrs. Denton v. Miss Armstrong, Mrs. Mayne v. Mrs. Fry, Miss Cobbe v. Miss Ashlin. Byes into second round—Mrs. O'Donnell v. Mrs. O'Dwyer, Miss Classon v. Miss O'Flanagan, Mrs. Callaghan v. Miss Egan, Mrs. Riddick v. Mrs. Tyler, Miss Stein v. Mrs. Walker, Mrs. Tallon v. Mrs. Roper. The first round to be played on Friday at 11 o'clock, if not otherwise arranged. September Box—Mrs. O'Donnell and Mrs. O'Dwyer tied with 3 down. September aggregate—Mrs. McGuire—73 nett.

TULLAMORE.—Club Medal Finals—J. H. Clarke beat Graham Craig, 2 up, in the final. He also won the best net score in the qualifying round. 21-25 competition finals (36 holes)—H. J. Tipping beat T. J. Warnock—2 and 1. Law and Banking Cup final (36 holes)—The final for this cup was played on Saturday last between W. H. Lawrence (10) and Thomas Woods (23). Woods won by 1 up.

GREYSTONES (Ladies).—The annual general meeting will be held in the club house to-morrow, at 2.30. The final of the ladies' medal will be played to-morrow Draws at usual hours. The following qualified:—Miss D. Oulton, Miss N. Oulton, Miss B. Oulton, Miss Fitzgibbon, Mrs. Owen, Miss Owen, Miss Deverell, Mrs. Cashel, Mrs. Macan, Miss Ball-Greene, Mrs. McRoberts, Mrs. Ellison, Miss McCausland, Miss M. Wilson, Miss Rea.

LUCAN (Ladies).—Friday—Competition for prizes presented by Mrs. McAleenin, 18 holes, bogey. Draws at 11 and 2 o'clock.

GRANGE (Ladies).—Thursday, October 6th—Monthly medal. Draws, 10.45 and 11 a.m., and 2 p.m.

ELM PARK (Ladies).—To-day—Monthly medal, bogey. Arrange opponents.

ATHLONE.—Captain's prize won by D. O'Ferrall (10), 74. Stroke competition, 18 holes, will be held to-morrow for prize presented by Mr. and Mrs. M. Foy.

ISLAND.—Semi-open mixed foursomes, eclectic v. bogey, played October 1. Result:—H. Bishop and Mrs. Harrison, A. Davidson and Mrs. G. Fitzgibbon, J. F. Jameson and Miss Robertson, C. H. Robertson and Mrs. J. F. Jameson, tied 7 up on bogey Play off on October 7. October 15—Men's competition by strokes. Post entries; choose opponents.

NEWLANDS.—To-day, Wednesday prize, 18 holes, bogey. Post entries.

HERMITAGE.—To-day, Wednesday cup; Saturday, captain's (Mr. J. Scott) prize, 18 holes, strokes. Dinner in clubhouse. Competitors who can play early are requested to do so. Draws from 9 to 3.30 o'clock. Ladies' Section—Result of monthly club prize: Mrs. Mayne (21), 77. Tuesday next, challenge cup, match play. Entries close on 7th inst.

DUBLIN HOSPITALS' GOLFING SOCIETY.—The competition and dinner at Milltown to-morrow has been unavoidably postponed.

FOXROCK GOLF CLUB.

The Temporary Club House (The Chalet) will be Closed after Sunday, the 9th October, and members are requested to remove their property before that date. The Club House will be Re-opened on Friday, the 14th October.—(Advt.)

SWIMMING.

BOYS' BRIGADE GALA.

DUBLIN DEFEAT PEMBROKE.

While the attendance at the annual gala of the Dublin Battalion of the Boys' Brigade, at the Iveagh Baths last night, was not, perhaps, up to the level of previous years, a good-sized crowd enjoyed the excellent programme.

The principal event was the Irish Cup match between Dublin, last year's runners-up, and Pembroke. It furnished a rousing tussle, in which Dublin were superior, but Pembroke fought gamely and made their opponents go all out.

The Championship of the Battalion was won by Sergeant Hamill, of the 22nd Company—the holder, R. N. Case, not defending his title. The Hubbard Clark Cup was won by the 8th Company, which scored the highest number of points. Details:—

44 Yards Junior Handicap—First Heat—Private J. Bryson (5th Company) (scr.), 1; Private J. Williams (8th Company) (5), 2; Private M. Buchanan (8th Company) (4), 3. Six competed. Time—29 secs. Second Heat—Lance-Corporal A. E. Quin (12th Company) (scr.), 1; Private D. White (21st Company) (7), 2; Private G. Murdoch (21st Company) (5), 3. Six competed. Time—30 2/5 secs. Final—Bryson, 1; Quin, 2; White, 3. Time—29 secs.

100 Yards Championship of the Battalion (Holder: Lance-Corporal R. N. Case, 8th Company)—Sergeant J. McD. Hamill (22nd Company), 1; Sergeant F. Murphy (8th Company), 2; Private W. Crampton (8th Company), 3. Seven competed. Won by two yards; three yards. Time—81 secs.

44 Yards Handicap (Beginners)—Private E. Sivright (8th Company) (7), 1; Private C. Eager (1st Company) (4), 2; Private C. J. Cooke (19th Company) (4), 3. Six competed. Time—57 3/5 secs.

66 Yards Senior Handicap—First Heat—Lance-Corporal E. G. Quin (12th Company) (5), 1; Corporal R. Rothwell (1st Company) (8), 2; Private R. Wilson (13th Company) (10), 3. Five competed. Time—60 2/5 secs. Second Heat—Sergeant S. C. Flewitt (25th Company) (4), 1; Private J. F. Richardson (27th Company) (6), 2; Lance-Corporal G. Crampton (8th Company) (4), 3. Six competed. Time—51 secs. Third Heat—Private W. J. Prescott (21st Company) (12), 1; Private W. Crampton (8th Company) (6), 2; Private F. E. Dukes (14th Company) (8), 3. Six competed. Time—55 secs. Final—Prescott, 1; W. Crampton, 2; Richardson, 3. Time—54 4/5 secs.

66 Yards Handicap (Officers, Old Boys and Staff Sergeants)—P.M. H. C. Darker (7th Company) (6), 1; Lieutenant Butler (7th Company) (10), 2; Lieutenant R. Hughes (14th Company) (12), 3. Seven competed. Won by 3 yards; a touch. Time—45 2/5 secs.

"Cork Scramble"—Private A. Keyner (8th Company) (69), 1; Private B. Taylor (16th Company) (54), 2; Private T. Eager (1st Company) (54), 3. Thirty-three competed.

Inter-Company Team Race (Holders: 22nd Company)—8th Company, 1; 5th Company, 2; 12th Company, 3. Won by eight yards; 12 yards. Time—2 mins. 15 2/5 secs.

Diving Handicap—Corporal D. Flett (22nd Company) (3), 1; Private D. White (21st Company) (6), 2; Private J. Williams (8th Company) (6), 3. Thirteen competed.

IRISH SENIOR CUP—SECOND ROUND.

Teams:—

Pembroke—C. Jones; H. Burchell and J. Beckett; H. G. Ellerker (capt.); C. Carroll, J. H. Morton and J. P. Wallace.

Dublin—K. Schoman; N. Judd and B. G. Fagan; M. A. O'Connor; J. A. O'Connor (capt.), N. M. Purcell and K. M. Corbett.

Referee—Mr. C. Fagan.

Defending the deep end, Pembroke narrowly escaped disaster in the opening minute, but Beckett cleared cleverly. Dublin continued on the attack, and after Fagan and M. O'Connor had missed by small margins, Jones scored brilliantly from J. O'Connor, but Purcell got on the score with a cross-shot from an acute angle. Keeping it up, Dublin soon increased the lead, Purcell scoring brilliantly. Beckett, who was playing finely at back, forced a corner from Schoman with a great long shot, but the resultant free throw was cleared by M. O'Connor, from whose pass J. O'Connor missed when well placed. Pembroke began to get their share of the attack, and Beckett slipped his man to take a pass from Wallace, to reduce the lead. With only a goal between the teams, the exchanges became exciting; but Dublin were the master forward, and scored twice before the interval, per J. O'Connor and Purcell. At halftime Dublin led by four goals to one.

On resuming, Carroll, with a long shot, sent over, but almost immediately Ellerker sent a good pass to Morton, who reduced the lead with a fine shot from half-way. J. O'Connor, however, soon scored another with a shot which ought to have been saved. Fagan added the sixth, and near the finish Carroll scored Pembroke's third with a long shot. Just on time Beckett almost added another from long range. Result:—Dublin, 6; Pembroke, 3.

ST. PATRICK'S CATHEDRAL SCHOOL GALA.

The annual swimming gala of St. Patrick's Cathedral School will be held in the Iveagh Baths to-night at 7.15 o'clock. The events will include the 100 Yards Senior Schoolboy Championship and the semi-final of the Schools' Cup for Water-Polo—Belvedere v. Mountjoy. These two clubs were in the final last year, and, consequently, a good match is expected.

BOXING.

A NEW HEAVY-WEIGHT.

Tommy McGrath, of Manchester, who created a sensation at the National Sporting Club on Monday by winning the heavy-weight novices' competition in summary fashion, is one of the discoveries of the year in professional boxing. He was educated at a Chesterfield public school, is only 19 years old, and of splendid physique.

McGrath is remarkably fast for a heavy-weight, and in the final he knocked out Mussned, of Walthamstow, inside a minute. So impressed was Mr. B. Mortimer with McGrath's showing that he has arranged to stage him at the Royal Albert Hall next Thursday, when Teddy Baldock will be meeting Willie Smith, of South Africa.

McGrath defeated Ted Miller in the semi-final stage after a close fight, and the pair will meet again over six rounds on Thursday evening.

HOCKEY.

LEINSTER BRANCH I.H.U.

There will be a meeting of club secretaries at 8 Merrion Row on Friday evening at 8 o'clock. A full attendance is requested.

CLUB NOTICES.

RAILWAY UNION.—Practice to-day at Park avenue at 4 o'clock.

CORINTHIAN.—General practice at The Styles, Clontarf, this afternoon at 4.30 o'clock. New members specially invited. Selection Committee meeting to follow.

SCHOOLS' BRANCH LEINSTER L.H.U.

The general meeting of the Schools' Branch L.L.H.U. will be held in Alexandra College to-morrow at 6 o'clock. All schools entering for League must send in their entries not later than Tuesday, October 11th, to the Secretary, Miss P. Preston, Keimaneigh, Knapton road, Kingstown.

WATERFORD INFIRMARY COMMITTEE.

At the annual meeting of the Governors of the Waterford County and City Infirmary yesterday the following Committee of Management was elected for the ensuing year:—The Rev. A. Dowley, Administrator, St. John's; the Mayor, Sir Ernest Goff, Mrs. E. White, A. J. Phelan, James Aylward, R. J. Hearne, J. J. Drcelan, Joseph Harper, J. P. McAuliffe, W. J. Robertson and M. S. Breen.

The annual report, which was read by Mr. A. J. Phelan, stated that the debit balance of the infirmary had been reduced from £1,398 to £408, mainly through a bequest of £925. The receipts for the year were greater than the expenses, and if that state of things continued they would consider the installation of an X-ray apparatus, the use of which would be cheaper than electric current was available.

THE CHURCH OF IRELAND.

A farewell meeting for outgoing Irish missionaries will be held in the Diocesan Hall, Baggot street, Dublin, to-morrow at 8 p.m., Sir Edward Granaway, K.C.M.G., in the chair. Among the outgoing missionaries are:—The Rev. A. G. Alexander, M.D., and Mrs. Alexander; the Rev. G. H. Carson and Mrs. Carson; the Rev. Gordon J. Walsh (Bishop-designate of Hokkaido) and Mrs. Walsh; the Rev. W. H. Hewitt and Mrs. Hewitt; the Rev. W. V. K. Treanor and Mrs. Treanor; Mrs. R. H. Whelan, Mrs. W. S. R. Russell, and Bishop Haslett, South Tokyo.

The Rev. A. Scott, curate of Magheraculmoney, has been admitted to the priesthood by the Bishop of Clogher. The Clogher Diocesan Synod will meet in Clones on Friday, 14th inst., at 12 noon.

A great meeting of Church people will be held in the Wellington Hall, Belfast, on the 1st November to hear Canon Garfield Williams on "The call from our own people overseas." It is hoped that the Marquess of Dufferin and Ava will also speak.

The Rev. C. I. Beacocke, curate of Banbridge, and the Rev. J. W. Applebe, curate of Lurgan, have been admitted to the priesthood by the Bishop of Down.

The Rev. S. D. Manning has been nominated to the incumbency of Moyrus Parish, Diocese of Tuam.

The Rev. Canon Mcoran, Professor of Pastoral Theology in Dublin University, has consented to undertake the duties of Warden of the Divinity Hostel for the coming term.

Mr. B. W. Persse has presented a safe for the registers and church plate to the parish church of Ballinasloe.

MID-ULSTER SHORT-HORN BREEDERS.

SHOW AND SALE OF CATTLE AT COOKSTOWN.

DISAPPOINTING DEMAND.

FROM OUR REPORTER. *COOKSTOWN, Tuesday.*

The 12th annual show and sale of cattle under the auspices of the Mid-Ulster Shorthorn Breeders' Association was held here to-day. There was a representative company present, but the entries were small, there being a total of only 34 lots. Except in a few instances the quality was not remarkable for merit. The judges were Messrs. M. Marshall, Bridgebank, Stranraer, and Cochrane Welsh, Carnowen, Smithboro'. Mr. William Parke is secretary to the Association.

For cows calved prior to 1925, Mr. William Hazleton was first prize winner with Dorothy Queen 4th, a roan of splendid milking qualities. The same animal fetched the highest price at the sale at 26 guineas. Mr. Hazleton also got the first prize for heifers calved in 1925, with Windmill Rose 3rd, a well-formed beast, which subsequently fetched 25½ guineas.

In the class for heifers calved in 1926, Rosemount Butterfly, the property of Mr. W. G. Blackstock, was awarded the premier place and the Stephenson Cup. The animal is a beautiful roan of great promise. Fifty guineas, the highest bid of the day, was offered for this heifer, but it was refused. Mr. A. Cameron's Inverton Rowena 27th got second prize, and was reserved for cup.

In the class for heifers calved in 1927, the first prize and the Association's Cup went to Mr. T. J. Henderson for Lady Dorothy Rubicon, a choice youngster, seven months old, which was purchased by Mr. Welsh for 20¼ guineas.

The first prize for the best bull calf born in 1927 was annexed by Mr. Hazleton with Gascon De Cheerio.

The sale was conducted by Messrs. MacDonald, Fraser and Co., Ltd., Perth. The bidding was slack, and the prices all round were not satisfactory. Only half the lots offered changed hands, and the average price realised was about 18 guineas.

THE SHOW.

For cows calved before January 1st, 1925—1st, Mr. William Hazleton's Dorothy Queen 4th, calved 1919; 2nd, Mr. John George's Kilcea Crocus 2nd, calved 1920; 3rd, Mr. William Parke's Kilfrush Blossom 2nd, calved 1919.

For heifers calved in 1925—1st, Mr. William Hazleton's Windmill Rose 3rd, calved November, 1925; 2nd, Mr. Hezleton's Augusta's Belle, calved April, 1925; 3rd, Mr. Hazleton's Windmill Beauty 5th, calved May, 1925.

Heifers calved in 1926—1st and Stephenson Cup, Mr. William G. Blackstock's Rosemount Butterfly 4th, calved April, 1926; 2nd and reserved for Cup, Mr. A. Cameron's Inverton Rowena 27th, calved January, 1926; 3rd, Mr. H. Catherwood Moyola Clipper Royal, calved March, 1926.

Heifers calved in 1927—1st and the Association Cup, Mr. T. J. Henderson's Lady Dorothy Rubicon, calved February, 1927; 2nd, Mr. H. E. Thompson's Doris, calved April, 1927; 3rd, Mr. Hazleton's Dorothy Belle, calved January, 1927.

Best bull calved 1927—1st, Mr. William Hazleton's Gascon de Cheerio, calved March, 1927; 2nd, Mr. Thomas Cheever's Augustine, calved March, 1927.

THE SALE.

	Gns.
Mr. William Parke's Kilfrush Blossom 2nd, roan, calved January, 1919; sire Rosador, dam Bright Blossom (Mr. Catherwood)	16½
Mr. William Hazleton's Dorothy Queen 4th, calved March, 1919; sire Lord Rhondda, dam Dorothy Queen 3rd (Mr. C. Welsh)	26
Her red heifer calf, born January, 1927; sire Millhill's Battleaxe (Mr. Welsh)	13½
Messrs. H. and J. McMillan's Black Cave Princess Royal, roan, calved January, 1922; sire Gainsford Royalist, dam Ballykeel Princess Royal (Mr. T. Cheevers)	15
Mr. William Hazleton's Princess Sybil, white, calved April, 1924; sire Glenanne Baron Secret, dam Princess Rose, together with her white bull calf, Gascon de Cheerio, calved March, 1927; sire Millhill's Regalia (Mr. Watson)	27
Mr. Hazleton's Windmill Beauty 5th, roan, calved May, 1925; sire Windmill Mario 2nd, dam Catherine 11th (Mr. Gray)	20
Mr. D. Hutchinson's November Rose, calved November, 1925; sire Butterfly Duke, dam Autumn Rose (Mr. Corrigan)	20
Mr. Hazleton's Windmill Rose 3rd, red, calved November, 1925; sire Coldock Bulletin, dam Rosewood Lily (Mr. Welsh)	25½
Mr. A. Cameron's Inverton Rowena 27th, red, calved January, 1926; sire Inverton Cupbearer, dam Inverton Rowena 17th (Mr. McIvor)	24½
Mr. H. E. Thompson's Ballindrum Dorothy, roan, calved February, 1926; sire Dungannon Challenger, dam Dorothy 16th (Mr. McIvor)	14
Mr. W. Parke's March Bloom, roan, calved March, 1926; sire Captivator, dam Kilrush Blossom 2nd (Mr. Noble)	16½
Mr. John Porter Harris's Lady Hester 36th, red, calved April, 1926; sire Garbity Lifeguard, dam Lady Hester 35th (Mr. Cheevers)	10
Mr. Hazleton's Broadhooks Mabel, red, calved July, 1926; sire Challenger, dam Broadhooks Fancy (Mr. Cheevers)	10
Mr. T. J. Henderson's Lady Dorothy Rubicon, red, calved February, 1927; sire Millhill Rubicon, dam Lady Dorothy Helen's (Mr. Welsh)	20¼
Mr. T. Cheevers's bull calf, calved March, 1927; sire Millhill's Battleaxe, dam Lovely Augusta (Mr. Henderson)	12½
Mr. Thompson's Doris, roan, calved April, 1927; sire Dungannon Challenger, dam Dorothy 16th (Mr. Welsh)	13

BALLINASLOE HORSE SHOW.

CONCLUDING DAY'S AWARDS.

FROM OUR AGRICULTURAL CORRESPONDENT. *BALLINASLOE, Tuesday.*

For the second day of the Ballinasloe District Agricultural Society's Show the weather, though fine, was slightly less favourable than on Monday, and interest centred chiefly in the dog show and the jumping competitions, the latter attracting a good attendance in the afternoon. Several hunters were sold during the day.

Mr. Oliver Dixon, Reading, made more purchases to-day. These included a bay hunter gelding from Major Waller for £250, a grey gelding from Mr. Murphy for £150, and a weight-carrying bay gelding for £180.

Mrs. H. Davis Kenny's prize-winning jumper, Mayfly, was sold to Lady Helen McCalmont for £300. This horse, along with Mr. Davis Kenny's Magpie, won the Inter-Hunt Jumping Competition yesterday.

Open Championship Jumping Competition—1, M. P. Waller's Kruness; 2, H. Davis Kenny's Magpie; 3, Mrs. Wall's Kingfisher.

Champion Wall Competition—1, Lady Helen McCalmont's Tarapex; 2, Mrs. Jas. Magee's Nugget; 3, Captain Hind's Vixen.

In the final round Lady McCalmont's Tarapex knocked two stones and Mrs. Magee's Nugget refused. The judges declared the pair equal, and asked them to jump again. Nugget was not allowed to go, and the awards were then made as stated.

Consolation Jumping Competition—1, J. E. Maxwell's Miss Hanna; 2, Mrs. Darcy's Jerry; 3, Miss Sheila Mayer's Selmo.

PHARMACY IN THE NORTH.

RESULT OF ELECTIONS.

At the annual meeting of the Pharmaceutical Society of Northern Ireland, held in the Chamber of Commerce, Belfast, the result of Council elections were announced as follows: Pharmacists Section—A. C. M'Bride (Armagh), 243; R. I. Edwards (Belfast), 239; W. S. Taylor (Enniskillen), 233; A. Wilson (Belfast), 228; J. Moffet (Belfast), 222; S. Suffern (Belfast), 215; F. T. Smith (Antrim), 209; C. B. Abernethy (Belfast), 198.

Druggists Section—J. Martin, 300; S. Gibson, J.P., 231; J. M'Dowell, 229.

The Chairman (Mr. Horatio Todd, J.P.), in the course of a review of the year's working, said that as to the modified examinations a large number of registered druggists had now become pharmacists; 92 had entered for the examination during the year, 53 of whom had passed, 29 had failed, and 8 were deferred. Since the institution of the society there had been 244 entries for their examinations, including both the modified examinations and the old syllabus examinations, and 238 of the 244 had sat for the examinations.

COMPENSATION DRAWN FOR FORTY-FIVE YEARS.

When the Holloway Workhouse was taken over from the City of London Guardians by the Islington Guardians the City authority agreed to pay Mrs. M. A. Hawes, the assistant matron, £30 a year as compensation. Yesterday, at the meeting of the City Guardians, the death of Mrs. Hawes at the age of 80 was announced. She had drawn the compensation allowance for forty-five years.

BALLINASLOE SHEEP FAIR.

TRADE SLOW AND PRICES DOWN.

FROM OUR AGRICULTURAL CORRESPONDENT. *BALLINASLOE, Tuesday.*

Although it still attracts a goodly addition to the local population, the Ballinasloe October Fair is not the event of outstanding importance that it was twenty years ago. No longer do shepherds bivouac with their flocks in Garbally Park the night before the fair; no longer are sheep and cattle walked home all the way to distant destinations, and no longer can it be said that in respect of accommodation the town is crowded out. Except for short distances, all the stock are now conveyed to their new homes by the Great Southern Railways Company. The loading facilities at Ballinasloe are amongst the very best that are provided and prevent any confusion or loss of stock. Pressure on hotel and boarding-house accommodation has, to some extent, been reduced by the increasing use of the motor car by visitors, who arrive in the early morning and leave at night. There is also an almost complete absence of Roscommon sheep—a remarkable fact on the borders of the County Roscommon. At to-day's fair there were exactly five Roscommon rams. Less than twenty years ago as many as 120 Roscommon sires would be shown for sale here, and most of them would meet with a smart inquiry. Those forward to-day were very good specimens of the breed and brought from £7 to £10 each.

For some time past the public taste for big sheep and cattle has veered in favour of small joints. This was emphasised by wartime economies, and now the demand is for early maturing sheep of medium size, like the Galway or a cross between the Galway and Oxford Down. To meet the demand Galway sheep are now being carefully selected for registration, and those who keep the progeny of registered ewes will undoubtedly reap a rich reward. The future of the breed will, however, be imperilled by those who do not retain their best stock for breeding purposes.

The number of sheep and lambs exposed to-day was relatively small, due, possibly, to the large number of autumn sales now being held throughout the country. Prices, in sympathy with the general trend of values in recent months, were considerably under those of last year. In the case of big sheep the decline would range from 10s. to 14s. per head, and in the case of lambs from 1s. to 2s. each. Trade, on the whole, was slow, but a clearance was ultimately effected at prices ranging from 61s. to 65s. for prime conditioned wethers, a few choice lots of which brought as much as 72s. 6d. The last-named price was obtained by Mr. Sammons. There was a good trade for lambs, a number of promising blackfaces bringing from 30s. to 46s. each. On the whole, though values for lambs gave promise of an improvement, the fair was disappointing to sellers. There was virtually no inquiry for shearling wether hoggets.

One of the largest flockmasters in the West declared that the fair was the worst that he had experienced during the past thirty years.

Buyers included representatives of the leading Dublin salesmasters and feeders from the Midlands and the counties adjoining Dublin.

The principal buyers included Messrs. R. and J. Wilkinson, Dublin; Laurence Cuffe and Sons, Ltd., Dublin; E. Delaney, Laytown; J. Kavanagh, Enfield; J. Delany, Batterstown; Denis Fay and Sons, Dublin, etc.

Some idea of the volume of business transacted may be gleaned from the fact that during the past two days 320 railway wagons were required to carry the live stock traffic, as against 365 wagons for the opening days of last year's fair. Yesterday 33 wagons were used for the conveyance of 198 horses, as against 25 wagons for the carriage of 150 horses last year.

In connection with the sheep fair to-day 287 wagons carried 8,610 sheep and lambs to their destinations. The number of wagons required on the first day of the sheep fair last year was 340, which accounted for the transit of 10,200 sheep and lambs.

The official gap returns were as follows:—

Sheep sold	6,254
Sheep unsold	2,046
Horses sold	60
Horses unsold	32

Last year's returns for the corresponding days were—Sheep sold, 7,454; sheep unsold, 1,500.

THE DOG SHOW.

The Dog Show held in connection with the annual October Fair was not as successful as formerly, the entries being much below expectations. The standard, however, on the whole, was good and competition keen. A large contingent travelled from Dublin and met with success. Irish Blue Terriers and Airedales were about the strongest breeds, while Irish Setters and Sealyhams were also prominent.

The following acted as judges:—Mr. R. T. Baines (Gundogs and Collies), Mr. P. Flemming (Kerry Blues), and Mr. J. W. H. Benyon (all others).

Limit d. or b.—1, Master Tally; 2, Gay Peter; 3, Brigard's Gift.

Open d. or b.—1, Master Tally; 2, Gay Peter; 3, Brigard's Gift.

AIREDALE TERRIERS.

Novice d. or b.—1, J. Kenny's Mespil Go By (Clunagh Go By—Poolboy Colleen); 2, J. Mahony's Prudent Susie (Clunagh Go By—Prudent Sally); 3, Rev. M. O'Reilly's Giencairn Artemas.

Graduate d. or b.—1, J. Mahony's Joyful Jaff (Ch. Clunagh Go By—Prudent Sally); 2, Mespil Go By; 3, N. O'Carroll's Donald Dhu (Fitzwilliam Dash—Clunagh Lenglen).

Limit d. or b.—1, R. Butler's Judicious Crook (Judicious Cracksman—Judicious Possession); 2, J. Malone's Damsel of Annamore (Cragsman O King—Try Again); 3, Joyful Jaff.

Open, d. or b.—1, Judicious Crook; 2, Damsel of Annamore; 3, Mespil Go By.

BULL DOGS.

Open, d. or b.—1, Mrs. M. J. Forde's Tramore Rory of the Hill (Wenden Citizen—Sweetholme Aurora); 2, J. McGlinchey's Asteriaunt (Irish Alaunt—Ch. Oleaster); 3, — Sheehan's Awbeg Lady Doctor.

CAIRNS.

Limit d. or b.—1, Lt.-Colonel W. Adye Curran's (C.B.E.) Snelston Ratsie (Ch. Crocaire Donan of Gesto—Twist of Hyver).

Open, d. or b.—1, Snelston Ratsie.

COCKERS.

Novice d. or b.—1, Mrs. J. MacCarthy's Beaufort Snipe (Black Prince—Pearl); 2, L. S. Lyster's Lady Cushla (Mainstay's Rogue—Lady Phillis); 3, E. McCulla's Mac.

Graduate d. or b.—1. Beaufort Snipe; 2, Lady Cushla; 3, Mac.

Limit d. or b.—1, M. J. Hoey's Quinsboro' Sheila (Fullimer Benson—Merry Ringlet); 2, J. A. Carbery's The Sand Piper of Boyne (Foxham Merry Thought—Burrowes' Pride); 3, Lady Cushla.

Open, d. or b.—1, Quinsboro' Sheila; 2, The Sand Piper of Boyne; 3, Lady Cushla.

FOX TERRIERS (Smooth).

Puppy d. or b.—1, Mrs. W. L. Deane's Molten Viva (Ch. Swanpool Domino—Selecta Serene); 2, T. F. Wyley's Adonison Intacta (Park Adonison—Millmount Financee).

Novice d. or b.—1, M. E. Fitzpatrick's Aristocrat (Tara Revue—Ellenfield Betty); 2, Molten Viva; 3, W. C. Merry's Milady Clytie (Bombardier—Clytie).

Graduate d. or b.—1, Aristocrat; 2, A. H. Oliphant's Tara Beau (Kidder Karzan—Berried Holly); 3, G. F. Gillespie's Fing (Crowned Desmond—Miss Chinn Keen).

Limit d. or b.—1, Aristocrat; 2, Mrs. W. L. G. Deane's Selecta Serene (Ch. Little Aristocrat—Pensive Girl); 3, Tara Beau.

Open, d. or b.—1, Aristocrat; 2, G. F. Gillespie's Ching (Crowned Desmond—Miss Chinn Keen); 3, Selecta Serene.

Brace—1, Mrs. W. L. G. Deane; 2, G. F. Gillespie.

FOX TERRIERS (Wire).

Maiden d. or b.—1, Master J. St. L. Kirwan's Dandy Hyde (High Tension—Creagh Jazz); 2, K. Connolly's Creagh Surprise (High Tension—Shanagolden Lass); 3, W. G. Crofton's Prim Pricilla of Pynecat (Barun Bencer True—Nell).

Junior d. or b.—1, K. Connolly's Gay Peter (Star of Shanagolden—Orchard of Shanagolden); 2, F. Brannon's Abbeyview Lux (Abbeyview Nibbs—Abbeyview Tarara); 3, Dandy Hyde.

Novice d. or b.—1, Gay Peter; 2, H. Halloran's Lone Star (Sambford Just Blaze—Sambford Rose); 3, Creagh Surprise.

Graduate d. or b.—1, P. Murphy's Master Tally (Tell Tale of Mountain View—Holiday Rose); 2, Gay Peter; 3, R. Petit's Brigand's Gift (Brentside Brigand—Dogberry Duchess).

IRISH TERRIERS.

Junior d. or b.—1, H. H. Hancock's Fianna Boy (Mespil What-a-Swell—Mespil Primrose); 2, E. Hore's Barnhill Tormentor (Sunnyside Snowdrift—Hollowground's Choice); 3, M. J. Sweeney's Galway Boy (Frontier Optimist—Molly).

Novice d. or b.—1, Mrs. Johnston's Bann Michael (ch. Celtic Patriot—ch. Celtic Sweetheart); 2, Barnhill Tormentor; 3, Galway Boy.

Graduate d. or b.—1, Barn Michael; 2, Fianna Boy; 3, Barnhill Tormentor.

Limit d. or b.—1, J. J. Fitzpatrick's Sunnyside Model (ch. Bloomfield Refeque—Bloomfield Buzz); 2, Barn Michael; 3, Fianna Boy.

Open d. or b.—1, Sunnyside Model; 2, Fianna Boy; 3, Barnhill Tormentor.

Brace—M. J. Sweeney's Brace.

IRISH BLUE TERRIERS.

Puppy d. or b.—1, J. Hurley's The Candidate (Blue Sensation—Ilen Flirt); 2, Capt. M. Hiney's Kylerne Boy (Bushmount Rare Gem—Langton's Fancy).

Novice d. or b.—1, S. Farrelly's Ruaig-na-Goat (Stephen Green—Mitty); 2, The Candidate; 3, L. Hynes's Cheerful Sue (Blue Sensation—Winsome Anne).

Graduate d.—1, R. P. Dunne's Boston Boy (Deatac Gorm—Big); 2, Ruaig-na-Goat; 3, The Candidate.

Limit d.—1, H. B. and Mrs. Helen Fottrell's Die Hard Tailteann (ch Boz Tailteann—Pug na Mona); 2, Boston Boy.

Open d.—1, Die Hard Tailteann; 2, Boston Boy.

Graduate b.—1, Col. Joe McLoughlin's Crana Joan (ch. Rog Tailteann—Pride of Inch); 2, Miss L. C. Hickie's Winsome Anne (Tarzan of Erith—Rozanne of Erith); 3, Cheerful Sue.

Limit b.—1, H. B. and Mrs. H. Fottrell's Hilde Tailteann (Blue Spinner—Hopful); 2, Crana Joan.

Open b.—1, Col. Joe McLoughlin's Crana Conundrum (Galway Joe—New Road Merry); 2, Hilde Tailteann.

Brace—1, H. B. and Mrs. Helen Fottrell's brace; 2, Miss L. C. Hickie's brace; 3, L. Hynes's brace.

SETTERS, IRISH.

Puppy d. or b.—1, Major R. O'Kelly's Keruagh (Knock-a Voe—Jasmin); 2, M. L. Colahan's Hymany Nellie (Hymany Sport—Hymany Juno); 3, Mrs. M. Mills McDonnell's Sporty Sally (Hymany Sport—Hymany Juno).

Novice d.—1, P. Killeen's Red Rover (Hymany Sport—Hymany Juno).

Graduate d.—1, J. A. Carbery's Sarsfield of Boyne (ch. Mike of Boyne—Ravenhill Florrie); 2, G. R. Cashel's Billy from Birr (Joker—Rover); 3, M. L. Colahan's Hymany Sport (Southdown Larry—Dunlo Belle).

Limit d.—1, Sarsfield of Boyne; 2, Major R. O'Kelly's ch. Heathericks Gaiar (Gilpin—ch. Heathericks Deirore); 3, Billy from Birr.

Open d.—1, Sarsfield of Boyne; 2, ch. Heathericks Gaiar; 3, Billy from Birr.

Novice b.—1, Keruagh; 2, Hymany Nellie; 3, Sporty Sally.

Graduate b.—1, M. L. Colahan's Hymany Sally (Hymany Sport—Hymany Juno); 2, Major Sampson's Ju Ju; 3, Joseph G. Kenny's Dunlo Peggy.

Limit b.—1, T. G. Wilson's East Galway Rose (Hymany Sport—Hymany Juno); 2, Hymany Sally; 3, Ju Ju.

Open b.—1, East Galway Rose; 2, Hymany Sally; 3, Ju Ju.

Brace.—1, Major R. O'Kelly's brace.

SEALYHAM TERRIERS.

Puppy d. or b.—1, T. M'Cormack's Ormond Bantam (Mountain Bantam—Daffodil); 2, Master G. Maguire's Badger-Hunter (Mountain Bantam—Daffodil).

Novice d. or b.—1, Mrs. A. R. Elder's Dandy Jane (Harf at Dandy's Double—South Croft Sprite); 2, Badger-Hunter.

Graduate d. or b.—1, Mrs. A. Maguire's Mountain Blow (Mountain Mariner No Fool—Mountain Pearl); 2, Mrs. V. Whitfield's Commandant Chandelon (Bantain Mountain—Mountain Lily); 3, Mrs. M. Mills M'Donnell's The Kitty (Joker of Ballygalda—Tupence of Ballygalda).

Limit d. or b.—1, Mrs. A. Maguire's Mountain Mariner No Fool (Ch. Mountain Mariner Crest—Mountain Gipsy); 2, Commandant Chandelon; 3, The Kitty.

Open d. or b.—1, Mrs. A. Maguire's Mountain Storm (Felcourt Monarch—Daffodil); 2, Lady Mahon's Monty from Mount St. (Mariner's Crest—Love Charm); 3, Commandant Chandelon.

Brace.—1, Mrs. A. Maguire's brace.

RETRIEVERS (LABRADOR).

Novice d. or b.—1, E. Lydon's Galway Black (Black Knight—Standthorne Sheila); 2, D. Murray's Kilgirril Grouse (Black Knight—Stanthorne Sheila); 3, Master J. O'Dea's Dry Goods.

Graduate d. or b.—1, M. L. Colahan's Hymany Sailor (Black Knight—Standthorne Sheila); 2, Galway Black; 3, Dry Goods.

Limit d. or b.—1, Hymany Sailor; 2, Galway Black.

Open d. or b.—1, Hymany Sailor; 2, Galway Black.

COLLIES (ROUGH).

Puppy d. or b.—1, P. Allen's Irish Gem (Moss View Signify—Leinster Countess).

Graduate d. or b.—1, J. L. Robertson's Lissadrea Countess (Hopwood Squire—Laund Lacemaker); 2, Irish Gem; 3, G. F. Gillespie's Laund Last (Kinnessley Alinis—Rubbema Countess).

Limit d. or b.—1, Lissadrea Countess; 2, Irish Gem; 3, Laund Last.

Open d. or b.—1, Lissadrea Countess; 2, Irish Gem; 3, Laund Last.

ANY VARIETY (Not Classed).

Open d. or b.—1, Lady Sophia Grattan Bellew's Elf (Dargle Imp—Dargle Betty); 2, Miss K. Connaughten's Boris of Lowville (Wolf of Staughan—Hely of Staughan); 3, J. Walsh's Ajax of Staughan (Wolf of Staughan—Helga of Staughan).

ANY VARIETY.

Novice d. or b.—1, Boris of Lowville; 2, Lady Cushla; 3, Glencairn Artemas.

Graduate d. or b.—1, Sarsfield of Boyne; 2, Rory of the Hills, 3, Mrs. M. A. Brennan's Nortee Nantsee of St. Clair (Wen H'siang of Thorpe—Wundina of St. Clair).

ANY VARIETY (Gun Dog Not Classed).

Pointers, Setters (except Irish), Spaniels (except Cockers).

Open d. or b.—1, R. T. Thompson's Woodpark Peg (Leune Prince—Teal); 2, Major Sampson's Nip (Leune Prince—Teal); 3, F. Browne's Bridge of Athlone.

ANY VARIETY (Gun Dog).

Local Novice d. or b.—1, Galway Black; 2, Sporty Sally; 3, D. Murray's Kilgirril Grouse.

Graduate d. or b.—1, Hymany Sally; 2, Nip; 3, Billy from Birr.

Open d. or b.—1, East Galway Rose; 2, Heathericks Gaiar; 3, R. T. Thompson's Woodpark Peg.

ANY VARIETY (Non-Sporting).

Open d. or b.—1, Rory of the Hills; 2, Asterlaunt; 3, Awbeg Lady Doctor.

ANY VARIETY (Toys).

Open d. or b.—1, Tramore Tein Wing; 2, Elf; 3, Patsee of St. Clair.

PEKINGESE.

Novice d. or b.—1, Mrs. M. J. Forde's Tramore Clare (Hua Tai Yang—Tramore Impshi); 2, Miss M. A. Brennan's Rufus of Lindisfarne (Nik of Alderbourne—Pip of St. Clair); 3, Miss K. E. Morgan's Nankie of Crossogue (Nik of Alderbourne—Wei Wei of Crossogue).

Graduate d or b.—1, Miss M. Kennedy's T'Sing Wang (Nik of Alderbourne—Wei Wei of Crossogue); 2, Mrs. M. A. Brennan's Nortee Nantsee of St. Clair; 3, Miss K. E. Morgan's Sourris of Crossogue (Nick of Alderbourne — Remenham Mousie).

Limit d. or b.—1, Mrs. M. J. Forde's Tramore Tien Wing (Isan Pam of Chinatown—Tramore Wooley); 2, Lt.-Col. R. H. St. C. Robinson's Patsee of St. Clair; 3, T'Sing Wang.

Open d. or b.—1, Patsee of St. Clair; 2, Miss K. E. Morgan's Ah Sin Fu of Crossogue; 3, Miss K. E. Morgan's Nik of Alderbourne.

CHILDREN'S CLASS (Any Variety).

Local Graduate d. or b.—1, Master Oliver McGlinchey's Tullamore, Mollie; 2, Master J. St. L. Kirwan's Dandy Hyde.

LITTERS (Any Variety).

1, Frank Brown, Water Spaniels; 2, H. O'Halloran, Fox Terriers; 3, Miss Nora A. Rynd, Wire Fox Terriers.

PRODUCE AND FOOD MARKETS.

CATTLE.

SALFORD.—On offer: Beasts 1,619 (decrease 89), sheep and lambs 8,643 (decrease 465), milch cows 123 (decrease 31). Included in above numbers were 682 Irish fat cattle (decrease 214), milch cows 113 (decrease 35), and 212 sheep and lambs (22 less). Supplies of fat cattle continue heavy, quality and finish very variable, large proportion of grass-fed beasts being sent forward short of finish. Prices again easier, but the general trade, both for sheep and lambs, slow at late rates. Best English beasts quoted around 9d., best Irish around 8½d., secondary grades 8½d. to 8¼d., cool fat young cows 6¼d. to 7½d.; light North Country lamb to 1/1. Pigs, 98; pork 10/- to 12/-. Calves, sheep 1/0¼, heavy 11¼d. to 1/-, ewes 7½d. to 8d.; best Welsh and North Country lambs 1/1¼, others 1/0¼ to 1/1; strong Irish 11¼d. to 1/- per lb. Milch cows again quoted £20 to £30 per head.

CAMBRIDGE.—Beasts, 303; beef 8/- to 9/-, best small to 10/-. Sheep, 717; mutton to 8/-, lamb to 1/1. Pigs, 98; pork 10/- to 12/-. Calves, 121. Fat cattle received in average supply, and prices somewhat lower. Store beasts—More to hand, and a dragging trade. Dairy cattle—A good demand for the best sorts, little trade for inferior. Fat sheep—A large show, and business not so brisk. Fat pigs—Not so many to hand; rates declined slightly. Store pigs rather slow.

LEEDS.—On offer: 611 beasts, 6d. to 9½d.; slow trade. Sheep, 2,097, 10d. to 1/1, ewes 6d. to 7d., lambs 1/- to 1/1; slow trade. Pigs, 23, 10/0 to 12/6 per stone.

GRAIN.

DUBLIN CORN MARKET.—Market still of little general interest. More samples about; business limited. Irish wheat averages 28/6 to 30/- per barrel, few parcels up to latter figure; inferior around 25/- and 27/-, white oats 13/6 to 14/-, best and blacks 11/9 to 12/9 per barrel, 19/- to 21/- spoken of as probable price for barley.

FLOATING GRAIN CARGOES.—BALTIC.—WHEAT—The cargo market remained without new feature, buyers being indifferent, but prices steady, as holders refrained from pressing; white Pacific October, also November sellers 49/3, December 49/6, January 49/9; No. 2 Northern Manitoba/Pacific shipment November 52/3, No. 3 ditto November 50/3, December 49/3, January 48/9; Rosafe (62lbs.)October-November 50/-, new January-February 50/9; Australian afloat near 51/6, distant 52/3. Parcels steady, but inactive; No. 2 hard winter afloat sold 48/3, No. 1 Northern Duluth October at 49/- per 480lbs. MAIZE cargoes quiet, but steadily held in view of firmer Argentine freight rates. Plate steamers afloat sellers 32/3, October 32/9, November 33/-, December 33/6, January 34/3; No. 6 yellow African shipping/shipped 32/9. Parcels quiet; Plate afloat, per Darius, sold at 31/3, October-November sellers 32/-, November-December 32/7½, December-January 33/1½; No. 2 white flat African October-November 35/-, No. 6 yellow ditto 33/-; Plate just sailed, per Rhodesian transport, done 31/7½ per 480lbs. BARLEY in quiet request, but late rates were repeated in most instances. OATS firm but quiet; Plate f.a.q. October sellers 26/9, new January-February 23/6; Chilian December-January 24/6 per 320lbs.

LIVERPOOL CORN.—With better Winnipeg and Chicago cables than expected, forward deliveries of WHEAT here improved to a liberal extent during the early trading, then receded and fluctuated moderately, final rates being under best point, afternoon cables having little effect. C.i.f. parcels white Pacific shortly due sold 47/-, No. 3 Manitoba afloat 50/7½, No. 2 red winter arrived 47/-, No. 2 hard winter arrived 48/3, No. 1 dark spring 15th October 49/6 per qr. C.i.f. parcels MAIZE River Plate October-November sold at 32/-, December-January 33/- per qr. Wheat on the spot quietly steady. Maize spot parcels quiet at 7/0½ per cental for River Plate. FLOUR quiet and unaltered. Graded wheat futures opened ½d. to ⅜d. per cental dearer, and ⅛d. to 1½d. advance was afterwards realised, then prices receded and fluctuated moderately, the market closing quiet at ½d. to ⅜d. over Monday night.

PROVISIONS.

LIVERPOOL.—BACON—Irish and Colonial and Continental generally meet a moderate demand, and, with sellers offering with more reserve, prices are unchanged. American selections quiet and Cumberlands reduced 2/- to 88/- to 90/- per cwt. HAMS freely offered and short cut 1/- lower at 91/- to 100, some extra skinless being now on market at 104/- to 114/- per cwt. Shoulders quiet and picnics easier at 70/- to 77/-, while New Yorks are now on offer at 66/- to 68/- per cwt. LARD on the spot held for a further 3d. to 6d. advance, with a fair inquiry; prime steam now 66/- to 67/-, American refined 68/3 to 70/3 per cwt. CHEESE firm but quiet at late rates. BUTTER in only moderate request, though not quotably altered. EGGS firm at 19/- to 20/6 per 120 for Irish fresh hen and 17/- to 17/6 for duck.

MANCHESTER. — BUTTER — Shipments of Danish and Swedish for week ended October 1st (not including Gothenburg) totalled 26,411 casks (decrease 476 casks). Market continues quiet generally, but spot price remains steady and sellers show no disposition to grant further concessions after last week's reductions. Irish creameries offering in smaller quantity. Choicest qualities quoted—Danish 196/- to 198/-, special dairies extra; choicest Finnish 188/- to 190/-, Swedish 186/- to 190/-, Irish creameries 180/- to 182/-, New Zealand nominal. BACON—Shipments of Danish and Swedish totalled 16,670 bales (1,120 less). Irish firmer after recent decline, but big demand has sprung up for all descriptions, and market is clearing readily. Irish 90/- to 96/-, North of Ireland rolls 94/- to 102/-, according to weight and cure; Danish 92/- to 98/-, Swedish 85/- to 91/-, Dutch 83/- to 89/-. LARD firm and dearer; English refined 73/-, boxes, wholesale; American 69/- to 69/6, according to brand. CHEESE—Strong feeling in home-produced generally; Cheshire advancing. Choicest quoted around 1/1, other grades 1/- per lb. Lancashire nominal. Colonial firm; fancy Canadian 106/- to 107/-, finest 105/- to 106/-, secondary grade 103/- to 104/-. EGGS—Shipments of Danish and Swedish 5,816 cases (934 more). Good demand at higher prices. Irish extra selected 20/6, selected 19/6, mediums 17/6, duck 18/-, Danish 18lb. 20/6, 17lb. 20/-, 15½lb. 19/-, Dutch duck 17/-, Russian 12/-, Polish 11/6, Irish cold stored 15/6.

DUBLIN FRUIT AND VEGETABLE.—Imported fruits, etc., keep plentiful enough, but a dull trade. Apple prices as on Friday for stock lines; Sunkist oranges 25/- to 28/- and 30/- per case, Malaga lemons 40/- to 45/-, Maples 62/6 to 65/-; Californian plums 9/6 to 11/6 per tray, Belgian pears 3/6 to 5/-, and special 6/- to 8/- per barrel; imported black grapes 9d. to 1/4 per lb., barrels green 12/6 to 16/- and 20/-; English tomatoes 6/- to 6/6 per 12lbs., Dutch 3/- to 4/-; Irish plums 4/- per kish, damsons 5/- to 6/- per tray, 9/6 per half-bushel; pears 1/- to 3/6 per tray, black grapes 8d. to 1/- and 1/6 per lb., muscats 2/- to 2/6 do.; apples slow, 1/- to 2/6 and 3/- per tray, kegs 6/- to 10/-, barrels 9/6 to 21/-; blackberries 6d. to 7d. per punnet, tomatoes 4d. to 7d. and 8d. per lb., celery 1/- to 4/6 and 5/- per dozen, cauliflowers, early 1/6 to 1/10, late crop 10d. to 1/-, 1/4 and 1/6 per dozen, seconds 4d. to 6d.; York cabbage 10/- to 20/-, early prime loads up to 25/-, and extras 35/-; Swede turnips 2/- to 2/6 per cwt., sprouts 3/- to 4/2 per float, 4/3 to 6/3½ per half-bushel; carrots 2/- to 2/5, 2/9 and 3/- per dozen bunches, parsnips 1/6 to 1/9 do., and 4/6 to 6/- per bag; marrows 1/6 to 4/- per dozen, white turnips 5d. to 7d. per bundle, lettuce 4d. to 8d. and 9d. per dozen, beet 1/6 to 2/3 per dozen, kidney beans 2/3 to 2/6 per half-bushel, leeks 4d. to 6d. per bunch, parsley 4d. to 6d. per tray.

DUBLIN POTATO.—With rather freer offerings again about, values show a weaker undertone and while 5/6 to 6/- per cwt. is asked in city trade for choice stuff of repute, there are sellers at 5/- and 5/3 per cwt. for average good qualities.

DUBLIN POULTRY AND GAME.—Pheasants eased a little yesterday morning, being about 6d. dearer on Monday; cock birds 4/6 to 5/6, hens 3/- to 4/-; young grouse 3/- to 3/6, old 2/-; young partridge 2/- to 2/6, old 1/-; hares coming in in grand order, 2/6 to 3/- each; rabbits tend to harden in value. Heavy supplies of poultry still come in, but only prime, fat, tender sorts can be cleared satisfactorily. Turkeys inclined to improve at 1/1 to 1/2 for cock birds, and 1/2 to 1/3 per lb. for hens; choice fat chickens 10d. to 1/2 per lb., small size 1/- to 2/- each; prime fatted young hens 2/3 to 3/-, others 1/- to 1/6 and 2/- each; prime heavy meated ducks 3/- to 4/—say, 10d. to 1/- per lb., medium 2/6 to 3/-, stores 1/6 to 2/6 each, old ducks 8d. to 10d.; choice table geese 8d. per lb., stubble 2/6 to 3/6 and 4/- each.

DUBLIN BUTTER AND EGG.—Contrary to anticipations butter markets, instead of exhibiting any signs of recovery, are experiencing a more confirmed weakness, and values in all positions have been reduced some shillings per cwt. since close of last week. There are symptoms, too, on the horizon of things that indicate any recovery may be somewhat belated. The supplies of creamery produce continue ample, and offtake rather cautious. Choice grade fresh creams around 1/7 per lb., and small packages 1/7¼ and 1/7½ per lb., medium creams 1/6¼, secondary around 1/6; factories nominally 1/3½ to 1/4, finer grade 1/5 to 1/5½ per lb.; farmers' butter in fair supply, and more readily cleared at 1/- to 1/3½, and fine cools and separators 1/4 to 1/4½ per lb. EGGS show continued gradual shrinkage in supplies, and a corresponding firmer tone in trade, although the consumptive demand is none too good. Prime case arrivals of selected hen eggs 18/6 to 20/-, extra selected 20/6 to 21/6 per 120, mediums 15/9 to 17/6, smalls from 14/6 per 120. Duck eggs scarce; bulk arrivals around 17/-, tested and repacked 18/- to 18/6 per 120.

CORK BUTTER.—The market remains unchanged. Creameries 173/- to 177/-, choicest salted 174/- upwards per cwt.

DUBLIN FISH.—Market fairly supplied with country and local fish. Arrivals featured 15 chests of lobsters, 30 boxes of herrings, 12 of mackerel, and just 120 boxes of mixed stuff from two steam trawls. Trade good all round. First pick lobsters 12/6 to 15/- per 13, seconds 7/6 to 10/-, others 2/6 to 6/- per lot; turbot 1/- to 15/- and 18/-, brill 6d. to 4/- each; best black soles 40/- to 60/- per 8 and 9 pairs, medium 20/- to 30/-, slips 10/- to 12/6 and 15/- per lot; half-boxes of plaice 50/- to 105/-, small, etc., 25/- up; white soles 30/- to 50/-, whiting 30/- to 50/-, selected, 15/- up inferior; codfish 30/- to 60/-, hake 25/- to 75/-, haddocks 30/- to 50/-, pollock 20/- to 25/-, ling 20/- to 25/-, conger eels 17/6 to 25/-, ray 12/6 to 25/-, gurnard 5/- to 7/6, herrings 17/6 to 22/6 and 25/-, mackerel 10/- to 12/-.

BILLINGSGATE FISH.—Fair supplies; fair demand. Soles 24d. to 30d., slips 16d. to 24d., lobsters 18d. to 27d. per lb.; live eels 12/- to 24/-, dead 10/- to 20/-, brill, turbot 18/- to 20/-, brill 15/- to 18/-, plaice 10/- to 16/-, halibut 15/- to 18/-, lemon soles 9/- to 15/-, cod 5/- to 7/-, whiting 5/- to 6/-, hake 7/- to 9/-, skate 5/- to 7/-, haddocks 4/- to 7/- per stone.

MANCHESTER DEAD MEAT.—Home killed beef—Best Irish sides 8½d., seconds 7½d. to 8d.; best hoggs 9½d., lambs 9½d. to 10½d., ewes 6d. to 7d., best pork 10d. to 11d. Chilled beef—Hindquarters 5½d. to 6½d., forequarters 3½d. to 4d.; mutton: wethers 4½d. to 6d., ewes 4½d. to 5½d., lambs 7½d. to 10d.

LONDON POTATO.—Fair supplies were available and experienced a generally quiet demand at about late rates. King Edwards 6/6 to 7/6, Bedford ditto 5/6 to 6/6, dark soil King Edwards 5/6, whites 4/6 to 5/6, siltland whites 5/- per cwt.

PRODUCE.

LONDON.—SUGAR—Market quiet and spot quotations unaltered despite the Cuban Tarata Bill having passed the Senate. Shipment also very quiet, and general position here quite nominal. White terminal steady; October sold 14/9, 14/9½ and 14/8¼, December 14/7½, March 16/6½ to 16/6, May 16/10½ to 16/9½. COFFEE—Auctions postponed owing to fog preventing a proper inspection of samples. Brazilian for shipment firm, and superior Santos quoted 88/-. COCOA—Spot quietly steady; Accra F/F October-December quoted 56/6, November-January 57/-. RICE—Market very flat for all grain. Beans quiet, unaltered. Peas quiet; Japanese October-November quoted 24/3, c.i.f. SPICE—Pepper firm, quiet; Lampong October-December sold 3/4¼, Muntok 2/1¼. JUTE quiet and easier; firsts September-October sold £31 10/- to £31 12/6, October-December to December-January £31 5/- to £31; lightnings October-November, also November-December, £27 2/6 to £27. HEMP—Manila quiet on former terms. COPRA—Market firm; F.M.S. Straits November-December Rotterdam quoted £27 16/3. PALM KERNELS October-November Hamburg £20 6/3. RUBBER in fair request and steady; spot and October sold 1/3¼ to 1/3½, December 1/4¼ to 1/4½, January-March 1/4½, April-June 1/4¾. SHELLAC in fair request and market easier; fair T.N. spot quoted 232/6, October 227/6, December 212/6, March sold 205/- to 203/-, September-October 210/-, November-December 202/6. TEA—In auction 17,364 packages Ceylon were offered and met a generally good market. Competition for most descriptions was carried on with animation, and steady prices secured. Pekoe sold 1/5¼ to 2/2, broken ditto 1/5½ to 2/2¼, orange 1/8½ to 2/4, broken ditto 1/8½ to 2/7 per lb. in bond. Of China, Medoum Keemuns at 1/7 to 1/9 are wanted and in small supply. Following are the London statistics for last month:—Landings 51,898,485 lbs. against 55,719,559 last year, deliveries 37,217,352 lbs. against 35,503,663, and stocks 142,147,713 lbs. against 158,751,897 in 1926. OILS—Linseed quiet; spot quoted 30/9, October 29/9, November-December 30/-, January-April 30/6, May-August 30/10½. Rape slow; crude spot 43/-, refined 45/-. Cotton quietly steady; crude Egyptian spot 36/-, Bombay ditto 35/-, common edible 42/-. Coconut maintained; Ceylon spot pipes 44/-, October-November usual packages 40/6, ditto drums 40/-. China wood dull; Hankow spot barrels 79/-, afloat 78/-, October-November 75/-. Turpentine quiet; American spot 38/-, November-December 39/-, January-April 40/3 per cwt. OILSEEDS—Linseed—Market quietly steady; Calcutta to London October-November, also November-December, £17 5/-; Plate to Hull October-November and November-December £15 12/6, December-January £15 15/-, new January-February £15 10/-. Rapeseed steady; Toria to Hull Continent November-December £19 15/-. Cottonseed quieter; Egyptian black to Hull October, also November, sellers £10 7/6, with white sorts at £9 17/6; Bombay October-November £8 12/6, new December-January £8 10/-. Groundnuts dull; Coromandel machined October-November £22 5/-, November-December £21 6/3, new December-January £21, January-February £20 17/6, bold Bombay new December-January £20 10/-. Chinese new December-January £20 7/6 per ton.

LIVERPOOL AGRICULTURAL PRODUCE.—A good supply of farm produce was on offer at yesterday's market. Potatoes—Great Scott 5/- to 5/6, Kerr's Pink 5/3 to 5/6, King Edwards 5/6 to 6/-, Irish red soil 6/- to 6/6 per cwt.; celery 2/- to 3/- per dozen heads; cabbage 1/5 to 2/6, cauliflowers 2/- to 4/3, cucumbers 2/- to 4/6, vegetable marrows 3/- to 5/-, beetroots 4d. and 6d. per dozen; carrots, washed 9/- to 11/-, unwashed 6/- to 7/-, swede turnips 3/3 to 3/9, beetroots 6/- per cwt.; rhubarb 6d. to 8d., radishes 6d. to 8d., leeks 10d. to 1/-, parsley 8d. to 10d., mint 8d to 10d., sage 6d. to 8d. per dozen bunches.

LIVERPOOL SUGAR.—Tate and Lyle's quotations:—Crystals—No. 1 32/3, small No. 1 31/9, No. 2 30/6, bright 30/4½. Granulated—Standard 30/3, H.T.S. 30/4½, coarse 30/7½, fine 30/7½ ex refinery Liverpool, less 1½ p.c. discount. Cubes ex refinery London—First quality 33/-, H.T.S. 32/9, afternoon tea 33/3, less 1½ p.c. discount.

CLYDE CRUSHED SUGAR.—There was no change to report in this market; business continues on a very limited scale, and for near sugars only prices are steady.

MISCELLANEOUS.

LIVERPOOL COTTON. — American futures opened lower in sympathy with America, afterwards improved slightly on some trade support. During the afternoon values further declined on disappointing American advices. Closed barely steady. Sales, 8,000 bales (exports 200). American Futures—Tendency barely steady; October 11.28d., November 11.28d., December 11.32d., January 11.36d., February 11.35d., March 11.37d., April 11.35d., May 11.37d., June 11.31d., July 11.27d., August 11.17d., September 11.03d., October 10.89d. Egyptian Futures—Tendency quiet; October 18.52d., November 18.65d., January 18.75d., March 15.01d., May 15.17d.

MANCHESTER TRADE.—Cloth market slow; prices very firm; moderate inquiry; small lines, white shirtings and dhooties booked India; feeble inquiry China, Java, Singapore; Egypt, Levant asking prices, but bookings small; Continent and home trade buying art silk and cotton mixtures; finishing styles sold Scotland. Yarns a shade easier, buyers firmly resisting new minimum rates for Americans.

DUBLIN HAY AND STRAW.—Hay market again of good seasonable dimensions, but with a continued paucity of choice strong quality, which was quickly disposed of, and previous extreme prices occasionally topped for loads of extra nice class. With dairymen again buying for ricking, a freer clearance of secondary and old meadow descriptions of hay was accomplished at former run of values. Choice Co. Dublin first crop hay 4/6 to 4/9 and in a few cases 5/-, secondary qualities strong hay 3/10 to 4/4, best old meadow 3/- to 3/3, 3/6 and 3/8, inferior 2/3 to 2/9 per cwt. Clover hay 2/- to 3/3 per cwt. Large offering of oaten straw, but not so big of wheaten. Oaten cleared under pressure at 2/2 to 2/6, and a few early sales around 2/9. Wheaten steadily sold up at 2/6 and 2/9 per cwt.

LONDON HAY AND STRAW.—Market fully steady, with a fair business passing. Best meadow hay £5 10/- to £6 10/-, medium £4 10/- to £5 10/-, inferior £3 15/- to £4 10/-, best mixtures Sainfoin £5 15/- to £6 15/-, best clover £6 5/- to £7 5/-, best trussed wheat straw 80/- to 90/-, barley and oat ditto 85/- to 95/-, all per ton delivered.

LONDON METALS MARKET.

TIN DEARER.

TIN—In the standard market the upward movement in prices made further progress, though dealings were attended by some irregularity at times, sellers being more reserved in face of higher foreign advices. On balance cash ruled 40/-, and forward 45/- per ton dearer, compared with the closing rates of Monday last. Standard cash quoted £296 5/- to £296 10/-, three months £266 15/- to £267; settlement price £269 10/-. 750 tons changed hands; cash at £269 5/- to £269 10/-, three months £267, £267 15/-, and £266 10/-, and finally registered at £266 15/-. English ingots quoted £269 10/-. COPPER in good support, and market steady after slight fluctuations. Standard cash quoted £53 18/9 to £54, three months £54 5/- to £54 6/3; settlement price £54. 1,000 tons sold, comprising cash at £54 2/6 to £53 18/9, three months £54 8/9 to £54 5/-. Electros quoted £61 15/- to £62 5/-, wire bars £62 5/-, B.S. £60 10/- to £61 15/-, B.S. £86. LEAD steadier, and a fairly good business transpired; 1,200 tons sold; good soft foreign pig October at £20 2/6, £20 6/3, and £20 5/-, November £20 12/6, December £20 15/-, January £21 to £20 18/9; settlement price £20 5/-. English quoted £21 15/-. SPELTER—After a fairly good business closed steady at a slight decline for distant positions. 1,000 tons sold; October at £26 11/3 to £26 12/6, November also December £26 11/3, January £26 11/3 to £26 10/-, February at £26 8/9; settlement price £26 12/6. ANTIMONY—Foreign Regulus spot £49, October-November £44 per ton. TIN PLATES quiet; I.C. coke prompt and forward 18/- to 18/3 per standard box, f.o.b. Swansea.

GLASGOW IRON AND STEEL.—Conditions are unchanged and show no improvement. Thirty-two furnaces are in blast, but the make is not fully taken up. Current quotations—Ship-plates £8 2/6, sections £7 12/6 home trade, export prices 10/- less; boiler plates £10 10/- home and export; all agreed minima.

DUBLIN DISTRICT COURT.

MISSING MOTOR CYCLE.

LABOURER'S "SPIN" TO MEATH SPORTS MEETING.

Thomas Kelly, Marino Green, Marino, a young man of the labouring class, was charged with stealing from the Annesley Garage, Annesley place, on Sunday morning at 6.30 o'clock a 2¾ h.p. Raleigh motor cycle, the property of William Daly, Clonross, Dunshaughlin, County Meath.

Sergeant Deering (10 C) gave evidence of arrest, and said that accused man, in the course of a voluntary statement, admitted that he took the motor cycle to go to a sports meeting at Kildalkey, County Meath. He said that he got there, and intended to return the bicycle on the Monday morning. He was unable to start the machine again for the return journey, however, and he left it in a yard, while he slept in a barn for the night. The machine was there still. Susequently he got a "lift" back to Dublin on a lorry.

The accused man was remanded until Thursday on his brother's bail.

HOTELS AND HEALTH RESORTS.

MORAN'S HOTEL,
TALBOT STREET, DUBLIN.
BED AND BREAKFAST 7/6.
ONLY ONE PRICE
HOT AND COLD RUNNING WATER IN BEDROOMS.
ELECTRIC LIFT TO ALL FLOORS.
BEST QUALITY WINES STOCKED.
'Phone No.—4449 and 4450. Wires—Moran's Hotel, Dublin. F. A. MORAN, Proprietor.

BED AND BREAKFAST, 8/6
GROSVENOR HOTEL
(Opposite Westland Row Station),
DUBLIN.
Table d'Hote and a la carte Luncheons and Dinners.
COMPLETE WIRELESS INSTALLATION.
New Telephone No.—62966.

FOUR COURTS HOTEL,
INNS QUAY, DUBLIN.
100 BEDROOMS, with Hot and Cold Water.
Lounges, Tea Rooms, Restaurant.
Table d'Hôte Luncheons .... 1 to 3 o'clock.
Table d'Hôte Dinner .... 6 to 8 o'clock.
Wedding Dejeuners a Speciality.
ELECTRIC ELEVATOR. FREE GARAGE.
BUICK SALOON CAR FOR HIRE.
'Phones—5321, 5322. H. G. KILBEY.
Wires—"Excl., Dublin." Managing Director.

WYNN'S HOTEL & RESTAURANT (Fully Licensed.)
LOWER ABBEY STREET.
DUBLIN'S MOST CENTRAL AND UP-TO-DATE HOTEL.
LUNCHEONS AND DINNERS—A la Carte and Table d'Hôte. Popular Prices.
SPLENDID ROOMS FOR WEDDING BREAKFASTS, BANQUETS, MEETINGS, Etc.
RESTAURANT OPEN ON SUNDAYS.
O'K.

MOIRA HOTEL AND RESTAURANT,
TRINITY STREET (College Green).
LUNCHEONS, DINNERS, ETC., from 12.30.
Quick Service.
BEST OYSTERS, FRESH DAILY.
P. NUGENT, Proprietor.

HYNES' RESTAURANT,
DAME STREET.
NOTED FOR GOOD COOKING,
QUICK SERVICE,
MODERATE CHARGES.
FAMOUS FOR OYSTERS.

"MOONEY'S,"
1 LOWER ABBEY STREET,
WILL BE OPEN EVERY SUNDAY
IN FUTURE
BETWEEN 2 and 5 O'CLOCK P.M.

HOTEL GERARD,
HARCOURT STREET.
NOTED FOR COMFORT AND CIVILITY.
LIBERAL TABLE. MODERATE AND CENTRAL.
'Phone—51615.

DUN LAOGHAIRE (KINGSTOWN).
PIER HOTEL.
Beautifully situated, facing Pier.
'Phone Kingstown: 113.

AVENUE HOTEL,
DUN LAOGHAIRE (KINGSTOWN).
Comfortable Modern Hotel.
All Meals Open to Non-Residents.
'Phone 77. Moderate Terms. Free Garage.

GRAND HOTEL,
MALAHIDE.
Beautifully situated, own grounds, 6 acres.
Adjacent to the Island, Shore and Portmarnock Links.
Terms Moderate. Garage Free.
Wires—"Hotel, Malahide." Telephone—11 and 19.

BRAY HEAD HOTEL,
BRAY.
CHARMINGLY SITUATED ON SEA FRONT IN OWN GROUNDS.
A MODERN HOTEL WHICH PROVIDES EVERY COMFORT WITH REASONABLE CHARGES.
Saloon Car meets Visitors' Trains by arrangement.
Excellent Train and Motor Bus Service every half hour to Dublin.
DAILY MOTOR TOURS THROUGH CO. WICKLOW.
REDUCED INCLUSIVE TERMS FROM 1st SEPTEMBER.

MARINE HOTEL, SUTTON
15 MINUTES FROM DUBLIN.
A HOTEL OF CHARM AND COMFORT.
Facing South, with sea views from all rooms.
Extensive pleasure grounds and outdoor games.
Sun Verandah.
Adjacent to Sutton and Portmarnock Links.
REDUCED INCLUSIVE TERMS FROM 1st SEPTEMBER.

GREYSTONES.
CO. WICKLOW.
THE GRAND HOTEL.
Lock up Garages. Motor for Hire.
Special Concessions given to Hotel Visitors by Greystones and Delgany Golf Clubs.
Telephone: Greystones No. 11.

STRAND HOTEL,
ROSSLARE.
FOR THE SEPTEMBER HOLIDAYS.
Beautifully Situated by the Sea.
Splendid 18-Hole Golf Links, Tennis Courts, Billiards, and Bathing.
EXCELLENT CUISINE. Moderate Terms
Wires: Kelly, Strand, Rosslare.
'Phone: Rosslare No. 1.

ST. ANN'S HILL HYDRO,
BLARNEY,
FOR HEALTH AND PLEASURE.
HIGH STANDARD OF COMFORT.
The Baths, under Resident Medical supervision, are a special feature, and include Electric, Radiant Heat, Bergonie Chair, Ultra Violet Rays, Nauheim, Douches, Sprays, Packs, Massage.
Central for Motor Tours. Golf (18 holes) Course. Moderate iff. Combined Coupons from Kingsbridge Station, etc. Rail journey 4½ hours. Write for new illustrated Prospectus.

ELEGANCE. LUXURY.
HOWARD HOTEL,
LONDON.
LONDON'S FAVOURITE RENDEZVOUS.
EVERY BEDROOM
Is fitted with running hot and cold water, central heating, and telephone.
THE RESTAURANT
Serves the very finest of foods and wines in the brightest and most attractive of surroundings. The lounges are spacious and luxurious.
Bedrooms from 10/6. Inclusive terms arranged.
NORFOLK STREET, STRAND, W.C.2.
Telephone: Central 3242. Telegrams: Extensions to all rooms. Howdotel, London.

LONDON—CORA HOTEL,
UPPER WOBURN PLACE, W.C.1.
Three mins. from Euston, St. Pancras & King's Cross.
Accommodation for 230.
ROOM, ATTENDANCE, AND TABLE D'HOTE BREAKFAST. 8/6
Weekly Full Board Terms, £4 7s. 6d.
SISTER HOTEL TO THE BONNINGTON.

LONDON—DEAN HOTEL, 87 Oxford st., W. 1. Centre of Shops Theatres; Room, Breakfast, Bath, Attendance, from 8/6; hot, cold water all rooms. 'Grams—"Teldeano," Westcent, London.

SOUTHPORT—"Clifton Hotel." Prom. (Largest Unlicensed); Orchestra; Garage. Splendid Golf and Tennis Centre. Tel. 641. 'Grams, "Marine."

LLANDUDNO—GLENORMES, cen. of Prom.; entirely up-to-date: ex.cu. Terms mod. Tel. 643

NORTH STAR HOTEL.
OPPOSITE G.N. RLY., AMIENS ST., DUBLIN.
CLEAN
COMFORTABLE
CENTRAL
BED AND BREAKFAST, 7/6.
RESTAURANT OPEN SUNDAYS.
FULLY LICENSED. FREE GARAGE.
'Phone: No. 2110. Telegrams: "Norstar, Dublin."

BOARDING AND HOTELS.

AT Ray's, Fitzwilliam place, Dublin—High class Board Residence; moderate. 'Phone, 61295. T

AT the Swiss Private Hotel, 34 Fitzwilliam square, Dublin—Select place. English and French kitchen. Restaurant open to non-residents. Telephone 61663. T

BANGOR—Mayfield Boardinghouse, 53 Princetown road; comfortable; special winter terms—Moore. 30 C

KINGSTOWN—"Hopeview," Adelaide street; Apartments vacant, with or without board; moderate. 4 c

LONDON—"A Home from Home," Channel Islands House, Bernard street, Russell square, W.C.1. Apartment and Breakfast, 5/6. Write J. H. Goulden. 32 26

LLANDUDNO — Merrion Boarding Establishment, Grand Promenade; facing Pier, close to golf links and all places of amusement; under personal supervision—Misses Mooney, Proprietress. 31 a

PORTRUSH—"Inverard," Private Hotel, Bath terrace, on sea front; separate tables; personal supervision.—Mrs. Tait. X

At the Presbyterian Association's gymnasium, 16 St. Stephen's Green, instruction will be given this season on Wednesdays and Fridays at 7.30, commencing this evening.

ANDREW J. KEOGH'S SALES
AT 10 LOWER ORMOND QUAY,
TUESDAY NEXT AND FOLLOWING DAY, AT 12 O'CLOCK.

IMPORTANT BOOKS.
THE LIBRARY OF THE LATE MOST REVEREND JOSEPH HOARE, D.D. (BISHOP OF ARDAGH AND CLONMACNOISE).

The Collection, which is choicely bound, briefly comprises:—O'Laverty's Down and Connor, 5 vols.; Prendergast's Cromwellian Settlement, 1875; Monasticon Hibernicum Lon., 1722; O'Curry's Manuscript Materials of Ancient Irish History, 1873; Lane's Larger English-Irish Dictionary, 1916; the Century Dictionary, 8 vols., 1899; Histories of Ireland by Lecky and Dalton; Histories of England by Lingard and Froude; Lecky's Leaders of Public Opinion in Ireland, 2 vols.; Works of Newman, Manning, Faber and Wiseman; Ward's Life of Cardinal Newman, 2 vols., 1912; McCaffrey's History of the Catholic Church; The Roman Breviary, by the Marquis of Bute, 4 vols., 1908; McCarthy's Epistles and Gospels, 2 vols., 1866; Boylan's The Psalms; Tissot's Old Testament, 2 vols.; Hagan's Cathechetical Instruction, 5 vols.; The Catholic Encyclopædia, 15 vols.; A'Lapide's Commentary, 8 vols., 1908; The Priest's Library, 39 vols.; Life of St. Patrick, by Healy, Todd, Bury and Stokes; Lamb's Prince Dorus, 1811, reprint, Cold Plates; Dickens' Our Mutual Friend, Edwin Drood and Pictures from Italy, orig. cloth, all 1st editions; Classical Tales by famous authors, 20 vols.; N. York, 1905; Lubbock's One Hundred Books; Sloane's Life of Napoleon, 4 vols.; many volumes on Catholic Theology and Ritual, Canon and Civil Law; History and Poetry; Illustrated Books, and other works of general interest.

May be viewed on Friday next, 7th inst., and Monday next, 10th inst., from 10 to 5.

Catalogues may be obtained at 10 Lower Ormond Quay.

SALES FRIDAY, 14TH OCTOBER, AT 1.30.
VALUABLE SEMI-SUBURBAN FULLY-LICENSED PREMISES,

SANDFORD HOUSE, 1 & 3 SANDFORD ROAD,
RANELAGH (CORNER OF ANNA VILLA).

LEASE ABOUT 63 YEARS UNEXPIRED, INDEMNIFIED FROM RENT. PER INSTRUCTIONS OF MR. PHILIP MEAGHER.

A magnificent set of three premises, having a frontage of about 60 feet and a depth of about 80 feet, with a splendid residence combined.

The licensed portion consists of two departments communicating, one a most attractive Spirit Bar, with open porch front and embellished in rich mahogany appointments, brightened with numerous panelled reflectors; the other splendidly appointed for the Family Grocery Business, with Select Private Bar at end of same. In the corner premises the Provision Business is extensively carried on. There is concrete yard with gate entrance, having garage, stores and stabling, also a newly erected lavatory. The bottling, draught beer, spirit and wine stores form one of the many features of business convenience.

The Residence is approached by separate hall entrance, and contains drawingroom and diningroom, with folding doors, seven bedrooms, newly erected bathroom and lavatory, kitchen, etc.

The Corner Shop could be let to great advantage by a purchaser who would not wish to engage in the provision business.

A very considerable sum has been expended on this property within the last few years, and its general advantages can only be realised by inspection. It may safely be styled a most replete property in a splendid business position, including a commodious and healthy Residence, all held indemnified from rent and requiring no outlay whatever.

Trading and other particulars from THE AUCTIONEERS.

Conditions of Sale from Messrs. J. C. O'MEAGHER and SON, Solicitors, 9 Clare street.

SUBURBAN OFF-LICENSED PREMISES AT KILL OF THE GRANGE, CO. DUBLIN,
WITH SPIRIT, BEER AND WINE DEALER'S LICENCE ATTACHED.

The above two-storey premises consist of shop, stores, yard, and large garden, 50 feet x 50 feet; hall door entrance to the dwelling, which contains six apartments, kitchen, bathroom (h. and c. water supply), etc.

Lease, 500 years. Annual rent, £5.

The premises may be inspected by arrangement with the AUCTIONEER.

Conditions of Sale from WILLIAM S. BARRETT, Solicitor, 15 South Frederick street.

ANDREW J. KEOGH, AUCTIONEER, 10 LOWER ORMOND QUAY.

BATTERSBY & CO.'S SALES.

TO-MORROW, AT SALEROOMS, AT 2.30 O'CLOCK.

32 MOREHAMPTON ROAD, DONNYBROOK.
A MODERN, WELL-BUILT HOUSE. CHOICE POSITION.

5 HERBERT PLACE (BAGGOT STREET).
SOUNDLY BUILT OLD DUBLIN HOUSE.

23 BRIGHTON ROAD, RATHGAR.
ATTRACTIVE MODERN SUBURBAN RESIDENCE.

"TEMPLEVILLE," 9 BOOTERSTOWN AVENUE.
GOOD ACCOMMODATION. CLOSE TRAM, RAIL AND SEA.

(ALL WITH POSSESSION.)

BATTERSBY & CO.,
AUCTIONEERS,
39 WESTMORELAND STREET, DUBLIN.

SALE THIS DAY, ASHFIELD PARK HOUSE, TERENURE
(THE RESIDENCE OF THE LATE DR. P. J. BARRY).

BENNETT and SON, LTD., M.I.A.A., are favoured with instructions from the Executors of the late Dr. P. J. BARRY TO SELL BY AUCTION TO-DAY (WEDNESDAY), OCTOBER 5TH, 1927, AT 12 NOON,

THE ENTIRE CONTENTS OF THE ABOVE RESIDENCE
(AS ALREADY FULLY ADVERTISED).

ORDER OF SALE:—
12 NOON—TABLE GLASS AND CHINA IN DININGROOM.
1.30 P.M.—SILVER AND PLATED WARE IN DININGROOM.
2. 0 P.M.—FURNITURE AND PICTURES IN DININGROOM.
3. 0 P.M.—CONTENTS OF BILLIARD ROOM AND LIBRARY.

Admission to Sale by Card, 1/- each. Purchasers to pay 5 per cent. Auction Fees.
Solicitors: Messrs. O'KEEFE and LYNCH, Molesworth street.

BENNETT & SON, LIMITED, M.I.A.A.,
AUCTIONEERS & VALUERS, 6 UPPER ORMOND QUAY, DUBLIN.

SALE TO-DAY AT 12 O'CLOCK.
ADAM'S SALEROOMS,
19 STEPHEN'S GREEN, NORTH.
AUCTION SALE OF ANTIQUE and MODERN FURNITURE, PICTURES, Etc.,

Comprising briefly:—Finely-made Inlaid French Cabinet, Louis and Ormolu and Ebon ditto; Antique Spanish Inlaid and Tortoiseshell ditto, Chesterfield Suites, Couches, Divan, Easy and Occasional Chairs; Occasional, Loo, Sofa; Falling-leaf and other Tables; Antique Bow-front Sheraton Sideboard, Mah. and Jacobean Oak ditto, Mirror-back Cheffoniers, Antique Circular and 3-Tier Waiters, Set 10 Antique Hepplewhite Chairs, Sheraton Elbow ditto, Sets Oak and Mah. Dining Chairs, Antique Sheraton and Cylinder-front Bureaux, Mah. Davenports, Writing Tables, 2-Door and Revolving Bookcases, Antique Gilt Chippendale Mirror, Overmantels and Pier Mirrors, Hall Stands, Tables and Chairs; Whatnots, Oil Paintings, Water-colours and Old Coloured Prints, good Deal Bedroom Furniture, Axminster and Brussels Room and Stair Carpets and Rugs; Linos., Kitchen Mangle, Furniture and Utensils; Meat Safes, Trunks, Ladders, Lawn Mowers, Tennis Marker and Tools, etc. Gent's Bicycles. On View To-day 10 till 12 o'clock. Sale to-day at 12 o'clock. Purchasers to pay 5 per cent. Auction Fees.

JAMES ADAM & SONS,
Auctioneers and Appraisers,
17 MERRION ROW, and 19 STEPHEN'S GREEN.

FAIRY LAWN, 22 GROSVENOR ROAD.
RATHMINES.
ONE OF TWO PARTICULARLY WELL-BUILT SEMI-DETACHED VILLAS
TO BE SOLD BY PUBLIC AUCTION, AT 17 MERRION ROW, DUBLIN, ON MONDAY NEXT, 10th OCTOBER, 1927, At the hour of One o'clock.

Sale by way of Sub-Lease, with vacant possession. Term, 849 years, subject to a rent of £12 5/-.

The House contains external recessed porch, entrance hall, 3 sittingrooms, pantry and lavatory, all on hall floor; 4 bedrooms, bathroom and lavatory upstairs; large sittingroom, maid's bedroom, kitchen, scullery and 2 pantries in bright, airy and entirely overground basement; garden plots front and rear; electric light and gas.

For particulars and Conditions of Sale apply to WM. FRY and SONS, Solicitors, 14 Lower Mount street; or to

JAMES ADAM & SONS,
Auctioneers, Appraisers, House Agents,
17 MERRION ROW and 19 STEPHEN'S GREEN.

SALE THIS DAY, AT 12 NOON.
32 NORTH KING STREET, DUBLIN.
IMPORTANT TO GROCERS, CONFECTIONERS AND OTHERS.

SALE BY PUBLIC AUCTION, on the Premises, as above, of the entire Stock-in-Trade, comprising Groceries, Chandlery and Assorted Confectionery, Fancy Goods, etc., etc., as already fully advertised.

WM. MONTGOMERY & SON
(DUBLIN), M.I.A.A.,
Auctioneers and Valuers,
GAINSBORO HOUSE, 24 SUFFOLK STREET, DUBLIN.

Re REV. J. C. HEALY, P.P., Deceased.
SALE THIS DAY, AT 12 o'clock,
AT THE PAROCHIAL HOUSE, KILQUADE, CO. WICKLOW.

MODERN FURNITURE, LIBRARY OF BOOKS, DODGE BROS. DE LUXE FOUR-SEATER MOTOR CAR, Self-starter, in excellent condition; Cow, Heifer, Donkey, Outdoor Effects, etc.
CAR WILL BE SOLD AT 3.15.

ANDREW J. KEOGH,
Auctioneer, 10 LOWER ORMOND QUAY.

AUCTION
TO-DAY (WEDNESDAY), at 2.30 o'clock.
At SALEROOMS, 4 LOWER ABBEY STREET, Of Climbing Roses, Wallflowers, Ornamental Evergreen and Flowering Shrubs.

COLEMAN, O'DEA & CO., LTD.
4 LOWER ABBEY STREET.
'Phone 3527.

SALE THIS DAY
IN THE DUBLIN CATTLE MARKET, Commencing at 12 o'clock.
2,300 EWES, WETHERS AND LAMBS.

GANLY SONS & CO.

DUBLIN WOOL SALES.
NEXT AUCTION,
WEDNESDAY, OCTOBER 26th.

To facilitate the work of Grading and Cataloguing early despatch of consignments is greatly advised.

Sheets lent free to consignors on application.

GANLY, SONS & CO.
USHER'S QUAY, DUBLIN.

SATURDAY NEXT, AT 2 O'CLOCK.
MINISTRY OF PENSIONS HOSPITAL
(CARYSFORT AVENUE), BLACKROCK.

AUCTION SALE of large quantity of Timber, comprising Flooring Boards (T. and G.), Window Frames, Sashes, Scantlings, Rafters, Three-quarter Size Billiard Tables and other Miscellaneous Effects. Terms strictly Cash.

HAZLEY & COMPANY,
Auctioneers and Valuers,
BLACKROCK.

COUNTY OF MEATH.
HIGHLY IMPORTANT AND ATTRACTIVE SALE BY AUCTION OF TWO VERY VALUABLE
GRAZING AND FATTENING FARMS,
With Desirable Residence,
AT MOYNALVEY, SUMMERHILL & CASTLETOWN, TARA.

JOSEPH LOWRY & SONS are favoured with instructions from Mrs. Mary McDermott, Administratrix of the late Joseph McDermott, Esq., to SELL BY AUCTION, at THE COURTHOUSE, NAVAN, on MONDAY, 17th day of OCTOBER, 1927, at the hour of 12 o'clock, all the Estate, Right, Title and interest in all that and those:—

(1) Part of the Lands of Moynalvey, situate in the Barony of Upper Deece and County of Meath, containing 368a. 2r. 0p., Statute measure, or thereabouts, formerly held as a judicial tenancy, now within the Land Act, 1923. Subject to a payment in lieu of rent amounting to £351 11s. 0d., payable to the Irish Land Commission, and a Land Law Loan Instalment of £5 10s. 6d. Poor Law Valuation, £478 0s. 0d.

(2) Part of the Lands of Castletown, Tara, situate in the Barony of Screen and County of Meath, containing 238a. 0r. 16p., Statute measure, or thereabouts, held in fee, subject to an annuity of £166 5s. 2d., payable to the Irish Land Commission. Poor Law Valuation, £241 5s. 0d.

DESCRIPTIVE PARTICULARS.

The Moynalvey Holding, which would make an ideal Stud Farm, is centrally situated, about 2 miles from Summerhill, 5 miles from Kilcock, and 16 miles from Dublin, within easy reach of the Kildare, Meath and Ward Hounds. It is laid out in suitable and convenient divisions of the primest fattening and finishing qualities, well known for their early growth and immunity from disease. The first batch of fat cattle off this farm was for years past sold early in May. Moynalvey House, which has recently been renovated regardless of expense, contains large entrance hall, 3 reception rooms, 5 bedrooms, servants' apartments, bathroom, hot and cold supply, w.c., kitchen, dairy, pantries, etc. The out-offices consist of large iron hay barn, 6 lofted loose boxes, 5 stalls, motor garage, fowl house, harness room, groom's room, corrugated iron cattle shed, herd's house and garden, etc.

The Castletown Farm, which includes part of the famous Hill of Tara, is situated about 4 miles from the important fair and market town of Navan, and has the reputation of being one of the soundest fattening farms in Meath, exceptionally healthy for all classes of live stock, and capable of imparting to them the necessary market finish. There is a never-failing supply of water on both Farms, and a comfortable herd's house and out-offices also on the Castletown, Tara, Farm.

Clear Possession of each Lot to Purchaser.

For further particulars and Conditions of Sale apply to Messrs. ARTHUR COX & CO., Solicitors for Vendor and having Carriage of Sale, 42-43 Stephen's Green, Dublin; JOHN J. EARLY, Esq., Solicitor, 16 Henry street, Dublin; or to

JOSEPH LOWRY & SONS
M.I.A.A.,
Auctioneers, Valuers and Land Agents,
KELLS and NAVAN.
Kells, 20th Septemebr, 1927.

COUNTY OF MEATH.
HIGHLY IMPORTANT AND ATTRACTIVE SALE BY AUCTION OF THOROUGHBRED HORSES, FARM HORSES, CATTLE, SHEEP, HAY, STRAW, FARMING IMPLEMENTS AND HOUSEHOLD FURNITURE,
AT MOYNALVEY LODGE, SUMMERHILL.

JOSEPH LOWRY & SONS are favoured with instructions from Mrs. Mary McDermott, Administratrix of the late Joseph McDermott, Esq., to SELL BY AUCTION, at MOYNALVEY LODGE, SUMMERHILL, on MONDAY and TUESDAY, 24th and 25th OCTOBER, 1927, commencing each day at 12 o'clock sharp:—

THOROUGHBREDS.

(1) Grand Chartreuse (1919), brown mare (dam of Protectionist, a good winner), by Brebon, her dam Gerenda by The Gull, out of Grand Geraldine by Desmond. Covered by Arch Gift. Last service, 8th July.

(2) Princess Spearmint (1922), bay mare, by Spearmint out of Mira, by Saint Frusquin out of Miranda, by Gallinule, with colt foal at foot by Arch Gift, foaled 26th April, and covered by Arch Gift. Last service, 15th June.

(3) Brown Mare (1924), by Birlingham, out of Burnt Almond by Gallinule, out of Jean's Folly by Ayrshire, covered by Arch Gift. Last service, 30th April.

(4) Yearling Filly by Achtoi, out of Grand Chartreuse (Lot 1).

(5) Yearling Filly by Arch Gift, out of Princess Spearmint (Lot 2).

Harness Cob, 3 Farm Horses, 1 Donkey.

CATTLE.

19 Polly Bullocks, 2½-3 years old, in forward condition; 1 Horned Bullock, 22 Fat Heifers, 6 two year old Heifers, 2 one and half year old Heifers, 2 Milch Cows, 4 Fat Cows, 2 Young Calves, 2 Heifer Calves, 1 Bullock Calf, 15 one and a half year-old Bullocks.

SHEEP.

100 Fat Galway Ewes, 9 Fat Lambs, 6 Shrop Ram Lambs, 4 Shrop Hogget Ewes, 7 Shrop Ewes, 6 Shrop Rams, 1 Shrop Hogget Ram.

OUTDOOR EFFECTS AND FARM IMPLEMENTS.

A large quantity of Hay and Straw, Hupmobile 5-Seater Touring Motor Car, Tub Trap, by Grady, Dublin; Pony Cart and Harness, 3 Farm Carts, 3 Sets Cart Harness, Set of Car Harness, Corrugated Iron Gate, 2 Corn Bins, Lawn Mower, Spring Tooth Harrow, Wheel Plough, Hay Gatherer, Wooden Roller, Turnip Pulper, 2 Gent's Saddles, Bridles and Stirrups; Railway Sleepers, Metal and Wooden Feeding Troughs, 2 Oil Cake Crushers, Pulley Blocks, Ladder, Metal Water Tank, Ransome Hay Rake, Oil Cabinet, Wheel Barrow, 1 Garden Roller, large Heap of Manure, Scrap Iron, a quantity of Vetches and Rye, Corn Sacks, and a large number of Fowl.

Terms and Conditions at Sale.

JOSEPH LOWRY & SONS
M.I.A.A.,
Auctioneers and Land Agents,
KELLS and NAVAN.

YOUR CHARACTER TOLD FROM YOUR HANDWRITING, by an Expert. See the "WEEKLY IRISH TIMES" To-day. Price Twopence.

HOUSES AND LANDS.

JAMES H. NORTH & CO.,
110 GRAFTON STREET.

CLONTARF—Neat, Compact, Semi-detached HOUSE; 2 reception, 3 bedrooms, kitchen; garden, garage, in perfect order; no outlay. Remission of rates. £700.

MONKSTOWN—FOR SALE, with possession, Semi-detached, Modern HOUSE, 2 reception, 6 bedrooms, maid's room, bathroom; electric light; £1,350.

BAGGOT STREET—HOUSE, over Shop containing 2 reception, 3 bedrooms, kitchen; bath, h. and c.; electric light. Will be Let Furnished, £9 per month, or Unfurnished, £104 per year.

FURNISHED HOUSE WANTED at a rent of about £13 a month. Convenient to Phœnix Park desirable. Excellent tenant. Would take for a year. Replies to James H. North and Co., 110 Grafton street.

MONKSTOWN—TO BE SOLD, with possession, an exceptionally attractive RESIDENCE, with charming garden and pleasure grounds. Sunny position. Private, but convenient to tram and train. Internal arrangement of House very attractive. Two bathrooms. Particulars and Orders to View from James H. North and Co., 110 Grafton street.

JAMES H. NORTH & CO.,
110 GRAFTON STREET.

AUCTIONS.

MESSRS. HOLDEN'S SALES
NEXT WEDNESDAY, 12th OCTOBER, At 1 o'clock.

SHOP AND NICE DWELLING. POSSESSION
14 ST. IGNATIUS AVENUE, DRUMCONDRA.

COTTAGE HOUSE. POSSESSION.
47 BESSBOROUGH AVENUE, NORTH STRAND, DUBLIN.
CHARLES J. REDDY and SON, Solicitors, 14 Westland Row.

VALUABLE SPIRIT GROCERY CONCERN,
1 LOWER ORIEL STREET,
Together with adjoining Houses, Nos. 2 and 3 LOWER ORIEL STREET.

Lease 450 years at an adjusted rent of £14 18s. 9d. for all.

The licensed premises consists of a neatly-appointed and roomy shop (suitably fitted) with airy Bottling and Porter Stores at rear. The dwelling accommodation comprises five rooms. Nos. 2 and 3 Lower Oriel street are let, and produce £55 18s. 0d. yearly.

Conditions of Sale from R. H. BEAUCHAMP and ORR, Solicitors, 5 Foster place.

W. J. HOLDEN & SON,
Auctioneers,
2 SAINT ANDREW STREET.

EXECUTORS' SALE,
THURSDAY, 13th OCTOBER, at 12 O'CLOCK.
ANTIQUE AND MODERN FURNITURE, COTTAGE PIANO, &c.,
AT 7 MARINO CRESCENT, HOWTH ROAD.

HAVING sold the residence as above, we are further instructed to Sell the Entire Contents, principally comprising:—Upright Cottage Piano, Cramer, Dublin; Square Piano in Walnut Case, Collard and Collard; Walnut Diningroom Suite (8 pieces), 6 Mahogany spoon-back Dining Chairs, Mahogany screw Dining Table (loose leaf), Mahogany circular-top Tables, Mahogany 3-tier Dumb Waiter, Mahogany and Walnut Chiffoniers, Escritoire, Mahogany Hall Table and Chair, Hall Stand, Marble Mantel and other Clocks, Brass Fire Furnishings, quantity Pictures, etc. The Bedroom Furniture includes two Birch Bedroom Suites, Mahogany Dressing Tables, large Chest of Drawers, Bamboo 3-piece Bedroom Suite, Mahogany-framed Toilet Mirror, Brass and other Beds, quantity Bed Linen, etc.; Axminster and other Carpets, Linos, usual Kitchen Furniture, including Mangle, China and Delph Ware, Kitchen Utensils; Garden Seat, etc.

On View Wednesday, 12th inst., from 12 o'clock to 4 o'clock p.m.

W. J. HOLDEN & SON,
Auctioneers,
2 SAINT ANDREW STREET.

Auctioneers will greatly oblige by posting on Wednesday all Advertisements they require inserted in Saturday's issue of the "Irish Times."
THE MANAGER.

HOUSES AND LANDS.

ATTRACTIVE BARGAINS IN HOUSE PROPERTY.

Glenageary—FOR SALE, at Marlborough road (one minute from rail station), new, well-built and beautifully finished Detached Houses; 2 reception, 4 bedrooms, maid's room, kitchen, bathroom, electric light, garage; very large garden (room for tennis); price very moderate; one house is completely decorated. Inspection invited. Seen any day 2-5 p.m. Further particulars and printed prospectus from Dockrell Limited.

Palmerston Road—DESIRABLE HOUSE FOR SALE, only £1,400. Long lease, excellent order; 3 reception, 4 bedrooms, servant's room, kitchen, hot bath; good garden, etc. Apply Dockrell Limited.

Blackrock—SEMI-DETACHED HOUSE FOR SALE, only £1,150; 3 reception, 5 bedrooms; garage; hot bath; tennis ground. A bargain.—Dockrell Limited.

Howth—For Sale, with possession, three modern well-built HOUSES, adjoining the Presbyterian Church and on tram line; in perfect order; ready to move into; price moderate. Caretaker will show. Apply Dockrell Limited.

DOCKRELL LIMITED,
38 and 39 SOUTH GREAT GEORGE'S STREET.

SUMMERHILL, WARRENPOINT.
DWELLINGHOUSE FOR SALE, with vacant possession and in excellent order, known as "Woodbine," held for 999 years subject to £2 4/- yearly, containing 1 reception, 4 bedrooms, bath (h. and c.), etc. TO BE SOLD BY PUBLIC AUCTION, at TOWN HALL, WARRENPOINT, on FRIDAY, OCTOBER 7, 1927, at 12 o'clock noon, on the instructions of MISS COSGROVE.

Further details in posters, and from R. A. MULLAN and SON, Solicitors, Newry; or

FELIX MACKEOWN,
Auctioneer,
WHITECROSS AND NEWRY.

FOR SALE, MEDIUM-SIZED RESIDENCE and FATTENING LANDS near Carlow town. Address "Z 1948, Residence, this office.

AUCTIONS.

450 STORE CATTLE,
AT 50 PRUSSIA STREET, DUBLIN,
TO-MORROW (THURSDAY), at 12 o'clock.

GAVIN LOW, LTD.

SALE OF
2,500 BREEDING EWES, WETHERS, LAMBS AND RAMS,
IN DUBLIN CATTLE MARKET.
On FRIDAY NEXT, 7th OCT.
At 12 o'clock.

Included in the entries are 4 Suffolk Rams, the property of J. McS. McCulloch, and a consignment of B.F. Wethers off the Galtee Mountains.

FIFTH ANNUAL JOINT SALE OF
180 PEDIGREE SHORTHORN, HEREFORD AND ABERDEEN-ANGUS COWS, HEIFERS AND CALVES
(Under the auspices of the Irish Pedigree Breed Associations),
AT 50 PRUSSIA STREET, DUBLIN,
On WEDNESDAY NEXT, OCTOBER 12th, 1927.
Catalogues price 2/- each, on application to

GAVIN LOW, LTD., M.I.A.A.,
50 PRUSSIA STREET, DUBLIN.

BULLS FOR SALE.
10 PEDIGREE AND NON-PEDIGREE SHORTHORN, DAIRY SHORTHORN, AND ABERDEEN ANGUS BULLS
FOR SALE BY AUCTION
At 50 PRUSSIA STREET, DUBLIN,
On WEDNESDAY NEXT, OCTOBER 12th, 1927.
At 4.30 p.m.
Particulars on application to

GAVIN LOW, LTD., M.I.A.A.,
50 PRUSSIA STREET, DUBLIN.

AUTUMN SHEEP SALES.
FINAL AUCTION.
FRIDAY, 14th OCTOBER.
Early Entries will oblige.

CRAIGIE BROS.,
37 PRUSSIA STREET, DUBLIN.

YOU ARE INVITED TO A SPECIAL DISPLAY OF IRISH MADE

Twilfit Corsetry
Regd

All the new season's latest models on view during this week at SWITZERS

"The Invisible Influence"

LADIES everywhere, irrespective of their means or social position, wisely choose one of the "Twilfit" range of Corsets. Why? "Twilfit" Corsets are recognised as being the foundation of good taste in dress. They gently mould the figure into graceful lines, and the range, being so extensive, enables every lady to choose that model which is not only best from her health and comfort's point of view, but proves the invisible influence which always aids her to look her best.

SOLD AT PRE-DUTY PRICES AND SENT POST FREE BY SWITZERS

Wrap-Round 1261, in beautiful flowered pink broche. Deep fitting, suitable for full figures. Elastic panels on hips and elastic inset along top of back. Fitted with four silk suspenders. Sizes, 24-35. Price 18/11

We shall be pleased to show you your model without obligation.

Model 3831—De Luxe Wrap-round Model, for full figures. High in back. Elastic on hips and bottom of front. In beautiful pink broche, and fitted with six strong "Twilfit" suspenders. Sizes, 24 to 36 inches. Price... 35/6

Model 1511—Made of strong pink broche. Elastic inset on hips and along top of corset. Deep on hips, and made to fasten at side with hooks and eyes. Four suspenders. Sizes, 24 to 36. Price ... 15/11

Model 6565—"Twilfit" Uplift Corset, with durable elastic underbelt, specially constructed to support the abdomen. This is a lightly-boned model of White Coutil, with elastic top. Size, 24 to 32 inches 15/11
Sizes, 33 to 40 inches, Price, 16/11.

A PRICE FOR EVERY PURSE

A MODEL FOR EVERY FIGURE

Wrap-Round 190 — A deep-skirted model, with elastic all round top and down centre of back. Fastened in front only with an 8-inch busk. Made in a figured brocade and fitted with four frilled hose-supporters. In pink. Sizes, 24 to 36 ins. Price 18/11

Model 0505—Suitable for stout figures. Made from strong material. The underbelt is of good elastic, lightly boned. The corselet is boned up the back, fastened at sides with hooks and eyes. This garment will give excellent support. Fitted with six suspenders. In pink. Bust sizes, 30 to 44 inches. Price 16/11

Model 3615—A charming broche model in pink. Suitable for medium and slender figures. Trimmed with a satin ribbon and four adjustable silk frilled hose-supporters. Fitted with "Twilfit" spiral steels. Sizes, 21 to 30 inches. Price 18/11

There are "Twilfits" for the big hips or small; slender figures or full figures; tall or short; in stout coutil or delightful brocades; all designed for perfect comfort and support.

Model 171—Wrap-Round Model, suitable for medium figures, made in soft floral broche cloth. Wide elastic on hips and heavily boned in back. Four suspenders. Pink. Sizes, 24 to 36 inches 12/11

SPECIAL FEATURE.
Every "Twilfit" Corset is fitted with rustless and unbreakable Spiral Steels—an exclusive "Twilfit" feature.

GUARANTEE.
"Twilfit" Corsets carry a definite guarantee of "Money returned or Corsets exchanged if not completely satisfied."

When Ordering Wrap-Round Corsets, a size 3 inches larger than usually worn should be quoted.

Wrap-Round 843 — In strong coutil, 8 strands of 2-inch elastic, 3 inches wide, let in under arms; also in bosoms, top and bottom of back. Fitted with four suspenders, 8-inch front steel, with four hooks and eyes below. In white. Sizes, 24 to 36 inches. Price 15/11

"Twilfit" Corsets give adequate support yet entire figure-freedom to the wearer—further proof that designs are anatomically healthful and correct.

SEE OUR SPECIAL WINDOW DISPLAY THIS WEEK.

Switzers

SWITZER & CO., LTD., GRAFTON STREET, DUBLIN.

Elizabeth Arden
(Of London, Paris and New York)

has sent one of her leading Experts to Dublin, who will advise Ladies Free of Charge regarding

THE TREATMENT and CARE of the SKIN

TO-DAY AND DAILY
Until SATURDAY, OCTOBER 15th.

Messrs. Forrest & Sons have reserved a Special Salon where Ladies will receive Confidential Advice

Appointments may be booked now at our Toilet Goods Department or Phone 4971

Sole Agents:

FORREST & SONS, LTD.,
GRAFTON ST. & WICKLOW ST., DUBLIN

Child's stitched felt hat, trimmed self coloured Petersham ribbon. Colours: cedar, sable, almond and buff. Price 15/11.

See our children's window to-day.

Slyne & Co. Ltd
71 Grafton Street, Dublin.

House and other Building and Engineering Plans, Prices, and Contracts.

See our Building and Reconstruction Page To-morrow.

LOANS BY POST.
£20 TO £5,000

In any part of Ireland and Great Britain, to all respectable persons, on Note of Hand. Loans arranged by post without interview. No fees charged or beforehand charges.

THE STANDARD PRIVATE FINANCE COMPANY OF IRELAND, LTD.
15 ANGLESEA ST., DUBLIN.
J. C. WALSHE, Secretary.

BELFAST READERS.
THE IRISH TIMES is due to arrive in Belfast at 9.10 a.m. If it is not delivered within a reasonable time please communicate with our Branch Office, 139 Royal avenue.

NEW MODES FOR AUTUMN

COATS to Wear, now and far into the Winter, possessing a simple distinction that emphasises the smartness of their materials. Judicious buying has enabled us to put before you the best value in Autumn Apparel at Moderate Prices.

Charming Wrap Coat, made in Lace Cloth. Beautifully tailored. Skunk collar and cuffs. Lined throughout with silk. Stocked in Black and Navy only. Price... 10 GNS.

Smart Tweed Coat, adaptable for collar, half lining of silk; front belt and pockets. Stocked in Brown, Cedar, and Heather mixtures. Price......... 3½ GNS.

Useful Tailor-made Coat. Made in winter-weight tweed. Plain collar and cuffs, front belt and pocket, half lining of imitation silk. Stocked in Fawn, Brown, Cedar... 45/11

Charming Three-piece Jumper Suit, made in Silk and Wool mixture. Square neck on jumper, and front belt. Sleeveless coatee, and well-shaped skirt. Stocked in Beige, Fawn, Green, and Saxe. Price... 39/11

Dainty Evening Dress, made from beautiful quality Taffeta. Round neck. Flower on shoulder. Puffed skirt. Stocked in Rose, Flame, Blue, and Black. Price.... 4 GNS.

Sports Skirts. Smart pleated styles, in all the newest colourings. From, each 10/11

ROBERT & CO., LTD.,
81/83 GRAFTON STREET - DUBLIN

SEASIDE & COUNTRY CONTD. FROM PAGE 3.

SANDYCOVE—Hall Flat to Let, 4 rooms, large kitchen, bath, h. and c., garden, greenhouses.—S 4, Irish Times Branch Office, Kingstown. 3 F

SANDYCOVE—Furnished Apartments, attendance, good cooking; detached house, sea front.—O 66, Irish Times Branch Office, Kingstown.

TWO ladies require Unfurnished Flat, Kingstown or Monkstown; two bedrooms, sittingroom, kitchenette, cooker, and use of bath.—M 143, Irish Times Branch Office, Kingstown. 2 B

TO Let at 27 Idrone terrace, Blackrock, large Front Bedroom, use of Diningroom, attendance; would suit two friends, ladies or gentlemen. 2 C

WANTED, comfortable, warm Accommodation, with good Snipe or Woodcock Shooting; state particulars and terms to married couple; long stay.—Y, c/o W. H. Smith and Son, Droitwich. 30 X

YOUNG woman, living by herself, house (facing sea), would Let Furnished Room, use kitchen, coal, light, 12/6 per week, to a lady; or married couple, £1; Bray. Address "Z 1895, Apartments, this office. 3 C

MISCELLANEOUS.

AT Sharpley's, Baby Linen Specialists—Ladies invited write for Catalogue Baby Linen, Accouchement, Nursery Requisites.—Nassau street, Lower Camden street.

AUSTIN Kane's—Ladies' Hair Tinting and Waving Specialists, Wig and Transformation Designer.—21 Wicklow street.

AT Robert's—All Linen Lettered Glass Cloths, green borders, remains of large shipping order, worth 1/6½; to clear 1/0½ each, or 5/9 per half dozen.—Robert and Co., Ltd., 81/83 Grafton street. 1 D

MISCELLANEOUS CONTINUED

AT Robert's—Cotton Damask Tabling, unbleached pure cloth, check patterns, splendid for kitchen table cloths; some bleached white; 2 yards wide, 3/11½ per yard.—Robert and Co., Ltd., 81/83 Grafton street. 1 D

AT Robert's—Horrockses Twilled Flannelette, cream, lovely soft quality for winter undergarments; 36 inches wide, 1/6½ per yard.—Robert and Co., Ltd., 81/83 Grafton street. 1 D

AT Robert's—Blanket Bargain—All Pure Wool Irish Blankets. These are all made from new wool and a lovely soft quality; for single bed, 6/11 each.—Robert and Co., Ltd., 81/83 Grafton street. 1 D

AT Robert's—Balloon Cloth, cream coloured, made from the very finest quality Egyptian yarns; absolutely free from filling and will wash and wear excellently; 53 inches wide, 1/6½ per yard.—Robert and Co., Ltd., 81/83 Grafton street. 1 D

AT Robert's—Government Balloon Cloth, bleached snow white, made for and tested by the Government; pure Egyptian yarns; soft finish; suitable for underwear; it retains its silkiness after repeated laundering; 42 inches wide, 1/11½ per yard.—Robert and Co., Ltd., 81/83 Grafton street. 1 D

AT Robert's—Balloon Cloth in cream colour only; ideal for casement curtains, dust sheets, ladies' and children's underwear, etc., etc., 53 inches wide, 1/11½ per yard.—Robert and Co., Ltd., 81/83 Grafton street. 1 D

AT Robert's—Huckaback Towels—Heavy good wearing quality Irish Linen Huckaback Towels at less than the price of cotton, 1/0½, 1/6½, and 1/11½ each.—Robert and Co., Ltd., 81/83 Grafton street. 1 D

AT Hely's—480 Sheets Summit Parchment Notepaper, with your address, and 400 Envelopes, 8/11, postage 1/3; half quantity 4/10, post 1/-; sample free. 8 5

BADMINTON—See the finest value at Hely's: Rackets, Shuttles, Nets, etc.—Dame street. 8 5

CHINA and Japan—The "Irish Times" Map, in Colours, now on Sale, price 6d., post free 8d., from Head Office, 31 Westmoreland street, Dublin, and Branch Offices, 33 Marlborough street, Cork, and 139 Royal avenue, Belfast. T

CROSS-WORD Puzzles—Cash prizes are offered for Solutions in the "Weekly Irish Times." On Sale to-day. Price twopence. 4 F

E. TAVERNIER, 4 Dawson street, Ladies' Tailors, late of Debenham, London—Best Faced Cloth Coats, Costumes, Habits to order at reasonable prices, cut and workmanship. 4 F

EMBOSSING Press for Stamping your own Stationery, complete, from 7/6. Write for Stationery samples, Hely's, Dame street. 8 5

FOUNTAIN Pens—Largest stock in Ireland. We guarantee to ever every Pen we sell. Catalogue free.—Hely's, Dame street. 8 5

GLOVES, Ladies', Gents', Made, Repaired.—Susan Hawker, Glover, Furrier, Dressmaker 'Furs Remodelled, 13 Dawson street, side door. 30 C

HUNTING—Ladies' and Gentlemen's Hunting Garments Turned or Copied; highest references.—Murtagh, Rockhill, Blackrock. 4 F

HOCKEY—Select your Stick, Pads and Boots at Hely's Sports Department first floor. 8 5

HOUSEHOLD Dusters, splendid value; Sponge Cloths 2½d., Woven Dusters 4½d., Polishing Dusters 6½d., Dunable Scrubbers 6½d., All Chamois Cleaner 4½d.—Hely's, Dame street. 8 5

MANUFACTURER'S Stock of Down Quilts offered, at greatly reduced prices. See our windows.—Millar and Beatty, Ltd., 13 and 14 Grafton street. 30 C

MICHAEL—Received medal with thanks. Would appreciate the name of well-wisher.

MISS Mabel Harley has changed her address from 3 Waverley terrace to 2 Hargrave terrace, Terenure road, Rathgar. 4 F

"PUT yourself in — place." Doubt where was trust. End.

PLAYING Cards, linen finish, 10/9 dozen; Bridge Scorers 3/- dozen; Progressive Whist, Patience, etc.—Hely's, Dame street. 8 5

SENSITIVE Reception Coil—See the Wireless Page of the "Weekly Irish Times" to-day. Price twopence. 4 F

"THE Dangerous Game," Arthur Applin's great serial—New readers begin to-day in the "Weekly Irish Times." Price twopence. 4 F

YOUR Character told from your Handwriting by an Expert. See the "Weekly Irish Times" to-day. Price twopence. 4 F

LEGAL NOTICES.

PRELIMINARY NOTICE TO CREDITORS.
JOHN BOYD BOYD, Deceased.

All persons having claims or demands against the Estate of the above-named deceased, late of Number 2 Sloperton, Kingstown, in the County of Dublin, who died on the 30th day of September, 1927, are requested to furnish immediately full particulars (in writing) to the undersigned Solicitors for the Executors.

WM. FINDLATER and CO., Solicitors, Chambers, No. 53 Dame street, Dublin.

SAORSTAT EIREANN.
HIGH COURT OF JUSTICE—IN BANKRUPTCY.
FRANCIS McCARTHY, of 27 Waterloo road, in the County of Dublin, Ice Manufacturer, was, on the 3rd day of October, 1927, adjudged Bankrupt.

Public Sittings will be held before the Court at the Law Courts, the Castle, Dublin, on Friday, the 21st day of October, 1927, and on Friday, the 4th day of November, 1927, at the hour of eleven o'clock in the forenoon, whereat the Bankrupt is to attend and to make a full disclosure and discovery of his estate and effects. Creditors may prove their debts and at the First Sitting choose a Creditors' Assignee. At the last Sitting the Bankrupt is required to finish his examination.

All persons having in their possession any property of the Bankrupt should deliver it and all debts due to the Bankrupt should be paid to A. G. Hollinshead, Official Assignee, Law Courts, the Castle, Dublin, to whom Creditors may forward their affidavits of debt.

W. A. T. COBBE, Court Assistant Deputy Register.

NORRIS GODDARD and DAVIDSON, Solicitors for Petitioner, 30 Upper Merrion street, Dublin.

Hair Carpeting for Stairs.
SUPERIOR QUALITY.

18" wide	....	3/9 per Yard.
22½" "	....	4/6 " "
27" "	....	5/6 " "

CARPET SQUARES.

9-0 x 9-0	....	From £2 10 0
10-6 x 9-0	....	" £2 17 6
12-0 x 9-0	....	" £3 10 0

Axminster Rugs, 15/- each.

DOCKRELL
LIMITED, DUBLIN.

Printed and Published by the IRISH TIMES, LIMITED, at the Offices, 31 Westmoreland street, in the Parish of St. Mark and City of Dublin. WEDNESDAY, OCTOBER 5, 1927

RAINCOAT DAYS AHEAD
HAVE YOURS CLEANED IN READINESS BY
PRESCOTT'S
DYERS AND CLEANERS,
82/4 TALBOT ST., DUBLIN
And BRANCHES.

Births, Marriages, and Deaths (which in all cases must be authenticated), 3 lines, 20 words, each additional line of 7 words, 8d.

Irish Times 'Phone Numbers.—Dublin 5036, 5037; Belfast—1787; London—Central ...; Belfast Office—139 Royal Avenue, ...; Office—59 Fleet Street.

ROLL OF HONOUR.
IN MEMORIAM.
(1914-1918.)

MALCOMSON—In proud and loving memory of Llewellyn Malcomson, Corporal, R.E., killed in action, near Loos, night of October 5th/6th, 1915; also of Hubert Malcomson, Captain, 6th ... Regiment, died of wounds received at G... September 15th, 1916.

BIRTHS.

CARROLL—September 25, 1927, at Sunn... Nursing Home, Botanic road, to Mr. and ... Arnold J. Carroll, a daughter.

HADDEN—September 26, 1927, at 77 ...field, Killester, to Mr. and Mrs. W. A. Had... son.

LEECH—September 30, 1927, to Mr. and ... M. J. Leech, Tallyho Lodge, Ballymoe, Roscommon, a son.

McDONOGH—September 26, 1927, at St. ... Dunmore, County Galway, to Mr. and Mrs. ... McDonogh, a daughter.

NAYLOR—September 30, 1927, at "Eder... Belmont, Church road, Belfast, to Mr. and ... Naylor, gift of a son.

O'GRADY—October 2, 1927, at 49 ... Leeson street, Dublin, to Dr. and Mrs. O'Gr... Louisburg, a daughter.

PACKHAM—October 4, 1927, at Miss ... Nursing Home, Claremont street, Belfa... Phyllis (née Reeves), wife of Rev. W. A. Pa... a son.

SLEAP—October 3, 1927, at Groom... Epping, Essex, Violet, wife of J. Weldon ... of a son.

MARRIAGES.

BULL and LYSAGHT—September 20, 1... Drumcondra Parish Church, by the Rev. ... Cummins, M.A., Rector, Walter Thomas, y... son of the late William Bull, Bascote ... Southam, Warwickshire, and Ballymahon, ... Longford, and of Mrs. Bull, 3 Shamrock ... Upper Drumcondra, Dublin, to Edith Emily, ... daughter of Frederick E. J. and Bessie L... 1 Millmount place, Drumcondra, and ... daughter of the late Hon. Frederick L... Mount North, County Cork.

CARROLL and MORAN—September 14, ... at St. Joseph's Church, Limerick, by the V... Archdeacon Sheehy, D.D., John, youngest ... the late Mr. and Mrs. James Carroll, Bal... Kilmallock, to Linda, only daughter of Dr. ... Moran and Mrs. Moran, Carrick-on-Suir.

FISHER and CUSSEN—September 6, 1... Holy Trinity Church, Braemfontein, Johann... by the Rev. Patrick Ryan, Joseph Freder... of Mr. and Mrs. T. Fisher, of Weymouth, ... Mary, daughter of Mr. and Mrs. Robert ... Richmond, Templemore.

HUDSON and KIRKWOOD—Septemb... 1927, at St. Mary's Church, Harrow-on-... by the Rev. E. Stogdon, Captain T... Hudson, 13th Duke of Connaught's Own ... eldest son of the late Thompson Hudson, ... Manor House, Pakefield, Lowestoft, and ... (Babbie), only daughter of Lieutenant-Colon... Kirkwood, O.B.E., Indian Army, and Mr... wood, Meerut, India.

HUNTLEY and BROWNE—September 2... at Princes Row, London, S.W., Anthony H... son of the late G. R. Huntley, of London, ... Constance Alma, youngest daughter of ... Mrs. John Browne, Meadowside, Armagh.

SMITH and ADAMS—September 28, 1... St. Augustine's Church, Londonderry, by ... James Kelly, M.A., and the Rev. J. K. ... M.A., William Smith, B.A., B.A.I., younge... the late Mr. Blair Smith, J.P., and Mrs... Errigal House, Londonderry, to Margaret ... eldest daughter of Mr. T. B. Adams, S... County Council, County Londonderry, a... Adams, Lawrence Hill, Londonderry.

DEATHS.

ANNOUNCEMENTS received too late for insertion in this column will be found on Page 6.

BOLAND—October 5, 1927, at Dublin, ... monia, Michael, dearly-beloved and youn... of Margaret and Michael Boland, Tulrush, ...sloe. Funeral from St. Michael's Church ... p.m. to-morrow (Friday) to Clyagh.

COLLINS—October 5, 1927, at 14 ... road, Rathgar, Elizabeth Anne Collins, bel... of the late John Collins, Mountrath. Funer... 14 Brighton road at 2 o'clock to-morrow ... for Friends' Burial Ground, Temple Hill, ... at 3 o'clock p.m.
"Rock of Ages, cleft for me,
Let me hide myself in Thee."

CONSIDINE—August 29, 1927, at ... Hanglip, Potgietersrust, S. Africa, Carmen ... wife of Percy Considine. R.I.P.

DOYLE—At his residence, Ballinacor, ... John Doyle. Deeply regretted by his ... sister, brothers, nieces, and nephews. R.I... and High Mass at Killavaney this (T... morning, 6th inst. Funeral immediately af...

GUY—October 2, 1927, at a Private ... Home, Clifton, Bristol, after an operation ... ing a motor accident, Lieutenant-Colonel ... Francis Guy, C.M.G., D.S.O., Commandin... Wiltshire Regiment, Devizes.

HALL—At Los Angeles, Thomas C... (Tommy), darling youngest son of the late ... Hall and Margaret Hall, 29 Herbert ... Merrion. Dearly loved. "Where there ... no more tears."

MacDONALD—October 4, 1927, at S... Balbriggan, Elizabeth, beloved wife of ... Donald, late Stationmaster, Laytown, ... years. Deeply regretted. Funeral Ja... Church 4 p.m. to-morrow (Friday).

MANWEILER—October 5, 1927, ... Mary (Tiny), youngest daughter of Tho... Mary Manweiler, 60 Reuben avenue, South... road. R.I.P. Funeral (private) from C... Our Lady of Dolours, Dolphin's Barn, ... o'clock Mass, to-morrow (Friday) morn... inst.

O'MEARA—October 5, 1927, at Mal... Roscrea, Mary Josephine, dearly-loved ... Daniel O'Meara. R.I.P. Remains will b... to St. Cronan's at 6 o'clock this (Thursd... ing. High Mass at 10.30 to-morrow ... morning. Interment immediately after ... Cemetery.

SHORTT—September 30, 1927, at ... Hospital, Burma, of enteric fever, John ... Shortt, only son of the late Jonathan ... Dublin, aged 27.

SIM—October 5, 1927, at her residenc... hill House, Collooney, County Sligo, Ale... widow of the late Alexander Sim, J.P. ... 12 noon to-morrow (Friday).

TYACKE—October 4, 1927, at B... Mullingar, suddenly, Anne Tyacke, wife ... Tyacke, late Assistant Inspector-Gene... Constabulary. Funeral strictly private.

IN MEMORIAM.

COX—In loving memory of my dear ... who died at Greenhills on October the 6t...

COX—In loving memory of dear Li... Home October 6th, 1926.
Not gone from memory,
Not gone from love,
But gone to her Father's Home ...
Father, Mothe...

COX—In loving memory of dear Li... Home October 6th, 1926. Sadly miss... and Eric.

DARLINGTON—In loving memory o... Victor (Bobbie), beloved son of James F. ... Darlington, 1 Ruttledge terrace, who die... 6, 1918.
"Tis sweet to know we'll meet ag...
Where parting is no more,
And that the one we dearly loved ...
Has only gone before."

GOURLAY—In ever-loving memory of ... (Theo), dearly-loved daughter of Robert ... Gourlay, whom God called Home 6th ... 1918. "Blessed are the pure in heart, ... shall see God."

WILLIAMS—In loving memory of C... H. Williams, who died on October 6th, ...

NICHOLS'
'Phone—61276. 'Phone...
FUNERAL AND CARRIAGE ESTABLI...
Lombard street (Westland Row). Coffins, ...
and every Requisite. Economy and Pu...

FUNERAL REQUISITES OF ... DESCRIPTION.
WALLER,
DENZILLE STREET (Re-named Fenia...
MERRION SQUARE.
SALOON MOTOR HEARSES.
PRIVATE MORTUARY.
'Phone—61275. Wires—"Undertaker, ...

MILLER AND CO. ...
FUNERAL DIRECTORS, Superior Motor ...
'Phone—Bray, 117. Wires—"Collier...

CONTINUED ON NEXT COLU...

DRESS & FASHIO...
All the Latest Shade...
Dyed in One Wee...
Send your Dress and P...
To-Day.
Dartry Dye Wor...
DUBLIN
Phones: Rathmines 55 and 15...